Northeast Louisiana's Morning Newspaper

The Morning World brings to thousands of Northeast Louisiana readers the latest news, including general news and sports news appearing in no other morning newspaper circulated in this area. Read the World for your morning news of the Twin Cities, Northeast Louisiana, the nation and the world.

Monroe Morning World

The Weather

LOUISIANA: Partly cloudy Sunday and Monday with widely scattered mostly afternoon thundershowers in extreme south portions.

ARKANSAS: Partly cloudy with occasional light rain extreme northwest portion Sunday and Monday. No important temperature changes.

MONROE: Maximum 87; Minimum 70.

VOL. 26—NO. 346 | *Full Associated and United Press Leased Wires* | MONROE, LOUISIANA, SUNDAY, OCTOBER 2, 1955 | FIFTY PAGES | PRICE TEN CENTS

Polio Case Rate Slashed In Half By Salk Vaccine

7 Million Tots In Study; Most Got Single Dose

Effectiveness Of 100% Indicated For Those With 3 Shots

WASHINGTON, Oct. 1 (AP)—The Department of Welfare said today, in the first official report of such scope, that preliminary reports from the nationwide Salk polio vaccine program "are very encouraging."

The announcement, for Secretary Marion B. Folsom, said:

"Preliminary data, now being compiled, show that the incidence of polio among about even million vaccinated children, most of whom have received only one injection, is running roughly up to 50 per cent below the rate among non-vaccinated children in the same age groups.

"These preliminary reports are very encouraging," Folsom said, "and more information is expected soon."

There have been previous indications of the effectiveness of the vaccine, but these have been based on studies of only segments of the great number of children who have received shots. Today's report was the first to embrace the whole seven million and to give such percentages.

Some partial studies of children who received all three recommended shots have indicated preventive effectiveness of up to 100 per cent. When the vaccine was licensed last April, doctors said results from 1954 test studies indicated an effectiveness of 60-80 per cent.

The Public Health Service said that since revised production and testing standards were adopted for the vaccine last May, there has been no association of polio with any vaccine released for use.

Folsom also reported that "research continues to seek possible improvements in the vaccine testing and manufacturing process ... under the joint auspices of the National Foundation for Infantile

(Continued on Ninth Page)

Sultan Leaves Throne; Gives Cousin Powers

French Pressure Effective; May Relieve Tension

RABAT, Morocco, Oct. 1—UP— The white-robed sultan of Morocco abandoned his throne under French pressure Saturday and flew into exile in the international zone of Tangier with his wife and seven women from his harem.

The frail 66-year-old Sultan Sidi Mohammed Ben Moulay Arafa delegated his imperial powers to his princely cousin and made what he called "the greatest sacrifice that can be demanded of a man."

But he refused to renounce his rights to the throne. Nationalist opponents of the sultan, installed only two years ago by the French, complained they had been tricked.

Under heavy guard by troops and security police, the sultan flew in a French military plane to Tangier, where he took up residence in his grandfather's old palace. He was accompanied by several servants and secretaries, in addition to his wife and the seven harem women.

There was a sigh of relief from French officials who had put Arafa on the throne two years ago in hopes of discouraging nationalism that attended his exiled predecessor, Sidi Mohammed Ben Youssef.

But nationalistic feeling boiled up in two years of bloody riots. The French finally demanded that Arafa step down to make way for a reform plan designed to give the French protectorate a form of home rule.

The sultan resisted French pressure for weeks before he stepped down in a move that probably saved Premier Edgar Faure's government from falling. But nationalist sources predicted the manner of Arafa's departure would prolong the crisis.

Arafa delegated his powers to his cousin, Prince Moulay Abdullah Ben Moulay Abdel Hafid. Hafid, 45, is a son of Morocco's first sultan under the French when they established the Moroccan protectorate.

He said, in a farewell statement, the prince would care "for affairs relating to the crown in conformity with the traditions of the royal dynasty and with our Moslem religion." He emphasized the decision was taken "without in any way renouncing our rights."

This irritated nationalists who wanted the sultan to abdicate in favor of a three-man throne council, promised by the French government to put the reform plan for a representative government into effect.

HOUSEWIVES SCOOP UP PENNY BREAD—These happy St. Marys, Ohio, housewives, Mrs. Paul Rockwood (left) and Mrs. William Willmann, grab up armloads of bread during a two-store price war which has driven the price down to a penny a loaf. Soaring sales forced the warring stores to fix a limit of five loaves to a customer. Even with the limit, many St. Marys homes reported the home freezers filled to capacity with the "staff of life." Only white bread, which normally sells at 17 to 21 cents a loaf, is affected by the price war. (AP Wirephoto)

First Week Of Crucial Period Ends

President Pictured As Well On Way To Winning Bout With Heart Attack

DENVER, Oct. 1 (AP)—President Eisenhower was pictured as making very satisfactory progress toward recovery today—one week after his heart attack. He probably will be permitted to sign additional federal documents in the next few days.

The White House stressed that the President's physicians will continue to have absolute control over how soon he returns to active command of the government.

After talking with the doctors, Press Secretary James C. Hagerty told a news conference it would be "a fair assumption" the chief executive will be allowed to put his name to more official papers during the next week.

Last night the President, still hospitalized, signed two documents —the first business, and it was minor, that he had transacted since he suffered a coronary thrombosis.

A medical bulletin from Fitzsimons Army Hospital at 7 a. m. and another at 11:15 a.m. continued to paint an encouraging if cautious picture. The latter one said:

"The President's condition continues to be satisfactory without complications.

"The President had his morning cardiograph and it continued to show the usual evolution.

"He continued to remain out of the oxygen tent."

The oxygen tent, a standard precaution in the early stages after a heart attack, has been removed from Eisenhower's room since early Thursday morning.

Still another hospital bulletin at

(Continued On Second Page)

France Recalls Its Delegation; UN At Crisis

Faure Orders All On Staff To Return To Paris At Once

PARIS, Oct. 1 — UP — France Saturday recalled its entire United Nations delegation because the UN voted to discuss publicly the nationalist revolt in Algeria.

At the same time Premier Edgar Faure's government drew closer to solving another of its North African problems when Sultan of Morocco Sidi Mohammed Ben Moulay Arafa delegated his powers to a cousin, gave up is throne and flew into exile.

Faure ordered the "full French delegation" to the United Nations to return immediately to Paris, leaving the UN with its gravest membership problem since the Soviets walked out of the General Assembly and boycotted the organization for seven months in 1950.

Foreign Minister Antoine Pinay, who led the French delegates out of the General Assembly Friday night, conferred with Faure by telephone before the government order was issued. Pinay fully agreed with the move, a spokesman said.

The foreign minister and his delegation were to fly to France Saturday night, as planned before the Assembly by a margin of one vote put the Algerian problem on its agenda Friday.

Ambassador Herve Alphand, permanent French delegate to the UN and his aides will return to France "very shortly" under the order, a spokesman said. The delegation in New York refused comment on the government order, except to confirm it had been received.

Algeria is constitutionally a part of France and Pinay warned the United Nations before Friday night's vote that the uprising of nationalists in Algeria is considered strictly a French affair by his government.

The United States and Britain voted with France in opposing debate of the 'Algerian issue. France was reported particularly incensed by the hostile vote of the Soviet bloc.

Only a few days ago the Soviet Communist party boss, Nikita S. Khrushchev, smilingly told an anxious French parliamentarians' delegation visiting Moscow that "Algeria—and North Africa—is strictly a French affair," a spokesman said.

The boycott of the UN by France is a heavy blow to the international body since France is a permanent member of the UN Security Council, the vital unit in charge of insuring world peace.

Negro Leader Says Two Missing Witnesses In Till Case Hidden At Chicago

JACKSON, Miss., Oct. 1 (AP)—Two Negroes, reported to have seen a Chicago Negro boy in the hands of kidnapers, have been removed from Mississippi by other Negroes, a Negro leader said today.

The Negro, who asked to remain anonymous, identified the two as Leroy (Too-Tight) Collins and Henry Lee Loggin.

The informant said the two are remaining out of the state for "safekeeping."

Collins, a plantation hand, and Loggin, a sleeping car porter, had been reported missing by Phillip Randolph, president of the AFL Brotherhood of Railroad Sleeping Car Porters, in New York yesterday. Randolph asked the FBI to investigate.

But, the Mississippi Negro leader said Collins was sent to Chicago two days ago and that Loggin stayed in St. Louis after being advised by Mississippi Negro friends.

This was the latest development in the publicized case of Emmett Louis Till, 14. Two white men, Roy Bryant, 24, and his half-brother, John W. Milam, 36, were acquitted last week of a charge of murdering Till, principally on a point of identification. A Tallahatchie County jury said the state failed to convince them that a body taken from the Tallahatchie River three days after Till's disappearance was that of Till.

At the trial, Bryant's 21-year-old wife, Carolyn, told the judge that a few days before Till's disappearance a Negro walked into the Bryant store at Money, while she was alone, made obscene remarks to her, placed his hands on her waist, and wolf-whistled as he left the store. Bystanders, who did not testify at the trial, said it was Till who entered the store at that time.

The judge, however, did not allow the jury to hear Mrs. Bryant's testimony because the incident took place too long before the alleged abduction.

The youth's mother, Mrs. Mamie Bradley of Chicago, and his great-uncle, sharecropper Mose Wright, identified the body as that of Till and it was so buried in Chicago after thousands streamed past the casket. The boy had been visiting Wright when he was taken away by two men.

Still charged with Till's kidnaping, Bryant and Milam posted $10,000 bonds and went free to await

(Continued on Ninth Page)

JAMES DEAN

Hollywood Actor James Dean Dies In Auto Accident

HOLLYWOOD, Oct. 1 (AP)—James Dean, 24, the sensitive, young actor who could well become Hollywood's first posthumous Academy Award winner, will be buried back home in Indiana.

From Paso Robles, Calif., near where the star was killed in an accident last night in his 150 m.p.h. German sports car, his father announced these funeral arrangements:

Services will be at 2 p.m. next Saturday at Hunt's Funeral Home in Fairmount, Ind. Burial will be in Grant's Memorial Park in nearby Marion, Dean's birthplace. The father, a dental technician, will leave tomorrow with the body.

Fairmount is the town where Dean was a farm boy and starred in basketball, track and debating at the local high school. In 1949, he won first place in the National Forensic League Contest.

Here at Warner Bros., the studio where Dean zoomed to stardom in "East of Eden," it was as if a hurricane had ravaged the lot. Everybody was stunned, especially on the set of "Giant," his last movie. Jimmy finished his scenes only the day before his death.

Four hours after the rest of the company had reported for work today, not a camera had turned. Elizabeth Taylor, his co-star, took it the hardest.

Crying unashamedly, she said: "I can't believe it. I'm still stunned."

Make-up men were unable to get her ready for shooting because of the tears. Dean, considered eccentric by some outsiders, was well liked by the people with whom he worked. A nonconformist in the Marlon Brando tradition, he was hard to get to know. But those who knew him best all tagged him a nice fellow.

News of his death in a head-on highway collision spread quickly around town and chilled a plush Hollywood gathering at the annual Deb Star Ball of the make-up artists, hair stylists and body-make-up guilds.

By an ironic touch, Dean had taken out a full page ad in the

(Continued on Ninth Page)

ASSESSOR ANNOUNCES—Bert Coverdale, assessor for Ouachita parish, Saturday issued a formal announcement that he will seek re-election to that office in the coming elections. Coverdale stated his assurance to Ouachita parish citizens that he will, if elected, continue to serve them to the best of his ability. In his announcement, the assessor said that he and his staff have "at all times tried in every way possible to render courteous and efficient service to the public."

Noe Opposes New Radio Station For West Monroe

WASHINGTON, Oct. 1 (Special) — James A. Noe, license holder for radio station KNOE, Monroe, La., has filed a protest with the FCC in opposition to an application by Howard E. Griffith to construct and operate an AM station in West Monroe, La.

Noe said the new station would cause economic injury to established media in Monroe. He pointed out that already three radio stations, morning and afternoon newspapers, plus his own television station, KNOE-TV operate in Monroe.

"These communication media exist in a city with a 1950 population of 38,572," Noe's protest declared. "The applicant proposes to locate his station in West Monroe, immediately adjacent to Monroe and across the Ouachita river from Monroe, which had a 1950 population of 10,302." the petition stated, futher contending that West Monroe was "geographically only an ex-

(Continued On Second Page)

Boston Prison Uprising Quelled; 200 Join Rioting

BOSTON, Oct. 1—UP—National Guardsmen, state police and guards using tear gas forced 200 prisoners to surrender Saturday nght after three hours of rioting at Deer Island jail.

"It's all over. They've all surrendered. We're herding them back to regular cells now," city penal institutions Commissioner Edward L. Friel announced at 7:15 p.m. cst.

The men had begun screamng and yelling at 6:15 p.m. and then surged into the "hill prison"—one of three main buildings at the jail—during an evening exercise period.

They kicked in windows of cells in the east wing, turned over beds and damaged cell doors.

Dozens of tear gas shells were lobbed into the windows of the brick building, that normally houses 180 prisoners, to force them to surrender.

No shots were fired to force the surrender, state police said.

It was the worst prison riot in Massachusetts since January, when bank robber Theodore (Teddy) Green and a group of other tough convicts staged an 80 1-2 hour rebellion at Massachusetts state prison.

'First' For Storm

Hurricane Janet Skips Mountains, Grows In Pacific

MIAMI, Fla., Oct. 1 (AP)—Hurricane Janet, a monster of a tropical storm that killed some 445 persons, did not die in the Mexican mountains.

A remnant of the great storm has crossed Mexico and is reported gathering strength again tonight over the Pacific Ocean.

The San Francisco weather bureau reported that the disturbance has winds up to 65 miles an hour and is classified as a tropical storm. The center was ill-defined but estimated to be about 180 miles south of Mazatlan, Mexico.

It was expected to move north northwest at about 10 miles an hour.

Storm forecasters in the Miami hurricane warning center could recall no previous instance that a tropical storm managed to get across the Mexican mountains.

Previously, they said, the mountains have quickly broken up the big winds. But Janet was such a big hurricane that its upper winds held together while the mountains ripped the bottom out of the storm.

When the upper winds reached open water, they began to pick up moisture again and the storm began to rejuvinate the forcasters said.

Janet was born Sept. 21 at the eastern end of the Caribbean Sea. It killed some 200 persons in the Windward Islands, swallowed up a hurricane hunter plane while crossing the Caribbean Sea, tore across the Yucatan Peninsula and smacked into the Sierra Madre mountains of Mexico.

INDEX

Class.	15-21A	Oil & Gas	8A
Churches	19B	Radio, TV	14A
Editorials	4A	Sports	10-12A
Gard. News	18B	Theaters	13A

INSURE YOUR FUTURE PROTECT OUR FORESTS

Jackson Seeking Renomination For Top School Post

BATON ROUGE, La., Oct. 1 —UP—State Supt. of Schools Shelby M. Jackson announced Saturday he would seek re-election in the January Democratic primary

Jackson has served since 1948 as superintendent. He is unopposed so far in his bid for a third term.

Jackson pledged continued improvement of state public schools.

"My candidacy," he said, "is based upon my qualifications and record of accomplishments . I seek re-election on a non-partisan basis and solicit the support of everyone.

"Far reaching improvements in the programs of all phases of public education have been made, and on many occasions have received national recognition and commendation. Many others are being developed."

Teenager Breaks Record In Miss.

LOUISVILLE, Ky., Oct. 1 (AP) — A 16-year-old Mississippi farm boy has broken the world's record for corn production by harvesting 304 bushels from a single acre of land.

The corn was raised on a one-acre tract 12 miles south of Booneville, Miss., by Lamar Ratliff, a high school student, according to an announcement here by Samuel R. Guard, editor of Breeder's Gazette.

Last year's production champ was Eugene Kaiser of Grant County, Wis., with 243.9 bushels an acre.

Negro Lawyer Enters Race For Attorney General

NEW ORLEANS, Oct. 1 (AP)—Negro attorney Earl J. Amedee announced today he would run for attorney general of Louisiana on a platform to uphold the U. S. Supreme Court decision on school segregation.

Amedee, 36, said his "pro-integration platform without any reservations" would give "independent, liberal thinking voters of both races an opportunity to decide on all of the issues."

He said he reached the decision to run "after almost a year of deliberation and conference with many rank and file, grass-roots citizens."

Amedee said he intended to set up campaign committees in all of the state's 64 parishes.

"I am a very poor man," he said, "but I have no doubt that the thousands of citizens of this state will contribute their nickels, dimes and dollars to help make my campaign a success."

Not since reconstruction days, when a Negro served as lieutenant governor, has Louisiana elected a Negro to state office.

Kermit Parker, Negro dentist, ran for governor in the 1952 race and finished seventh in a field of nine candidates, beating out two white contenders.

"All of the issues," said Amedee, "should be placed before the voters to determine how many of our citizens really stand for abiding by the law, and how many of our citizens feel that some laws should be ignored and even broken."

Louisiana, like most deep South states, has adopted laws and altered its constitution in an attempt to by-pass the U. S. Supreme Court decision on public school segregation.

So far the five announced candidates for governor in the January Democratic primary have pledged continued segregation.

Jes' Ramblin'

Reminders of a past era were wiped off the map in another downtown place the past week. The old toll house at the right hand side of the old traffic bridge was razed.

For many years it had served as a place to get out of the storm and also with the aid of a little fire to keep the Monroe city police officer on duty warm on a wintery day. He was on duty from sunup to sundown to exact nickels and dimes from those who made the crossing.

Some persons to avoid this payment would walk to and from Monroe over the Illinois Central railroad bridge.

When tolls were removed from the bridge, when it was no longer the property of the city of Monroe, but became operated by the state, there was joy in many sources.

The little shelter was used as a soft drink stand for a short time, but business slumped and for some years it was unused. Now it will no longer be a blot on the landscape.

"Dear Jes' Ramblin',

"I've read in your paper how

(Continued on Ninth Page)

Six-Month Training Program Starts Tomorrow

Reserve Enlistments Far Behind Quota

WASHINGTON, Oct. 1 —UP— The Army's new six-month military training program begins Monday and only 1,038 volunteers have signed up so far. But the Army is not yet discouraged.

The number is far short of the 10,000-a-month rate the Army must achieve to meet its goal of 90,000 in the next nine months.

And it looks like it won't meet its goal of 5,000 young men by the end of the year. But Assistant Defense Secretary Carter L. Burgess says he is "not dismayed or discouraged." He anticipates a pick-up in enlistments when the Army starts selling the program.

However, should the voluntary program fail, the administration is certain to ask Congress again for authority to draft the young men into reserves, and that will kick off another big fight over universal military training which Congress has been loathe to accept.

The 1,038 volunteers who have signed up enlisted in both the reserve forces and the National Guard.

Under the six-month plan, a young man between 17 and 18 1-2 can avoid the current two-year draft by volunteering for active duty training for six months to be followed by 7 1-2 years in the ready reserve.

In the reserve he must attend 48 weekend drill periods and two weeks summer training each summer, or take 30 days summer training.

A National Guardsman is draft-free if he continues his guard training until age 28. But if he volunteers for the six month training he also can wind up his military obligation, draft free in eight years.

The plan is an integral part of the administration's new program for building a combat-ready reserve of 2.9 million men over the next few years.

Bomb Murder Trial Shifted By Judge To Waco

SAN ANGELO, Tex., Oct. 1—UP —The auto bomb murder trial of Harry L. Washburn was moved to Waco Saturday night by Judge Joe L. Mays after only 10 jurors were picked out of a venire of 450 the past week.

The judge made his announcement at a specially called night session of court that saw a defense attorney accuse the state of deliberately trying to force the defense to seek a venue change.

Washburn is accused of blowing to death his former mother-in-law, Mrs. Helen Harris Weaver, last Jan. 19 when she pressed the starter of her car and a bomb exploded under the hood at her San Angelo home.

Cliff Tupper, a defense attorney, angrily accused the state of trying to force the defense to ask for a venue change "at every attempt."

Tupper said the defense was willing to try and get a jury in San Angelo "if it takes all winter."

Mays said he was ordering a change of venue to Waco because a fair trial "cannot possibly be had in this court. . ."

He noted that only two jurors had been picked in the past two days—one of them Saturday.

Montgomery Boy Critically Hurt

SHREVEPORT, La., Oct. 1—UP —A 14-year-old youth from the community of Montgomery in Grant parish was in critical condition Saturday at a local hospital from injuries suffered in a 30-foot fall from a tree.

The youth, Emmett Gilcrease, was rushed here for treatment and doctors said he was suffering from a fracture of the skull.

He was found by his 11-year-old brother in an isolated swampy area. The boy summoned aid and the unconscious Emmett was carried from the area.

Forrestal Joins 'Mobile Nuclear Reprisal Force'

PORTSMOUTH, Va., Oct. 1 (AP) The atom-age supercarrier Forrestal joined the fighting fleet today, first of what the Navy says will be a "mobile nuclear reprisal force" to discourage aggression anywhere or defeat it if it comes.

The commissioning ceremony for the 60,000-ton flattop was deep in naval tradition.

On a ship built to hurl aloft jet planes carrying nuclear weapons, ranks of officers in gleaming white dress uniforms wore swords.

The Forrestal isn't the heaviest ship ever built but is the longest and widest. The British merchant fleet's "Queens" outweigh her. So did two Gargantuan battleships built by Japan for World War II. The Forrestal's "standard" displacement is 59,900 tons. Fully loaded with fuel, planes and supplies, the carrier will displace about 76,000 tons.

Clouds Predicted For Monroe Area

The Monroe area is expected to be partly cloudy today, with scattered thundershowers in the extreme south portion.

No important temperature changes are expected for Louisiana or Arkansas.

Saturday's maximum temperature here was 87 and the low was 70, according to C.A.A. officials.

YES SIR!! YOU CAN PLACE A WANT AD TODAY
WANT AD DEPARTMENT OPEN
10 A.M. TO 1 P.M.
DIAL 3-3660
OUR SUNDAY NUMBER
ASK ABOUT OUR LOW 7-DAY RATES WITH CANCELLATION PRIVILEGES.

President

(Continued From First Page)

3:45 p.m. reported that the President was enjoying "a comfortable, quiet day" and that he was continuing to progress satisfactorily without complications.

Mrs. Eisenhower visited him briefly at lunch time, then he had his usual afternoon rest period and later listened to recorded music.

At his news conference, Hagerty was asked whether a fair summation of the President's condition would be that, as a reporter put it, "he is making very satisfactory progress but is not yet out of the woods.

"Of course, said Hagerty in nodding agreement.

He added he wanted to stress that Eisenhowers physicians have said repeatedly that the two weeks after an attack are the period of greatest danger — the time when complications are most likely to occur.

Eisenhowers top deputy, Sherman Adams, took over direction of activities at the Denver White House after flying from Washington last night.

Adams joined Hagerty at a 90-minute conference with the Presidents physicians this morning. The doctors gave Adams a detailed report on the chief executive's heart attack and on the slow pace he will have to travel toward complete recovery.

Hagerty declined to go beyond that in telling about the conference. Adams did not see Eisenhower during his morning visit to the hospital but arranged to visit with him late in the afternoon.

In advance of the morning hospital conference, Hagerty made it clear that the convalescence period immediately ahead will amount to a time of "government by doctors orders."

Hagerty didn't use that phrase, but he did say:

"Adams, in effect, will take orders from them (the physicians) and relay those orders to other members of the government."

Hagerty was talking, of course, about the doctors having blank check authority to pace Eisenhower's march back to resumption of his work.

It was at 2 a.m. just seven days ago that Eisenhower was hit by a coronary thrombosis that stunned the world when the seizure was announced 12½ hours later.

The attack which put the President in Fitzsimons cast deep gloom throughout the nation and jolted Republican leaders who theretofore had refused even to consider the idea that Eisenhower might not run for re-election.

Suddenly the whole picture was changed. A general impression quickly jelled — and continues to solidify — that the President will stand aside for another man in 1956 and retire at the end of his term in January, 1957.

That's the political outlook today, a week after the attack. But the gloom over Eisenhower's illness is pretty well dispelled and direction of the government, after a few days of uncertainty, definitely is concentrated again at the temporary White House here in Denver.

SAVE THE CHINA

A new round polyethelene dish pan is chip proof, rust proof and said to be unbreakable. It is 15 inches in diameter, available in red, white, yellow and pink.

Save the gelatin around canned ham; use it in a raisin sauce when you serve some of the ham sliced and heated.

JANET STRIKES AGAIN—Wreckage fills the main street of Chetumal, Mexico, where about 200 persons were believed killed by Hurricane Janet, deadliest of this season's tropical storms. Aid was being rushed Saturday to the stricken Yucatan peninsula area as dazed residents of Chetumal sought relatives among the dead bodies piled in the streets. (AP Wirephoto)

Noe Opposes

(Continued From First Page)

tension or part of the Monroe market area."

Griffith said he would take immediate steps to "refute and prove as misleading" details contained in Noe's protest to the FCC.

The petition said that "at a hearing protestant Noe will be able to present conclusive proof that an a ditional station in West Monroe will cause irreparable economic injury to existing stations, contrary to public interest. Radio station KNOE lost $28,376.59 during the calender year 1954," according to Noe. Through the end of August 1955, Noe said, his station (radio) shows a net profit "of only $3,995.25 despite stringent operating economics."

"Any further division of advertising revenues in this limited local market among communication media can only lead to loss operations and eventual sale of the financially weak Griffith operation, just as he sold his television interest," according to the protest. The petition questioned Griffith's financial stability and cited his venture with KFAZ-TV which Griffith opened as a partnership and later sold out his interests.

Griffith said two other radio stations in Monroe refused to join Noe in protesting the proposed establishment of a West Monroe station. Griffith said the other stations refused because "they could not show a loss in their own operation."

Search Ends For Missing Plane

MIAMI, Oct. 1—UP—The air and ship search for a hurricane hunter plane missing in the Caribbean since Monday with 11 men aboard was called off Saturday by the Navy.

Rear Admiral Bill Cooper, commander of the naval base at Guantanamo Bay, Cuba, coordinator of the six-day search, said however, "there will continue to be investigative flights on an indefinite basis to check on any reports in the area which might turn up."

Missing crewmen include:

Mechanic First Class Joseph Preston Windham, 32, Bonweir, Tex.

PROUD PARENTS

HOUSTON, Tex. — Tweed E. Failing mailed out announcement cards when his son was born. Put in water, the cards said, and find out for yourself how the parents felt. Put in water, the cards swelled enormously, being made of well - disguised sponge.

Ike's Illness Spurs Drive For Research Funds

By UNITED PRESS

A spontaneous drive sprang up Friday to send dollar bills for heart disease research to a "get well, Ike" fund.

So far, the campaign was centered in Chicago, where a housewife wrote to the Chicago Daily News suggesting that the money be donated in the form of a birthday greeting to President Eisenhower.

The Daily News, a Knight newspaper, backed the drive in a front page editorial and said early response to the proposal was enthusiastic.

The Chicago Sun-Times, acting on another Chicagoan's suggestion of a "get well, Ike" fund, also backed the idea. It said in editorial that it hoped the movement "will spread throughout the nation."

Meanwhile, Dr. E. Cowles Andrus, president of the American Heart Association, telegraphed the temporary White House at Denver that "a spontaneous movement has developed."

Andrus said the association has had nothing to do with getting the campaign started, but would be "privileged to apply such funds towards the solution of the heart disease problem."

The grass roots drive was similar to the "March of Dimes," in which the late President Roosevelt's birthday was observed by donations to fight the infantile paralysis which had crippled him.

James C. Hagerty, presidential press secretary, emphasized that the new "get well, Ike" drive is not officially backed by the White House in any way. The heart association is a "very worthwhile organization," he said, but the President does not engage in "fund raising activities."

Two Chicagoans, Joseph Halperin, 41, and Mrs. Emilie Lepthien, 38, apparently had the idea for the "get well, Ike" fund at the same time.

Halperin mailed $1 to the Chicago Heart Association with the notation that it was for the "get well, Ike" fund. The idea caught on so fast that all 35 employes of the association also chipped in $1 apiece.

Meanwhile, Mrs. Lepthien wrote the Daily News "President Eisenhower's 65th birthday is Oct. 14. Wouldn't it be grand for all Americans to send him a birthday greeting?

"And wouldn't it be a good time to enclose a dollar bill as a contribution to the American Heart Association in his name?"

State Probes Tax Delinquencies In New Orleans Area

BATON ROUGE, Oct. 1 (AP) — Richard Walker, administrator of the Louisiana Division of Employment Security, says about 25 employment Security, says about 25 employers in the New Orleans area will be investigated for delinquencies in payroll taxes.

Walker did not identify the employers.

The employment security administrator revealed plans for the probe yesterday.

Earlier, it was reported that agents of the U.S. Bureau of Employment Security from Washington and Dallas were going over fiscal operations in the state division, including the size of tax refunds granted employers.

Edward McDonald, regional director of the U.S. Bureau of Employment Security, had refused to say exactly why his men were conducting the investigation.

Walker said he will screen records of employers over the state to determine "the most flagrant cases" of unpaid payroll taxes.

He said state investigators would concentrate initially on the New Orleans area because it is the largest city with the most employers.

IKE'S READER — No one knows why, but Army Nurse Lorraine P. Knox of Webster, Mass., has been selected to read to Pres. Eisenhower in his suite at Fitzsimons Army Hospital where he is recovering from a heart attack. She has been reading the President articles from current issue of Reader's Digest.

U. S. Diplomacy Moves To Avert Near East Crisis

By JOHN M. HIGHTOWER

WASHINGTON, Oct. 1 (AP)—Every available resource of U. S. diplomacy is being concentrated this weekend on efforts to avert a threatened crisis in the Middle East.

Officials here said today they believe the threat, precipitated by negotiations for the sale of Soviet bloc arms to Egypt, may be averted.

On the scene in Cairo is Asst. Secretary of State George Allen, who is working with other U. S. diplomats and officials to prevent two results which would add up to an extremely grave situation for the West.

They are trying to block a thrust of Soviet-Communist influence into the area. That would occur if Egypt bought large quantities of heavy equipment such as tanks, artillery and jet bombers, from Red Czechoslovakia, and then imported scores of Communist technicians to show the Egyptians how to use the equipment.

They are also trying to prevent an extensive and fairly rapid shift in the balance of forces in the area which could dangerously increase the possibilities of war between Israel and the Arab states. This could happen if any one of the Arab armies, such as that of Egypt, was rapidly expanded and equipped with heavy offensive power.

A major part of Allen's purpose in going to Cairo was to determine precisely what Red arms the Egyptians have contracted for in return for cotton and rice. Even more important, Allen would like to dissuade Premier Gamel Abdel Nasser from going through with the deal at all or from acquiring heavy weapons which would upset the present balance and create a serious new prospect of more war in the Middle East.

Allen said today in Cairo that he had not threatened to end the 43-million-dollar U. S. economic aid program to Egypt. Authorities here had understood that he would not make any such threat but would simply point out to Nasser that the creation of a new situation would cause the United States to review its assistance policies.

Shreveport Boy Dies Of Leukemia

SHREVEPORT, La. Oct. 1—UP—Jackie Taylor, 12-year-old junior high school student, has lost his battle here against leukemia.

The youth, son of Mrs. Verna Lee Taylor, had fought the deadly blood disease for three months until his death Friday. He was a native of Carthage, Tex.

Hollywood Not So Bad, Actor Lemmon Finds

By BOB THOMAS

HOLLYWOOD (AP) — "I was a snob about Hollywood. I admit it. When my wife and I were on television, we got offers from studios. The standard term contracts. We didn't even bother to reply."

This was Jack Lemmon talking. He's now one of the filmland's biggest boosters.

And no wonder. He has been costarred in a series of films that would be any actor's dream. And he is being hailed (by this writer, at least(as the screen's best light comedian since Cary Grant.

Like many New York actors, Lemmon was conditioned to view Hollywood as an ogre. He was earning good money in TV—in fact, more than he's getting now as a film star. So he could afford to turn a deaf ear to the lure of the West.

"But then Columbia came up with the deal for "It Should Happen To You,'" he recalled. "With Judy Holliday as star and George Cukor as director, how could I miss? Besides the contract was for two a year, giving me a chance to do plays and TV."

So he succumbed. His film debut was a hit, and he followed with "Phffft," Three For The Show" and "Mister Roberts." Now he's getting raves for "My Sister Eileen" and he'll soon start "It Happened One Night," playing the Clark Gable role opposite June Allyson.

Look at the film hater now. He's almost as much a confirmed Californian as Leo Carrillo.

"We bought a house when we first came out here," he said. "After living in apartments in New York, we wanted to get away from the dirt and the filth and the rush. The house was more than we could afford, but we bought it anyway.

"Now I'm a real gardener. I want to specialize in orchids, so I'm cultivating friends who grow them. Maybe I can snatch a bulb from them."

Water Shortage Reported In All But Three States

WASHINGTON (AP)—Fifteen years ago the residents of Grand Rapids, Mich., complained bitterly at the expense of building a 35-mile-long pipeline to bring water to the city from Lake Michigan.

Today the city's taxpayers are grumbling: "Who built that one-horse system back in 1940? Now we've got to build one a lot bigger."

A 48-state survey by The Associated Press shows the Grand Rapids episode is typical of hundreds of U.S. cities and towns.

Caught in a three-way squeeze between fast-growing population, booming industry and recurring dry spells, countless communities are suddenly discovering their water facilities just won't do the job.

Only three states — Idaho, Mississippi and Rhode Island—reported no water shortage problems.

Inequities, smouldering feuds and open conflicts have arisen in many areas as water supplies run low. Laws involving water rights have become extremely complicated and conflicting. In the East, where the old Roman and English law of riparian rights prevails, you can be sued by just about anybody who thinks your use of the water is "unreasonable."

In the West, which still clings mostly to the pioneer law of "first caome, first served," some water rights date back to the fold-rush era.

Just a few months ago, in Texas, the State Supreme Court ruled that the city of Corpus Christi acted within its rights when it pumped huge quantities of water from wells near the town of Pleasanton and transported it via the Nueces River more than 100 miles to Corpus Christi—even though the Pleasanton wells suffered from the city's "invasion."

at Silversteings ... nearly a third of a century of courte ous friendly service

Silverstein's Coats

HAVE THE STYLE... THE COLOR, THE FABRIC... AND THE WEIGHT

you've dream of...

Fleece, Tweeds, Fake Fur, Cashmere, Velours, Imported Fabrics... all adding up to our greatest collection of fine coats ever. Styled to fit both your taste and your budget.

"Fashionbilt" above...

Fashionbilt's wrap-around coat of Vicaura. The collar is edged to just below the shoulder line. Push-up sleeves balloon at elbow. Sizes 8 to 18.

$69.95

Other Coats $39.95 up

at left...

Youthmore coat of Llama - Laine, Llama blended with wool, appliqued with velvet disks. Triple stitched, tapering sleeves. Upstanding collar. Sizes 8 to 16. In black.

$98.95

Youthmore

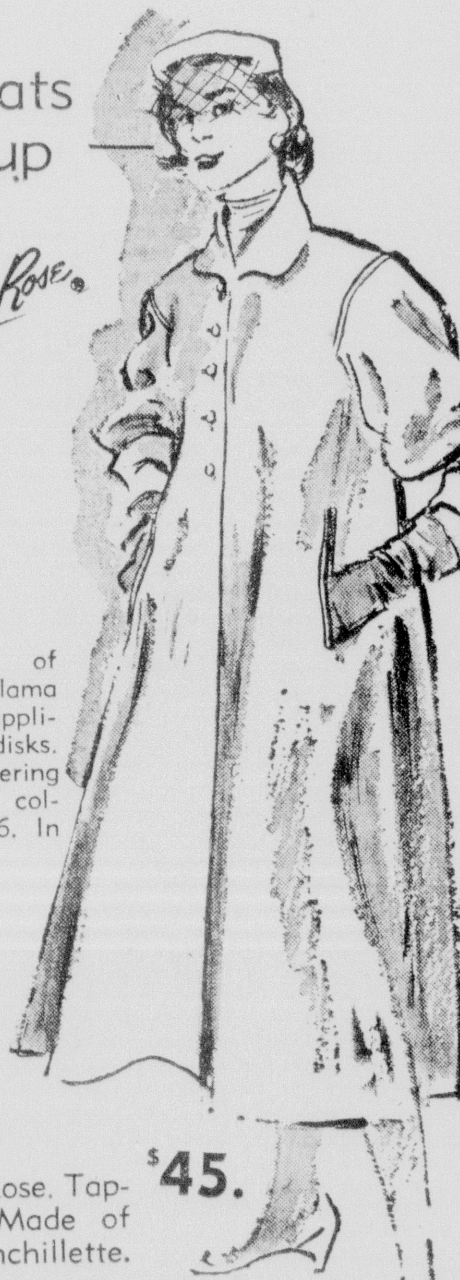

Betty Rose

at right...

New silhouette by Betty Rose. Tapering push-up sleeves. Made of exclusive wool chinchillette. Milium lined. 7-15.

$45.

FREE PARKING

2 hours free parking at Bennett's or Car Park with $2 purchase or more.

. CHARGE . BUDGET
. LAY-AWAY OR
. TEACHERS PLAN

SILVERSTEIN'S

Shop at Silverstein's stretch your payments from Nov. thru Feb. with Silverstein's 4-Months Revolving Payment Credit Plan Account

1/4 Payments Each Month Nov., Dec., Jan., Feb.

No interest or carrying charge Or you use the regular

30-day Account

payable 30-days after billing come in—phone 3-5131 or write Credit Dept. for charge account desired

SILVERSTEIN'S

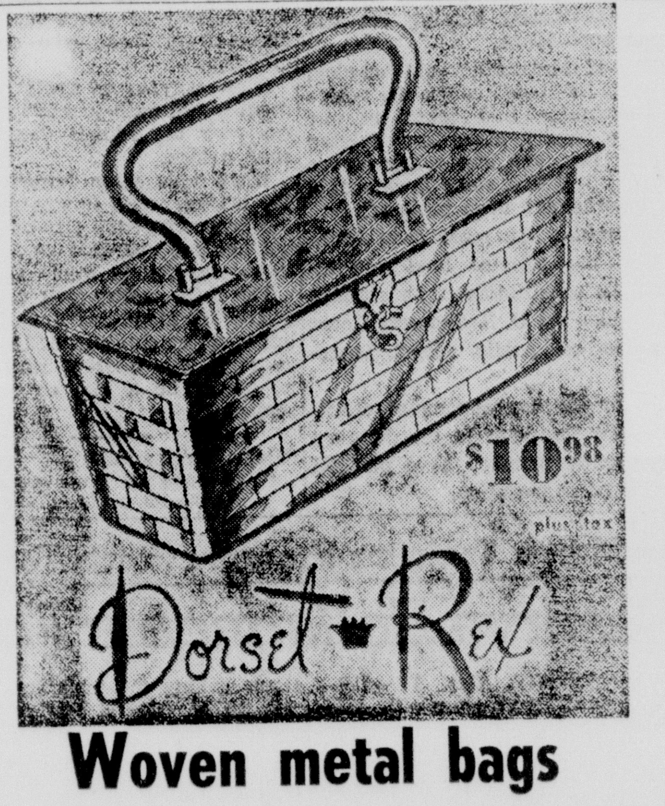

Woven metal bags

Fall handbags. Fashion by the armful. Carry your valuables the prettiest way possible. These geaming metal bags with sparkling plastic, beautifully curved plastic handles. In silver or gold finishes. Others to $15.95.

SILVERSTEIN'S

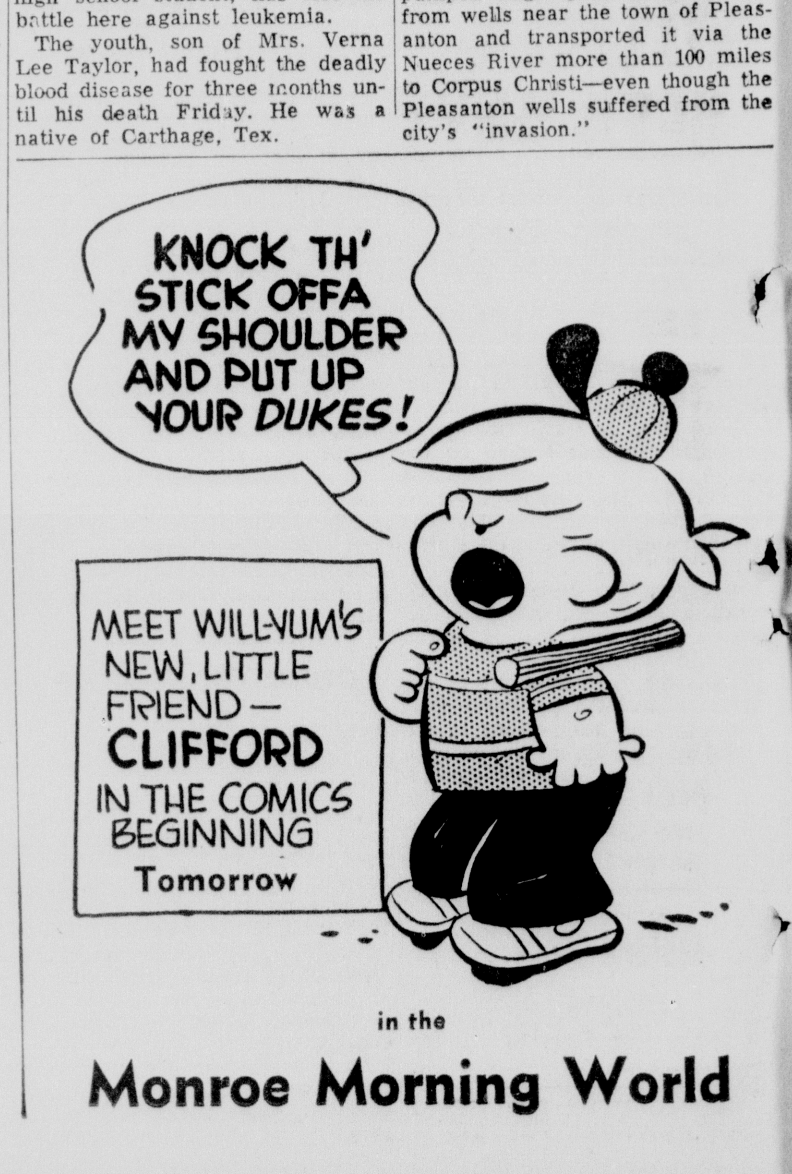

in the Monroe Morning World

Opening Today

Colorful, Active Troupe Of Bears Billed By Circus

By BOB RUSSELL
(Staff Writer)

Contrary to superstition, the young and the young in heart, who are lucky enough to visit the Bailey Brothers and Cristiani Combined Circus playing this week end at the American Legion Ball Park will see a performance by 13 different species of bears from all over the world.

Bears of every color and description from a giant Kodiak bear, 7 foot 6 inches tall and a menacing 1,500 pounds when annoyed, to the small Himalayan bears are put through a series of 14 tricks in an exciting 10 minute act.

Performing in a steel arena, they will be made to do handstands, aerial acts, jump through hoops of fire and push one another in a cart by their trainer, Count Raspini of Australia.

Bears are good performers because they can be made to do tricks resembling the actions of people and they have expressions like humans, said Lucio Cristiani, one of the owners and a member of the Cristiani family that operates the circus.

But they are not human. The bare facts tell us that they are ferocious and no one knows it better than their trainers. The present trainer joined the troupe only about two weeks ago when the former trainer, Eloise Birstall of Cincinnatti, was bitten by a Himalayan bear while at Lakeview, Ore. last month. It required 62 stitches to close the wound in her leg.

According to Cristiani, bears are more ferocious and unpredictable than lions and tigers and most animal trainers are afraid of them. "Lions and tigers may be bluffed with a gun but not bears," he said, "and they attack from the back without warning."

They are a great favorite with kids, he added, and he explained the psychology of his circus management saying, "The kids are the heart of the parents."

The animal act is being shown for the first time this year since the pre-season showing in Florida in March and opening of the regular season at Corpus Christi, Tex. in April.

Cristiani noted that they did not buy the bears individually and train them but bought the complete assembled act last winter from the Hagenbeck Zoo of Hamburg, Germany. They were trained by the famous Miss Rahna Keo and delivery price at New York for the complete act was $22,000.

All animals acts are trained by cues and voice, he explained, and they demand familiar surroundings. "Your rigging must be placed in the same spot each time or they won't work," he said.

Each of the bears has been named including the largest, appropriately called "Kodiak." He is from the Kodiak Islands. He cost $2,000 and is only one-and-a-half years old, Cristiani said, adding that bears are about five or six years of age when fully grown.

His nearest rival in size and stature is an Alaskan blue bear who stands seven foot and four inches and was bought for $1,500.

"Judy," a white, female polar bear, does an act of pushing one of her fellow performers around in a cart.

Besides the Alaskan bears, other American specimens are an American black, and a Cinammon bear, both comparatively harmless, and a Grizzly bear, who is ferocious.

Other specimens are a European brown bear, one of the most vicious of the lot but supposed to be the easiest trained from the Pyrrhynees Mountains; Malayan Sun bears; a Japanese Yazo bear; Himalayan bears; Siberian bears; Syrian bears, and a Sloth bear called "Jackie" with a long porcine snoot, not unlike that of a wild boar.

Bears are natural enemies of each other and the appearance of so many varied breeds in one cage doesn't make the work of the trainer any easier.

The circus, complete with clowns, acrobatics, aerial acts, and elephants, including Zumbo, a scientifically white elephant from Siam with pink eyes and ears, is being sponsored in its third and last local performance at 2:30 p.m. today by the Northeast Louisiana Shrine Club.

The Shriners bought the show and after the guarantee is met then the rest of the proceeds go to charity. Cristiani explained that most of his appearances were made through the Shriners sponsorship who conduct the ticket sales. He said that they were able to operate under this arrangement because they did not bring a "Big Top" and only about 160 men were needed to set up the circus. It played here last year under a similar arrangement.

The circus arrived here after a one-night stand Friday at Minden. A matinee and evening show were given yesterday.

Lucio Cristiani is one of 10 children of Ernesto Cristiani and Emma Cristiani, who together with their parents, operate the circus. The family has been touring the United Stated in circus work for the past 25 years and before that operated in Italy for several earlier generations.

BIG SUPPORT—The West Monroe High School Band is given an unusual assist by three ponderous pachydrems as the Shrine Circus parade swings down DeSiard Street yesterday.

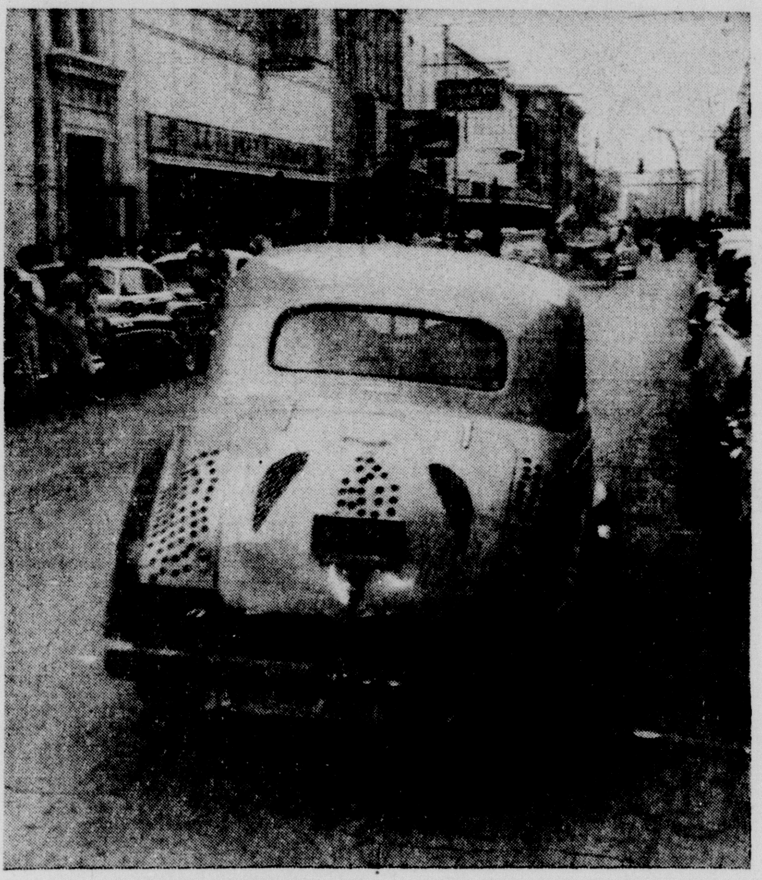

FULL SPEED AHEAD—A car that runs backward is propelled forward, but its all in fun. It was just part of the antics of the Shriners yesterday in prompting the Shrine Circus that gives its final performance today.

Peron's Plan To Establish Teen-Aged Harem Told

BUENOS AIRES, Oct. 1—UP — The government disclosed Saturday that the Argentine revolution caught ousted "strongman" President Juan D. Peron in the midst of transforming an entire eight-story suburban apartment house into a mirrored-bedroom hideaway for a bevy of teen-aged girls.

Police said Peron had evicted all the tenants from the building, which was located around the corner from his official palace in the fashionable Palermo district. He had installed Nelida (Nelly) Rivas his 16-year-old mistress, in the luxurious duplex penthouse apartment.

The six lower floors were to have been occupied by other teenage girls recruited from the ranks of the Union of High School Girls, officials said.

But the revolution which snapped Peron's power last month halted his plans for a love palace before they were complete.

The revelation about the apartment house was the latest in a series of government reports on Peron's private life which were designed to shatter his pose as an austere servant of the people.

Meanwhile, provisional President Eduardo Lonardi put an end Saturday to the "state of internal war" proclaimed four years ago by Peron but announced that the "state of siege" Peron imposed on the country last month will remain in force.

An official announcement said the "internal war" regulations imposed after an abortive revolt in 1951 were unconstitutional and charged that Peron "used them as a political instrument to suppress all freedom and rights" in Argentina.

The worst feature of the regulations was the provision that the government could arrest anyone at any time and imprison him indefinitely without charge or trial. Some of Peron's political foes spent more than a year in jail without so much as a preliminary hearing.

Under the state of siege, Lonardi's government wields approximately the same powers, but at least the siege regulations are constitutional.

Earlier, the revolutionary government had put 41 big business enterprises— including the Argentine branch of the Capehart Radio, Phonograph and Television Co. — into an economic deep-freeze pending an investigation of alleged links with the Peron regime.

Thieves Escape With Big Supply Of Smokes—30,200

NEW ORLEANS, Oct. 1—UP— Chain-smoking thieves Saturday had enough cigarettes, 36,200, to keep going for a long time—if they don't go stale.

Police said the cigarettes were stolen in three separate robberies yesterday. Thieves smashed the window of the Cozy Spot Bar and made off with 180 packs of cigarettes plus a quantity of whisky.

A case of cigarettes, valued at $128, was taken from a parked car and the third theft was from a truck.

WOULD EASE PRES.'S DUTIES

COLUMBUS, O., Oct. 1 —UP— Sen. George H. Bender plans to ask the next session of Congress to set up a committee to consider "ways and means of lightening the President's responsibilities. It is time to consider ways and means of easing some of the burdens placed on our President," the Ohio Republican said.

Reconnaissance Planes To Make A-Bomb Missions

COLUMBUS, O., Oct. 1—UP — Gen. Curtis LeMay, of the Strategic Air Command, revealed Saturday that the Air Force plans to use jet recosnaissance planes for atomic bombing missions if the need ever arises.

LeMay made the disclosure as he presented trophies here to winning air crews in the fourth annual SAC reconnaissance and navigation competition.

Fire Extensively Damages Yacht

PASCAGOULA, Miss., Oct. 1 (AP) —A fire reportedly caused extensive damage to the 96-foot luxury yacht Ronda III, owned by Robert Ingalls Jr., at the Ingalls shipbuilding yards here.

Company officials refused to give details of the blaze, which occurred last night, pending an investigation. Reports indicated it was accompanied by one or more explosions.

The fire was confined principally to the deck and superstructure of the craft. There were no injuries.

The yacht, reportedly being readied for a cruise, was tied up at her moorings.

The Ingalls fire department, and one truck from the Pascagoula fire department fought the blaze.

The yacht was constructed early this year at a cost of $750,000. Ingalls is chairman of the board of the shipbuilding firm.

Four Area Students Enrolled At Sewanee

SEWANEE, Tenn., Oct. 1 (Special) — Four area students are among 27 from Louisiana enrolled in the college of arts and sciences of the University of the South at Sewanee for 1955-56.

Their names and classes are:

Ralph P. Troy, of 404 Loop Road, Monroe, junior; W. Page Faulk, of Ruston, freshman; Joseph A. Davenport of Mer Rouge, freshman; and Irvin C. Dunlap Jr., of Urania, senior.

More than half of the 481 students in the college of arts and sciences are from the six southern states of Tennessee, Texas, Louisiana, Alabama, Mississippi and Florida.

The university is owned by the Episcopal Church and 72 per cent of the student body are Episcopalians.

American Legion To Hold 5th Area Session Today

COLUMBIA, Oct. 1 (Special) — Highlighting a Fifth District Conference of the American Legion and Legion Auxiliary at Caldwell Post No. 162 here Sunday will be an address by Albert V. Labiche, department commandor. Also scheduled to address the group on rehabilitation is H. B. McClendon, state veterans affairs officer, Monroe.

Also scheduled for the conference is panel instruction on membership by J. H. (Swede) Morris, department vice commander; A. W. Rachal, district vice commander and Gilbert Hower, also district vice commander.

Among the distinguished guests will be Leonard L. Jackson, national vice commander and Ray Camus, Fourth District Commander.

Registration will begin at 9 a.m., with the conference scheduled to get underway at 10 a.m.

STAGE PANTY RAID

ANN ARBOR, Mich., Oct. 1—UP—University of Michigan officials said Saturday they "don't see how we can" invoke disciplinary action against more than 1,000 male students who stormed three women's dormitories Friday night in a wild panty raid. The raid preceded Saturday's Michigan-Michigan State football game.

The 26--inning 1-1 tie game between Brooklyn and Boston on May 1, 1920, is the longest game in major league history.

A Million Dollars to Relieve Piles

It is estimated that over a million dollars a year is spent on varied remedies to relieve piles. Yet druggists tell you that cooling, astringent Peterson's Ointment soothes pile torture in minutes. 50c box or 75c tube applicator. Peterson's Ointment gives fast, joyful relief from itching. Be delighted or money back.

MONEY
NEED ANY?
Borrow All You Need
ON CARS—TRUCKS
FURNITURE—EQUIPMENT
PAID FOR OR NOT
PAY ALL YOUR
DEBTS
Pay Us One Easy
Monthly Payment!
REAL ESTATE
LOANS
NO RED TAPE
NO DELAYS
NO APPRAISAL FEE
Located Anywhere in
Louisiana—Improved
or Not Improved
Motors Securities
500 Walnut St.
Monroe, La.

The Palace
Miracle
CORECTOR and COLD WAVE
. . . Both for one low price
Reg. 15.00 Cold Wave
Reg. 1.50 CORECTOR
Reg. 1.75 Haircut . . . all for
10.00
GENUINE 18.25 VALUE

AN EXCITING SPECIAL
Reg. 20.00 COLD WAVE
12.50
Reg. 20.00 COLD WAVE complete with CORECTOR and Styled Haircut . . . a genuine 23.25 value . .
Like no other permanent you've ever had! Before your very eyes, amazing results! Dull drab hair is gently coaxed back to shimmering, lustrous beauty . . . with firmer waves, so deep . . . so very soft. This offer starts immediately.
BEAUTY SALON • SECOND FLOOR
DIAL 3-7122

The Palace
Introducing
SPECIAL
FORMULA
EMOLLIENT
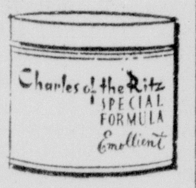
a rich, rewarding lubricant for dry skin
A unique lubricant containing three rich oil groups fused to give you lubrication benefits beyond compare. Of flowing texture that quickly liquifies to help your skin to a smooth look of beauty.
$5, $8.50. (All prices plus tax)
Charles of the Ritz
COSMETICS • STREET FLOOR

So easy to make, with the NEW
MIRRO
THE FINEST ALUMINUM
Cooky and Pastry Press
2.95
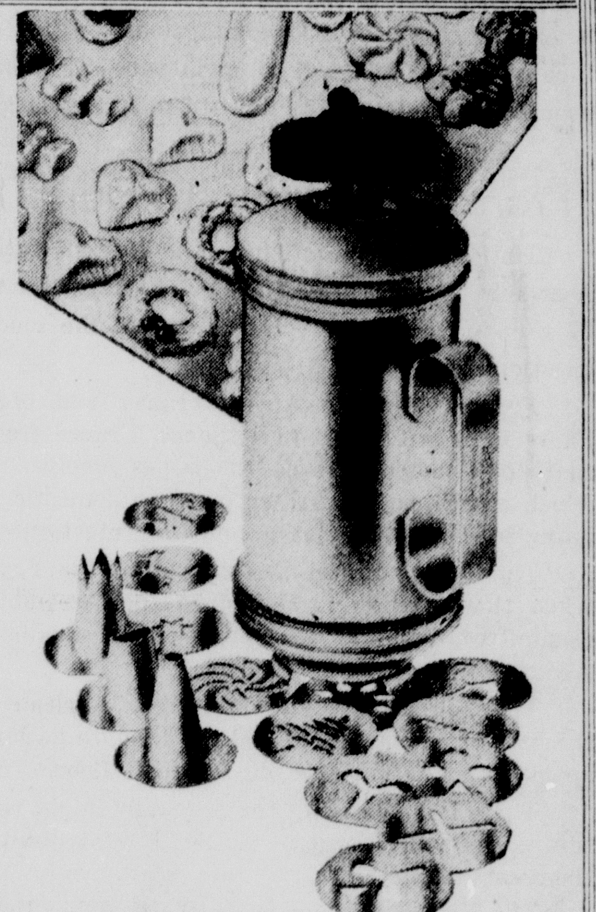
This Mirro Cookie and Pastry press will make a big hit at home and give long service . . . 15 different designs makes it easy to make colorful cookies . . . 3 pastry tips included fill the press turn the handle . . . holds enough for 80 fancy cookies.
BALCONY SHOP • STREET FLOOR

New Casserole
specially priced!

in famous
Wm ROGERS
SILVERPLATE
10.95
A Product of The International Silver Company
An indispensable aid in gracious living . . . silver-plated covered casserole with ornate handle and gadroon border. 1½ qt. removable pyrex liner . . . 25 only at this special sale price . . . Federal Tax included.
GIFTS • STREET FLOOR

55's
Newest Styles
Arrow
SHIRTS
3.95 to 5.00

Phoenix comes out with all the newest colors and designs to harmonize with your new fall wardrobe . . . made of the finest nylon.
1.00 up
It's your favorite Arrow Dress Shirt and you'll find it in French Cuff or regular . . . the quality cotton you like . . . TIES by REGAL give you distinction as well as that well groomed look . . . silk and rayon . . . 1.50 up.
The Palace
MEN'S SHOP • STREET FLOOR

Editorials

Barge Traffic On The Ouachita River

Staff writer Ezra Adams, in a page-length illustrated feature article carried in Wednesday's Morning World, pointed out the present and potential importance of Ouachita River barge traffic to Northeast Louisiana and Southeast Arkansas.

The Ouachita River forms a connecting link with the vast barge freight movement up and down the Ohio and Mississippi Rivers and the Intracoastal Canal, from Pittsburgh to New Orleans and Houston and the southwestern tip of Texas.

From an industrial standpoint, barge transportation on the Ouachita River is tremendously important in potential. Particularly is this true of heavy industries.

Yet greater organized effort is needed to assure the maintenance and growth of this freight movement.

In the article, resident U. S. engineer K. R. (Cy) Young is quoted in these words, "About 400,000 tons annually is the required freight traffic to justify improvements necessary to maintain a nine-foot channel which is needed to insure the even flow of barge loads from other navigable rivers. Rivers like the Mississippi and Ohio have nine-foot channels maintained for this purpose."

Many years ago, the Twin Cities formed a thriving river packet center, with terminal docks and warehouses, bustle and activity.

Now the Twin Cities are again receptive to river commerce. Mr. Young pointed to last year's total tonnage on the Ouachita, 149,000, and added that the current year's total apparently will be still higher.

All of the barge traffic at present is on a contract basis, but Dixie Carriers, Inc., of New Orleans, which holds common carrier rights on the river, is considering the reestablishment of a monthly barge service between New Orleans, Monroe and West Monroe, and Camden, Ark.

One of the chief obstacles to the company's proposal is the lack of docking and warehouse facilities locally.

Cities such as New Orleans and Houston have spent many millions of dollars of public funds to provide terminal facilities.

It would seem that the Twin Cities and the parish should actively consider plans for publicly-owned docks and warehouses to accomodate Ouachita river traffic. The expenditure need not be heavy, to begin with. The benefits to the people and the business interests should be large.

France Threatens To Quit The UN

The French delegation to the United Nations General Assembly in New York walked out Friday after the assembly by a one-vote margin voted to debate the touchy Algerian question.

Foreign Minister Antoine Pinay and premier Edgar Faure have threatened to withdraw France from the UN if that body should take up the issues involved in Algeria—which the French regard as purely a domestic situation existing between their nation and its protectorate.

The United States had supported the French position when the question came before the Assembly's Steering Committee, and the Committee voted against debate on Algeria.

The increasingly powerful Asian-African group, with the help of Soviet Russia and the satellite nations, upset the applecart in a fight directed from the floor.

There is a possibility the Assembly might reconsider and reverse its action; and, of course, the possibility of behind-the-scenes compromise.

The French walkout poses the first big threat of withdrawal by a major power from the UN. Russia, in times past, has sulked and boycotted various sessions, and made vague threats of withdrawal that were not taken seriously.

Rioting and armed clashes between French loyalists and nationalists have taken thousands of lives in Algeria and French Morocco during recent months. The Arab world, extending from northwest Africa to the Nile and the Middle East, is aflame with nationalist ardor, and bitterly resentful of the roles being played by France and Great Britain, and to some extent by the United States.

In the meantime, Premier Faure's political enemies at home—and they are numerous and powerful—have a new opportunity to seek the downfall of his troubled government.

Plastic Envelopes In The Ocean

A Florida university professor, Dr. F. C. W. Olson, has invented a plastic envelope that is replacing the traditional sealed bottle in the study of ocean currents.

Dr. Olson is associate professor in the Oceanographic Institute of the University of Florida.

His invention is being used by Britishers, Australians, and scientists of various other nationalities.

The plastic envelope is tough enough to take all the battering the ocean can give, and yet remain intact and sealed. It is inexpensive, permitting mass use.

The British plan to drop 10,000 of these envelopes from RAF planes in a rough semicircle with a 500-mile radius from the Bay of Biscay to a point halfway between the Hebrides and Iceland.

Ships discharging waste oil in this area have caused great damage to beaches and killed thousands of birds and fish.

From a study of the envelopes drifting ashore, new regulations concerning disposition of the oil can be made, to avoid future damage.

American authorities are using the envelopes to increase the knowledge of the devastating "Red Tide", which recurrently kills fish by the thousands or tons off the Gulf Coast of the United States.

Public Forum

Editorial Comment

Office Of The Vice President,
Washington, D. C.

Editor, Morning World:

When I returned to my office today, I found on my desk an editorial from your newspaper dated August 28, concerning my recent address before the American Bar Association.

I couldn't have done a better job of interpreting my own remarks than you did in your editorial, and frankly, I am not often able to say that!

I want you to know how very much I appreciated your generous comments in my behalf.

If you are ever in Washington, I hope that we shall have a chance to get together for a visit.

With every good wish

RICHARD NIXON.

The Mississippi 'Lynching'

Ruston, La.

Editor, Morning World:

The Communists and political sharks pounced upon the opportunity to brand the death of the Chicago Negro boy in Mississippi as a lynching, an imposition the South has tried so hard to prevent. The fine people of the South do not approve of either lynching or murder. Such episodes happen in the same way as spontaneous combustion and the improvident Desegregation Ruling of the U. S. Supreme Court has placed the two races in just a position with Russia's most cherished hope: Internecine warfare—race riots, revolution.

Either way the jury had ruled in this case would have been in favor of the Communists. If it had sent those two men to the gas chamber it would have only brought loud guffaws from the Kremlin. You can't appease Communism — they are out after nothing from us but trouble — and our northern neighbors seem to be giving them free rein. Evidently the Chicago Negro boy had been brainwashed by the Communists. Why did he accost a virtuous housewife, a woman unknown to him and not of his color, and demand that she violate one of God's most sacred laws? This gruesome episode plainly shows the finger-prints of the Communists.

The Desegregation Ruling in our schools is being pushed by Communist - dominated carpetbaggers. According to their own deeds amalgamation and not education is their foremost motive. An article in the Negro Digest expressed by Guisseppe Antonio Borgese in part is " . . . All will be done only when the two bloods mix freely in many marriages . ." The Communists know that this will ultimately destroy both races. Ancient history of Carthage, Sodom, Gommorah warns us of this fact.

As I write this, the Communists, working through their subversive groups, are calling for meetings where they plan to use the Mississippi episode to fan the flames of hatred. Thousands of colored people will go there and come away hating their best friends. The Communists care nothing for the colored people; they would make slaves of them. The FBI warns us that there are 25,000 card-carrying Communists within our borders and there are 10 "fellow travelers" for every Communist to carry out their orders. The FBI warns us that some of these fellow travelers are in our schools and churches where they can use the Mississippi episode to stir up racial hatred. The Communists never mention the fact that an innocent Negro dies in New York's Harlem almost every night and nothing is said of it. Only a few years ago Al Capone lynched more than 500 men, 367 in one year, and the State of Illinois never executed one human being for any of those lynchings.

THOMAS A. HILTON.

THESE DAYS

By George Sokolsky

The Constitutional Question

In a country like Great Britain, where Parliament is supreme, a constitutional question can be solved by an Act of Parliament. In the United States, where we are governed by a written Constitution, such a crisis as we now face because of the illness of President Eisenhower raises many questions for which there may be many opinions but no sure answers. There is no provision in this country for a regency.

The President is not the chief executive officer of the United States; he is the only executive officer. Article II of the Constitution begins with the sentence:

"The executive power shall be vested in a President of the United States of America . . ."

In a number of cases, it has been held while it is stipulated that the President may exercise power through assistants, no one may exercise a power which from the nature of the case requires the judgment of the President. In a word, the responsibility is his alone and is personal.

The disability clause in Article II is as follows:

"In case of the removal of the President from office, or of his death, resignation, or inability to discharge the powers and duties of the said office, the same shall devolve on the Vice President, and the Congress may by law, provide for the case of removal, death, resignation or inability, both of the President and Vice President, declaring what officer shall then act as President, and such officer shall act accordingly, until the disability be removed, or a President shall be elected."

The question then arises whether the duties may "devolve on the Vice President" temporarily or whether such a change must be of a permanent nature. In a word, is it lawful for President Eisenhower to ask Vice President Nixon to act for him? There is no precedent for a Vice President temporarily to take possession of the power and authorities of the President. When President Wilson was ill, the fiction was maintained that he was not ill, but his wife pretended to consult him when she acted for him. We shall never know the truth of this in its entirety.

Such a question cannot be settled by an opinion from the attorney general with sufficient weight to satisfy public opinion. If President Eisenhower's illness is not protracted, the likelihood is that a similar fiction will be employed for a short time and the White House staff headed by Sherman Adams will act in his name.

But we are 15 months away from when a new presidential term begins. Should President Eisenhower's illness be prolonged, such a fiction could not be maintained. The only legitimate successor to the President, under the Constitution, can be the Vice President. Therefore, Sherman Adams may not receive delegated powers, but would act as though instructed by the President. An act by him could be contested in the Supreme Court on strictly constitutional grounds.

The President of the United States holds an extraordinary position. While he is not sovereign, he is more than ministerial. His office is wider and broader than that of a prime minister; yet he is not a king. In matters involving discretion and judgment, the President, since Marbury vs. Madison (1803), has not been subject to judicial processes which might limit his free actions; but would such freedom fall to anyone who acted for him unless the constitutional disability clause went into effect and the Vice President actually took the oath of office?

It is a very delicate situation and could, in a matter involving a wide difference of opinion, result in a test before the Supreme Court. In the matter of signing certain documents, only a President's signature is valid.

All of this is speculative until it is determined how long President Eisenhower may be ill. Congress does not came into session until January. The President could comfortably convalesce until then, his staff and the Cabinet taking care of the affairs of state. If he is only convalescing, even his signature might be made available by his physicians. On the other hand, should his illness be too prolonged, the President might resign and immediately Vice President Nixon would take the oath and become President. No President has resigned from that office in American history although several have been disabled for shorter or longer periods.

(Copyright 1955, General Features Corp.)

SWEET SMELL

PEORIA, Ill. (AP)—Perfume is potent stuff, especially when it leaks from barrels on a transport truck. Workers in the southside area took advantage of the windfall and dipped the perfumed oil from puddles into any sort of containers available.

At $15 a pound, the company which uses it to compound the luscious liquid, figured its loss at about $10,000.

COSTLY OMISSION

SALISBURY, Conn. (AP)—Clifford Surdam paid $3 a year in justice court for each of the eight years he testified he operated his car without a driver's license; $3 for telling a policeman he had a license when he didn't; and $3 each for the 3 trips the policeman made to Surdam's house to check the license that didn't exist.

PORTRAITS

By James J. Metcalfe

As God May Credit

GOD IS our greatest creditor . . . While we are here on earth . . . And many times He credits us . . . With more than we are worth . . . He carries us along in life . . . Despite our mounting debts . . . And when we say we're sorry, He . . . Forgives and He forgets . . . He washes off our messy slates . . . And lets us start anew . . . And He accepts the promises . . . That we propose to do . . . And even when we fail again . . . He takes a friendly glance . . . And He decides to give us all . . . Another fighting chance . . . So let us serve and love Him and . . . Believe without a doubt . . . And pray that He will never let . . . Our credit line run out.

Copyright, 1955, Field Enterprises, Inc. All rights reserved.

SO THAT NONE SHALL BE IN THE DARK

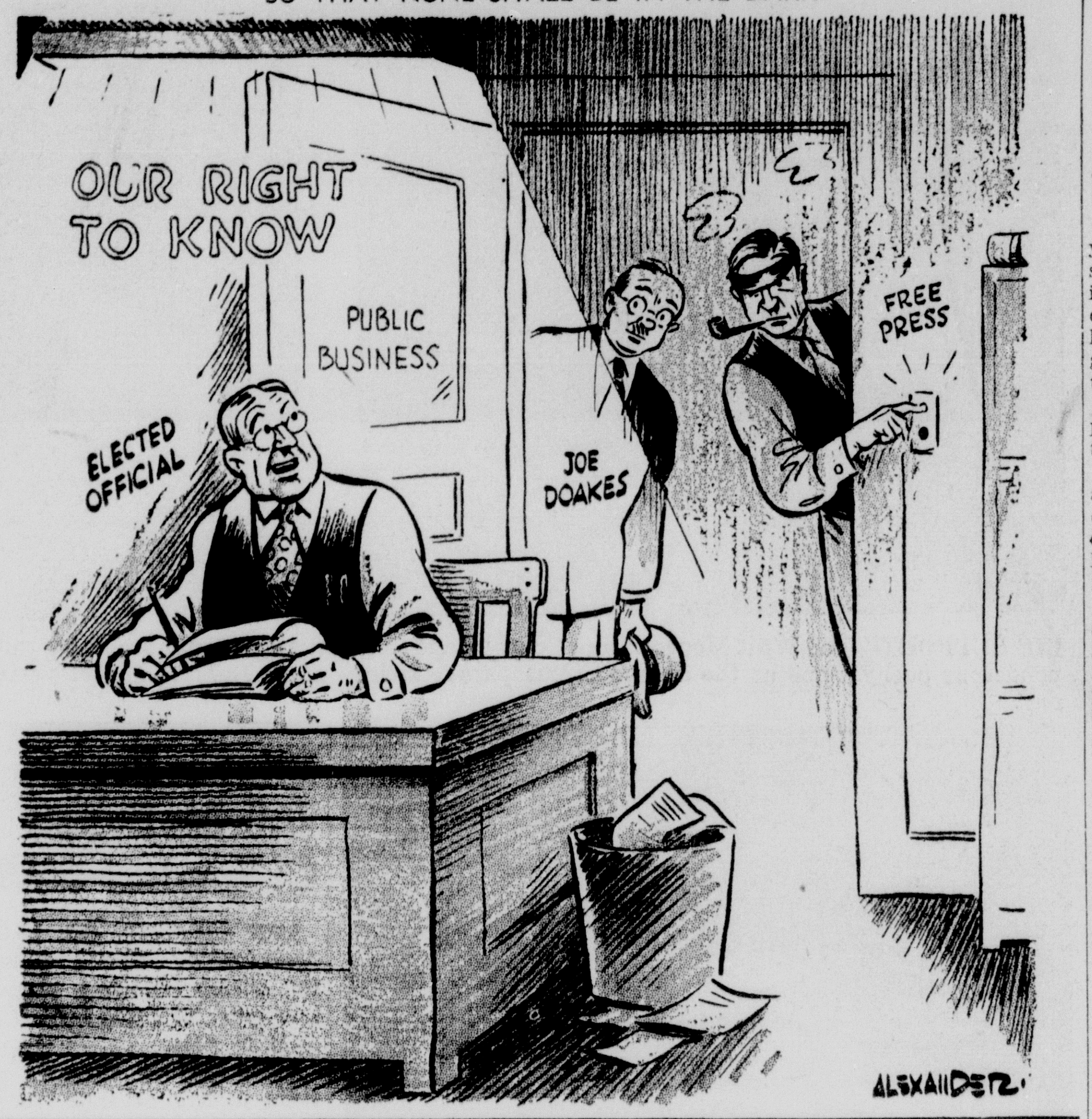

Congressional Quarterly

Congress Set To Expand Social Security Pensions

WASHINGTON — The Eisenhower heart attack will have little or no effect on Social Security legislation in the 1956 session of Congress.

A survey by Congressional Quarterly shows that half the race was won in 1955, when the House voted overwhelmingly to pay Old-Age and Survivors Insurance benefits to disabled workers, lower the pension age for women, and extend coverage to most of the occupations still excluded.

Senate hearings on the bill will be held early in 1956, election year. Enactment would affect about 1.3 million persons — most of them voters.

Administration officials warned that the legislation might overload the OASI system with high-cost benefits. But the House passed the bill, 372-31.

If enacted into law, it would pay OASI benefits to disabled workers at the age of 50. Under current law they must wait till they're 65, like everyone else. In the first year, about $200 million would be paid to a quarter-million disabled workers — fattening their wallets by an average $800.

Another provision would help the breadwinner retire as soon as he turns 65. At present, a couple's pension is increased by 50 per cent when the worker's wife reaches 65, which may be several years after he has passed that mark. The pending bill would advance the wife's eligibility age to 62. And working women could retire at 62.

Widows, too, would receive survivors benefits at 62. Currently, a young or middle-aged widow gets OASI checks only so long as she has dependent children under 18. When they turn 18, payments stop until she reaches 65.

OASI payments to widows and other women would rise by $400 million in the first year—an average of $500 for each of about 800,000 beneficiaries.

Extend Coverage

More than 90 per cent of the working population now is insured by OASI. The House-passed bill would extend coverage to an additional 250,000 — mainly such self-employed professionals as lawyers and dentists.

Some of the professions would be covered against their will. Only physicians, among the major professions, still would be excluded.

To pay for the proposed liberalizations, workers and their employers would contribute bigger Social Security taxes. The tax rate now is 2 per cent each for the worker and his boss, figured on the first $4,200 of annual pay. For example, the $3,640-a-year worker pays $1.40 of his $70 weekly wage, and his employer pays another $1.40. In a year, each pays $72.80.

The tax rate now is scheduled to rise to 2.5 per cent each in 1960, and an additional half per cent every five years until reaching 4 per cent in 1975. The pending bill would raise the tax to 2.5 per cent in 1956, to 3 per cent in 1960, and another half per cent every five years, to 4.5 per cent in 1975.

At 2.5 per cent, the $3,640 worker—and his employer—would pay $91 a year. At 4.5 per cent, Social Security taxes would cost them $163.80 each.

Self-employed workers and farmers are taxed at three-fourths the combined rate paid by employees and employers. Currently, they pay 3 per cent. Upon enactment of the bill, they would pay 3.75 per cent. In 1975, their rate would rise to 6.75 per cent—or $283.50 for those earning $4,200 or more a year.

Objections Overruled

In 1955, the Administration remained skeptical that value received would be worth the extra costs.

Republican Members of the committee which approved the bill objected that "far-reaching implication" had been "explored in . . . a cursory and casual fashion." They said proposed benefits might be desirable, but would raise the tax rate near the saturation point. Thus, they contended, equally valid demands for expansion might have to be refused in the future to preserve the soundness of the OASI system. But, they warned, Congress would find it hard to hold the line.

Of the seven GOP committee objectors, however, four voted for passage of the bill.

The Eisenhower Administration tried to shift the emphasis from OASI bills to revision of the public assistance program, another segment of the Social Security operation. The federal government chips in to help states aid the needy.

The President proposed that aid to the needy aged be considered a supplement to OASI benefits. Since OASI payments have grown larger, less old-age assistance might be required. Secretary Marion B. Folsom of Health, Education, and Welfare suggested that assistance grant formulas might be revised to halt the shift of costs from the states to the federal government. He also objected to "great variability" of state standards for operating assistance programs.

Even before the 1956 session convenes, Congress has 247 Social Security bills to mull over. Sen. Hubert H. Humphrey (D., Minn.) introduced the most, 11, in 1955. Eighty-eight other Democrats and 55 Republicans shared the balance. Social Security, in 20 years, has become a major field of government. OASI alone paid $4.3 billion to 7.6 million beneficiaries in fiscal 1955.

(Copyright 1955, Congressional Quarterly)

Approximately 90 per cent of the land in Denmark is productive and about three-quarters is actually farmed.

News

By Paul Harvey

We're Tougher Than We Think

A muggy day with the barometer up, our spirits are likely to go down.

A dark day the commuter may bury his frown in his newspaper and so contribute to the general morbidity of the psychological depression.

But let a storm break and a strange miracle takes place.

When everybody scrambles aboard the train or bus or trolley soaking wet, with trousers uncreased or coiffure uncurled, some wonderful reserve of energy turns the crowded gathering into a laughing, wisecracking party of personable passengers.

It's during big snowstorms we learn the names of our neighbors, as long neglected conservation erupts spontaneously as you push one another's cars to a reluctant start.

When the big storm broke over Wall Street last week on the announcement of the President's illness, I sat all afternoon on the floor of one of LaSalle Street's biggest brokerage houses.

Fortunes were evaporating with each click of the ticker, but I did not meet one grouch all afternoon. I looked for one, and failed to find him!

There are investors I know who roll and toss at night, wondering about yesterday's half dollar price decline.

Individuals who cannot digest their lunch if they "missed a good one" that has now gone too high.

And these same persons, on the day of the sharpest nosedive since 1929, were so calm the casual spectator could not have guessed from their faces the grim reality of their personal loss.

They sold on the fear that you, the consumer whose spending has supported the boom, might stop spending.

And when the emotional spasm had subsided, calm deliberate faith in you led the investors back into the market the following morning in such a rush to buy that the ticker ran 18 minutes late at midmorning.

The business community suddenly came to, realized that the bright economic outlook had not been altered, and regained its confidence.

There are a few voices of doom around insisting that the American people are cattle. That they would lie down or fly apart or stampede in any real emergency.

There are the insecure little men who think we must train our GI's to withstand torture, or they will crack in the slightest crisis.

I deny that underestimation of the basic American.

You can't convince me that the citizens of eastern North Carolina who picked themselves up without the slighest symptom of panic from the wreckage of three hurricanes in 45 days, need any special training to instill courage in their gallant hearts.

If the President's illness has cost us his vigorous leadership, it has likewise underscored his own words of three weeks ago:

"This country is not only big, it overshadows every individual and any individual in it."

It's when the chips are down that Amercans bounce to their feet at the count of one to discover that they are made of sterner, nobler stuff than they knew.

(Copyright, 1955, King Features Syndicate, Inc.)

CAMDEN, S.C. (AP)—Courtesy on the highway paid off for F. B. Mobley.

He noticed in his rear view mirror that an automobile wanted to pass his. He slowed down and waved the driver behind to come ahead.

As the other car passed, two pieces of paper fell out of the window. Curious, he stopped, got out and picked them up. They were two $1 bills.

Timmons In Washington

By Bascom N. Timmons

Nixon To Be Ike's Choice

WASHINGTON, D. C. — A 42 year old, Quaker born, politically shrewd Californian who in Washington attends a Congregational church because it is close to his home now faces the toughest gauntlet which any aspirant for the Presidency of the United States has had to run in many a year—perhaps in all the country's history.

Speaking of Vice President Richard M. Nixon, it is possible to cite the experience of a number of predecessors in that office who have made the presidential grade. But not since the beginning of U. S. political history has a "veep" of such limited experience had to steer his own course during a difficult period during which the president of the United States has been incapacitated for the performance of his duties.

During a period in which the glare of publicity beats upon him with unpreceden ced warmth, Dick Nixon must demonstrate whether he is a "take charge" leader who can use the utmost discretion in piloting an uncharted course or a bumptious novice who will soon be at odds with powerful cabinet officers, who feel that they are better qualified than he to guide the destinies of government during this unfortunate interim.

The length of the test period will depend of course upon how long President Eisenhower is incapacitated. But however brief, that interval will have much bearing upon the decision of the Republican party in picking its next nominee for president. Today Dick Nixon is the most mentioned possibility for that honor.

Many Republicans have looked with disfavor upon Nixon because of his youth. But President Eisenhower's heart attack has convinced millions of people that it was a mistake to elect a man 62 years of age to the presidency, despite his excellent performance in the White House and the wide popularity he has enjoyed. The Republican party offers Nixon a precedent in Theodore Roosevelt, who became president in 1901 at the age of 42, and went on from there to become a highly rated chief executive.

Nixon's record so far has drawn the criticism that he is merely a politician, shifting in his stride as he thought advantageous. His friends reply that he has been the best emissary Eisenhower has had on Capitol Hill, exhibiting ability to keep the divided GOP together, often without attracting public notice. At least he has won the deep admiration of his chief, and that will probably be a great factor in his progress during the next year.

The satisfactory progress made by the president toward recovery minimizes the suggested possibility that he might resign his high office to give Nixon a chance to succeed him and thus gain an advantage in the Republican convention. The country hopes that will not be true. Aside from the wish that President Eisenhower may finish his term in good health and perform the functions of his office until he retires on January 20, 1957, is the fact that no president has ever resigned.

If the president became completely incapacitated public opinion might quickly switch to the general opinion that he should resign. That is a possibility which must not be overlooked. But Vice President Nixon is not charting his course with that in mind.

His greatest foes are the Democrats whom he offended grievously by his reflection upon the loyalty of their party during his first year in office. He has never withdrawn those slurs though his intimates say that he now regrets them. Unquestionably their memory would be a handicap in a presidential campaign, though Nixon has talked himself out of more than one tough spot, notably the charge during 1952 campaign that he was the beneficiary of a special slush fund raised by his friends to help him politically.

Unless he stubs his toe in his attempt to coordinate the Eisenhower "team," meaning the cabinet and the president's White House advisors, it is assumed that he will be the Eisenhower choice for the Republican presidential nomination. Only one Republican president has been able to pick his successor — Theodore Roosevelt, who successfully promoted William Howard Taft, his secretary of war. President Eisenhower at the moment appears in a better position to select the next GOP nominee than any president of either party since T. R.

That does not assure by any means that Dick Nixon can be elected president. But at the moment he must be regarded as the most likely Republican nominee.

Monroe Morning World
(Founded October 20, 1929)
BY ROBERT EWING
John D. Ewing, Publisher 1929-1938
Wilson Ewing, Publisher 1938-1952
Entered as second class matter at Monroe post office December 10, 1929, under the act of March 8, 1879. Published every morning by the News-Star—World Publishing Corporation 110-114 North Second street
Robert Ewing, Jr., Chairman of the Board
William H Bronson, President
Richard Hale, General Manager
Walter B Hatten, Managing Editor
Member Of The Associated Press
The Associated Press is exclusively entitled to the use for reproduction of all news dispatches credited to it or not otherwise credited and also the local news therein.
The Branham company, national advertising representatives Offices in New York, Chicago, Atlanta, Detroit, St. Louis, Memphis, Dallas, San Francisco, Los Angeles, Charlotte.
The Monroe Morning World is an independent newspaper. It prints the news impartially. It supports what it believes to be right. It opposes what it believes to be wrong without regard to party politics.

Exposition Highlights

RESERVE CHAMPION—Twelve-year-old Nancy Jo McConnathy of Quitman 4-H club enjoyed a double triumph at the Jackson parish Fair in Jonesboro. Her entry was judged as reserve champion Jersey female in the junior dairy division, and she was chosen to receive a Jersey heifer given away by the fair association. She is the daughter of Mr. and Mrs. E. B. McConnathy. (Staff photos on this page by Frank Noonan)

GRAND CHAMPION HEREFORD BULL — The grand champion Hereford bull in the senior beef division of the Jackson Parish Fair, owned by Mrs. Bob Breedlove of Vernon community, is shown here by W. F. Wilhite of Clay.

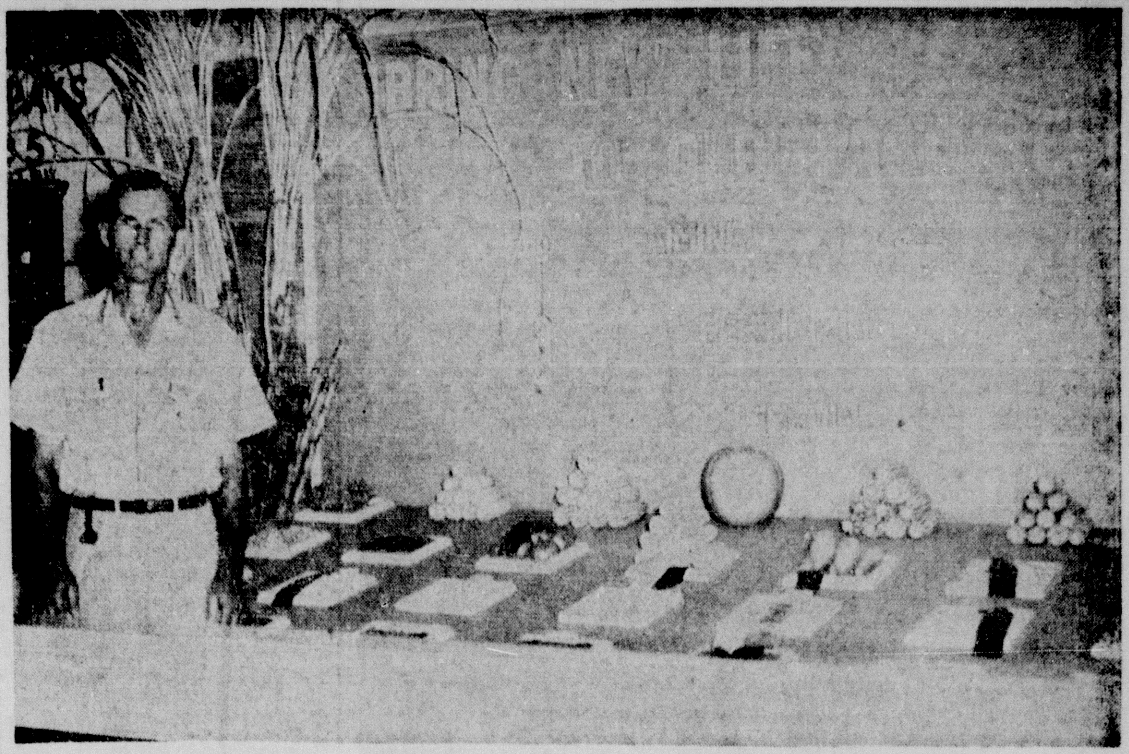

BLUE RIBBON BOOTH—An exhibit bearing the caption, "Bring New Life to Old Pastures," won first place for the Jonesboro-Hodge Future Farmers of America entry at the Jackson Parish Fair at Jonesboro. Standing here is R. G. Pipes, vocational agriculture instructor.

2 N. E. Faculty Members Will Be Panel Speakers

A Jaycee roundtable discussion will be televised here at 4 p.m. today, spotlighting the American Association of University Women and featuring two of Northeast Louisiana State College's faculty members, according to Dr. T. A. Brulte, Jr., program moderator.

Miss Hazel Mitchell, a past president of the Monroe branch, AAUW, will tell of the organization's purpose.

Mrs. Evelyn Otts, vice president of the Monroe branch, will discuss "Fellowship."

Miss Mitchell is a member of the language department at Northeast, and Mrs. Otts instructs in the teacher education department at the college.

Mrs. John Coon, an AAUW member, will discuss the "history and highlights of the local branch."

Miss Katherine Oliphant, also a member of AAUW, will discuss eligibility for membership.

Converting Salt Marsh May End Mosquito Attack

NEW ORLEANS — UP —Eliminate the salt water marshes ond the biggest battle against the periodic invasions of the peskysalt cording to a joint health survey of the problem.

The report, prepared by Louisiana and U. S. health departments, is entitled, "Reconnaissance Survey of the Recurring Salt Marsh Mosquito Poblem in Coastal Louisiana."

The gist of the imposing eport was to convert salty marshes to fresh water areas and thus eliminate the breeding grounds of the hungry hummers.

"The maintenance of more constant water levels would prevent the intermittent flooding of thousands of acres of marsh with salt water," the report cited.

"The results could be far reaching in their benefits to agriculture and wildlife as well as in eliminating mhch of the salt marsh mosquito breeding areas. By controlling surface water levels, underground water levels might be raised and thus reduce the underground salt water problem."

The study was made at the request of coastal cities, including hard-hit New Orleans, which has been plagued by summer swarms of mosquitoes. An anti-mosquito committee formed in New Orleans when the first invasion hit last June has so far listened to a number of proposals for eliminating the pests.

A proposal for sterlizing the male mosquito was advanced at one time. The project called for catching a sufficient quantity of the male variety, sterlizing him through electronic waves, and then sending him on his way home where his mating with the female would produce no offspring.

TWO RIBBON WINNERS—Robert Abbott, 17, of Jonesboro-Hodge 4-H Club, won top honors in dairy showmanship at the Jackson Parish Fair which wound up yesterday at Jonesboro, and his entry in the junior division dairy show was named grand champion female. Robert is the son of Mr. and Mrs. W. C. Abbott, Jr.

Extensive Damage Inflicted By Fire

Extensive damage was done by a fire that started from a kitchen wall switch in a residence at 515 Sherrouse street about noon Saturday, according to Monroe firemen.

About everything in the kitchen, including a deep freezer, refrigerator and stove, was destroyed. And the fire, pulled into the dining room by a window fan, spread to destroy several items there, the firefighters said.

Fire companies 103 and 105 from station No. 3, were checked out on the call at 11:52, returning at 1:23 and 1:45 respectively.

Pre-war Japan was one of the world's leading industrial nations and the only country in the Far East with highly developed textile, steel, machinery-building, chemical and electrical industires.

TOP MARKET HOG — Thirteen-year-old Jimmy Walker, son of Mr. and Mrs. Luther E. Walker, stands behind his championship winning entry in the market hog division at the Jackson Parish Fair at Jonesboro.

Readjustment allowances are available to World War II veterans discharged after July 25, 1947.

Tenor Retires On Advice Of Doctors

ROME, Oct. 1—UP—Beniamino Gigli, 65, one of the world's great tenors, who memorized 64 operas when he was 24, announced Saturday he was abandoning his operatic and concert career "for good" on the advice of his doctors.

Gigli, considered by many as the greatest singer since Caruso, became ill last weekend with the "return of acute internal disorders" and doctors said he must undergo an "immediate cure." He is now resting at his villa in Rome where no visitors were allowed.

SOY BEANS FOR SALE?
• Top Prices
• Rapid Unloading
Phone 692
Terral-Norris Seed Company
Lake Providence, Louisiana

LOANS
REAL ESTATE
LOCATED anywhere in Louisiana—Improved or not improved.
AUTO LOANS
PAID FOR OR NOT
Motors Securities
500 Walnut St. Monroe, La.

SMASHING SALE PRICE! $19.98

NO MONEY DOWN! ONLY 50¢ WEEKLY!

LOWEST PRICE EVER OFFERED for Such a Fine Deluxe Service for 8

Never before have we offered such a sensational value! We've sacrificed profits to bring you GENUINE 22-K GOLD DECORATED Dinnerware . . . a complete service for 8 . . . on low, low budget terms! Here is dinnerware that you'd expect to pay twice the price for . . . a matched ensemble for truly luxurious dining! Look at the heavy gold and beautiful multi-color floral decoration and you'll know why this is such a great value! Order now and we'll include the 8-Pc. TV-Snack Set at no extra cost!

COPYRIGHT FAIRBANKS WARD INDUSTRIES, INC.

YOU GET ALL 98 PIECES as shown
• LARGE SERVING PLATTER • DEEP VEGETABLE BOWL
• 8 DINNER SERVICE PLATES • 8 SOUP PLATES
• 8 SALAD PLATES • 8 CUPS • 8 SAUCERS
• 8 ICED TEA GLASSES • 8 WATER TUMBLERS
• 8 JUICE GLASSES • 8 SIPPERS • 8 STIRRERS
• 8-Pc. CRYSTAL GLASSWARE TV-SNACK SET • 8 COASTERS

FREE REPLACEMENT OF ALL BROKEN DINNERWARE FOR ONE FULL YEAR!
We guarantee to replace FREE all pieces of this beautiful 22-K Gold Decorated Dinnerware broken within one year from date of purchase. This offer valid only during this sensational sale.

THIS SPECIAL OFFER GOOD ONLY AS LONG AS SUPPLY LASTS.

Peacock's Inc. Leading Jewelers
200 DeSIARD ST., MONROE, LA.

Hurry In For Your SET.

PHONE . . . MAIL COUPON NOW . . . SHOP IN PERSON!

PHONE 3-8875 FOR THIS GREAT VALUE OR COME IN

Please send me express collect the Fairbanks Ward 22-K Gold Decorated 98-Pc. Dinnerware Ensemble with no down payment required. I agree to pay 50c weekly on the balance.

Name________ Address________ City________ State________ Employed By________ How Long________ Give 2 Credit References

CHECK BELOW: ☐ Add to My Account #____ ☐ Open New Account in My Name ☐ Reopen My Account

"LITTLE LACE COLONEL"—Miss Dorthy Ann Lamb of Bastrop, is shown talking with Cadet Colonel Herman J. Guillot of Bunkie following her selection for that honor of the Air Force ROTC Cadet Wing 315 at Southwestern Louisiana Institute. A freshman majoring in social welfare, she was chosen chief sponsor of the ROTC wing from a field of 20 candidates.

Dock Facilities Would Help

Regular Barge Service On Ouachita R. Considered

By EZRA ADAMS
Staff Writer

Commercial shipping on the Ouachita river, increasing as it is, demands attention to its needs and to its advantages.

With a 1954 total freight tonnage of 149,000 tons, and an authoritative (U. S. engineers) prediction that this year's total will be somewhat above this figure, many industrialists' eyes are focusing on the Ouachita's commercial shipping possibilities.

A shipping rate of about 400,000 tons per year is required for justification of a nine-foot channel on the river. The deepened channel would be in line with other navigable rivers like the Mississippi, Ohio and Missouri; bargeloads of commodities could then be towed over all of them by common carriers, whose rates are published and who would be required to accept all comers for shipping on their lines.

Operating common carriers would have regular times for arrival and departure at the river loading docks.

H. K. Thatcher, executive vice president of the Ouachita River Valley Association, reported "Dixie Carriers, Inc., said this week they are still considering reinstating regular monthly barge trips on the Ouachita, but that they are hampered greatly by the lack of loading and unloading facilities."

Landings with necessary facilities for handling a variety of commodities up and down the river are conspicuously absent. At Camden and Calion, Ark., are located some private docks of a type suitable for loading or unloading their owners' products.

At Sterlington, the Twin Cities, Columbia and other locations, there are no desirable facilities for transferring varied - commodity freight onto and off barges.

Asked to comment on the barge-loading problems along the river, Thatcher said, "It's a problem of the people. The public's got to have the river for a water supply — and we have to have the navigation pools for the water supply. We must have increased navigation to ward off a closing of the river to barge traffic.

"And we will have to get sufficient loading facilities in order to increase the navigation and keep the river open to commercial shipments which in turn will insure a deeper channel for the benefit of all the people in the river basin."

Would public landings be the answer?

Could public docks be used by private, contract and common carriers alike?

Thatcher, who has studied the Ouachita river and its possibilities closely over the years, said, "We have something like 30 per cent of the dock facilities in operation that are needed, but they are strictly private. It is a necessity to finish out the 100 per cent of what is required for stable, regular river traffic, with public and semi-public docks."

Monroe Mayor John E. Coon said this week that he definitely favors increased uses of the Ouachita for commercial navigation.

"The river is a real asset to the Twin Cities," the mayor said, and added that he would also favor public loading facilities here "if our commerce and industry warrant them."

A. E. Montgomery, president of the Ouachita police jury, said he, too, is interested in the navigation possibilities on the Ouachita. "But without giving it some study, I don't want to comment on the matter of public docks," he said. He added, "So far as I know, nothing has been done about building public docks on the river."

There is evidence that more industries already operating near the Ouachita could utilize the river's potentialities to economical advantage — if there were sufficient loading and unloading facilities.

If, say, a Twin Cities factory makes a barge shipment to a point on the Ohio or Missouri rivers, the freight must go overland to Vicksburg (nearest by rail) or some other docking on the Mississippi, where it has to be transferred to barges.

Adequate loading facilities here would be of economical advantage to producers of paper products, for instance.

Pulpboard, which is roll paper from a mill, corrugated or uncorrugated, can be shipped from the Twin Cities to Omaha, Nebr., by barge for rates that compare at 17.8 per cent less than rail rates on the same type of cargo.

Barge rates on pulpboard from the Twin Cities to Omaha, via Baton Rouge, amount to $11.56 per ton, while the rail rates for the same commodity from here to Omaha is $14 per ton. To both these rates must be added 15 per cent (allowable by the Interstate Commerce Commission) and a three per cent tax.

Published rates for common carriers are open to the public. Rates for private and contract carries, such as operate on the Ouachita, are agreed to by the carrier and the shipper and usually are not revealed.

When, on some future day, navigation comes back into its own up and down the Ouachita, the river will mean more to us than a stream to cross or a silver ribbon on an aerial map.

CONCEAL RADIATORS

Paint radiators the same color as the wall behind them and they'll be more pleasing to the eye. Figure the amount of paint needed by measuring the front area and multiplying by seven.

AUTO MUFFLERS INSTALLED WHILE YOU WAIT
GUARANTEED FOR THE LIFE OF YOUR CAR
PRICES INCLUDE INSTALLATION

Fords	7.05	Oldsmobiles	9.82
Chevrolets	6.65	Buicks ...	10 00
Plymouths	10.50	Cadillacs ..	14.60
		Pontiacs ...	8.95

Call for Price on Other Make Cars. Clamps and Tail Pipes Extra If Needed

WEINBERG AUTO PARTS CO.
1202 DeSiard, Ph. 8865
OPEN SATURDAYS ALL DAY

SEARS ROEBUCK AND CO.

HOMART PERIMETER HEATING

ECONOMICAL GAS FIRED SYSTEM

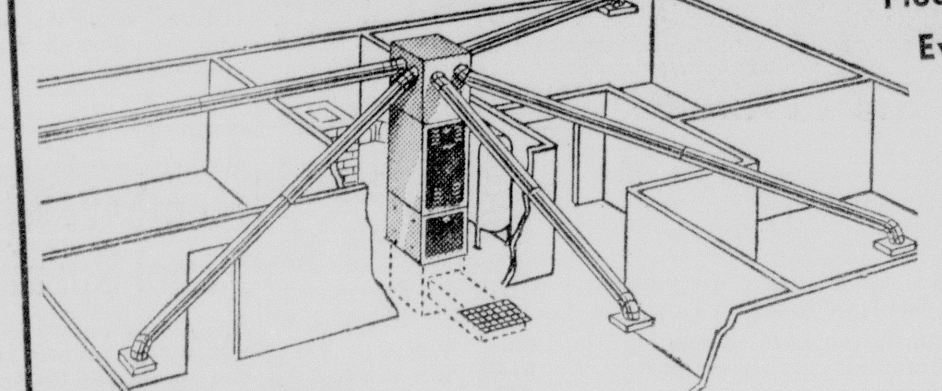

Floods Your Home With Even Healthful Heat

$380

On Sears Easy Terms

Warmth where it's needed most. Includes automatic gas-fired forced air furnace, 5 warm air runs, 5 ceiling registers, all controls, return air run, smoke pipe, plenums. Easy to install, one man can assemble the easy fitting parts alone. Low in cost, efficient in operation. Get complete information at Sears now!

NO MONEY DOWN

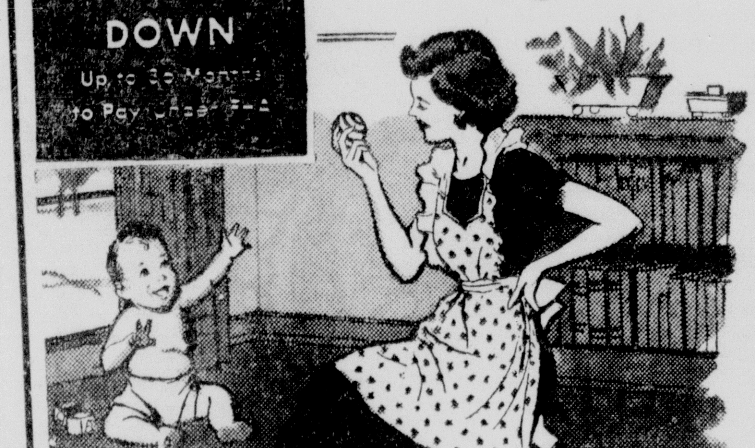

COMPLETE INSTALLATION
Arranged and Financed

MAIL THIS COUPON

PHONE 5-1441 for FREE HEATING ESTIMATE
A Sears heating engineer will help you plan a new, efficient heating system for your home.

HOMART — SOLD ONLY BY SEARS, ROEBUCK AND CO.

Sears, Roebuck and Co.
Monroe, La.

Gentlemen:
Please send me further information concerning Homart
☐ heating units ☐ bath outfits ☐ sinks

Name ....
Address ....
City .... State ....

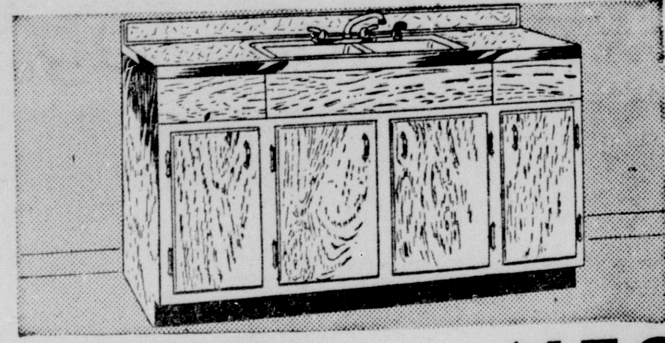

Cabinet Sinks **$159**
66-In. Double Basin—Reg. 169.95
Amber tone birch. Warp-resistant backs and drawer bottoms. Antique brass finish fittings. 4 doors; roomy drawers. Steel sink of acid-scratch-stain-heat-resistant enamel. Plastic work tops.

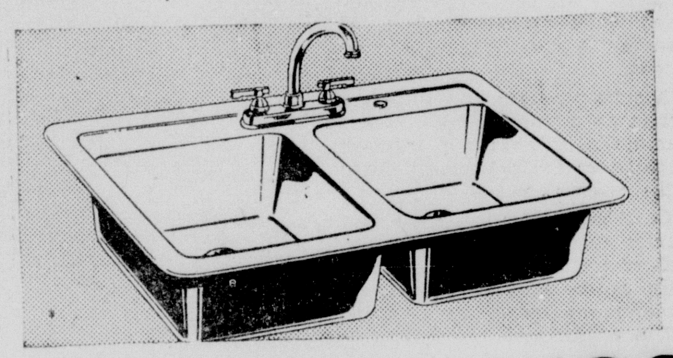

Flat Rim Sinks **$39**
30x20 In. Double Bowl—Reg. 44.95
Sturdy steel construction with genuine white vitreous enamel finish; stain and scratch resistant. The heavy brass fittings are smoothly chrome-plated. Build into kitchen counter top.

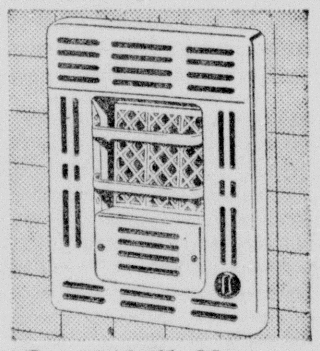

Gas Wall Heaters
Inserts In Wall; 10,000 BTU
20¼x15 in. **15.95**
Has self-locking gas valve, port-type steel burner. Porcelain enamel front! Natural, LP, or mfg. gas. Buy now!

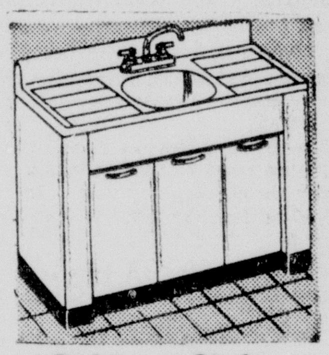

Cabinet Sinks
Big 54-Inch—All Stee'
Reg. 79.95 ...... **$69**
Big double drainboard, stain and acid-resistant vitreous enamel top. Chrome-plated faucet and strainer.

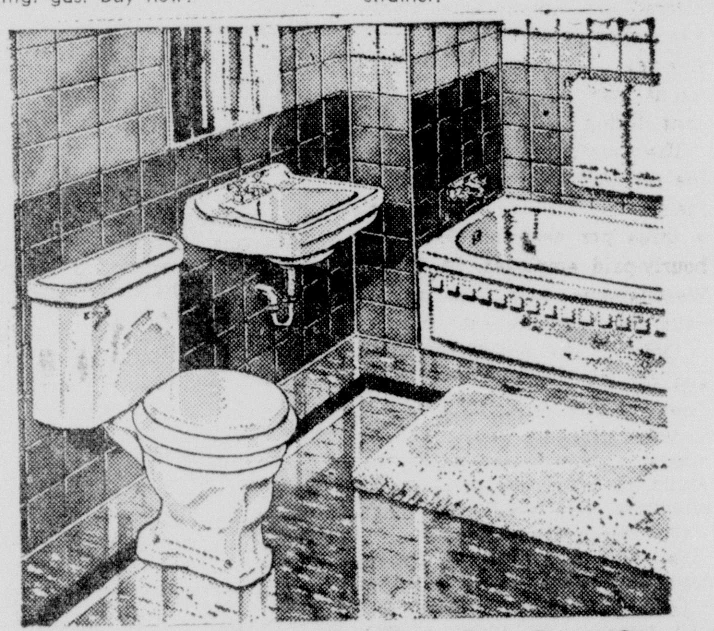

3 - pc. Steel Bath Outfit
- 5 Ft. Porcelain Tub
- Regular 139.95

$119

The lowest price anywhere for first quality 3-pc. bath ensemble! 5-ft. Porcelain tub, lavatory and toilet of vitreous china that is chip and stain resistant. Complete with trim. Compare, see how you save at Sears!

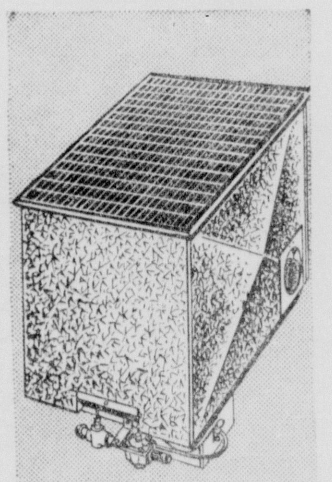

Gas Fired Floor Furnace
25,000 BTU Output
With Manual Controls **39.95**
Heats up to four rooms. No pit or basement required. Burner is designed for quiet, efficient operation. Combustion chamber is guaranteed for one year. Durable steel grille is enamel finished.
50,000 BTU output ...59.95

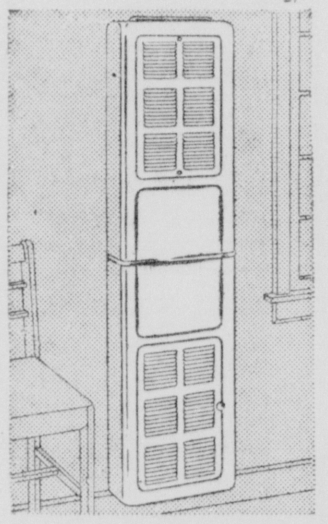

Homart Gas Wall Furnace
25,000 BTU Output
With Manual Controls **69.95**
Easy to install between wall stud spaces. Do-It-Yourself and save extra! Designed to give proper air circulation for more even warmth. Ivory porcelain enamel finish. Front extends only 3½ inches.
45,000 output Model 102.50

Pellet Type Rock Wool
Regular 1.49 Bag
Save 50c **99c** Bag
Platform Delivery Only
Keeps your home up to 15% cooler in summer, warmer in winter. This insulation can pay for itself in 3 years by saving fuel. Fire-resistant . . . can't rot or deteriorate.

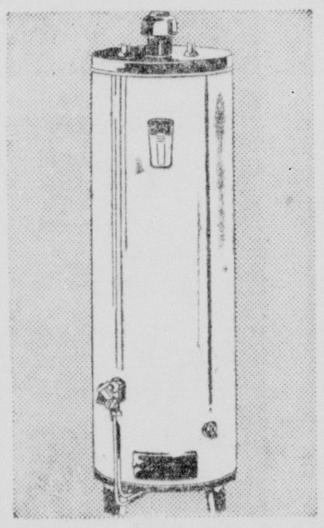

Homart Gas Water Heaters
20-Gal. Zinc Lined
Now Only **$44**
Glass lined tank . . . won't add rust or iron to water! High efficiency Thermo-channel heating with double Thermo-band elements give the utmost economy with a high rate of hot water recovery! Easy-to-set, automatic thermostat control. Buy now!
Glass Lined 20 Gal., Homart **$74**
30 Gal. Glass Lined Water Heater $84

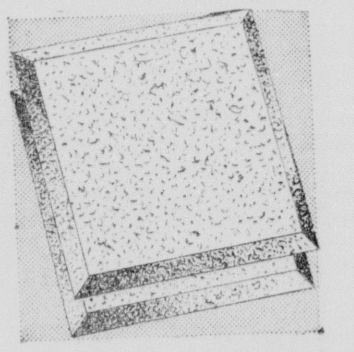

Ceiling Squares
12x12-In. Size—Homart
64 Ft. Carton **7.25**
Inexpensive, easy to apply. Smart beveled edges. Beautiful ivory tint. Concealed nailing. Can be redecorated.

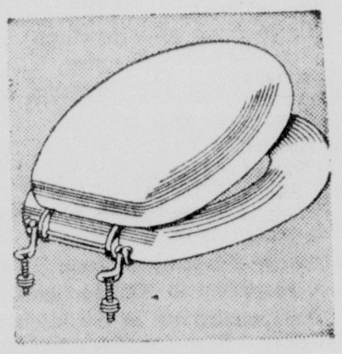

Toilet Seat
5 Sparkling Colors
Homart **4.44**
Now you can buy them in sparkling colors to match your color schemes. Sturdy hardwood.

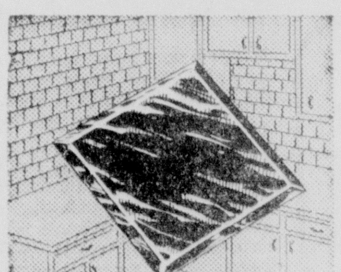

Plastic Wall Tile
Assortment Of Colors
Per Sq. Ft. **45c**
Pillow top contour gives rich, deep look to each tile. Lasting marbleized colors! Easy to clean with damp rag.

Quick, Easy to Install—Durable, Colorful

Homart Asphalt Tile

- 9x9-In. Size—Reg. 6½c ea.
- Brown and Black

Tough and durable, tiles are resistant to stains, grease, acids, and burns. They last for years . . . "give" instead of wearing. Colors go clear through each tile, can't wear off.

5c Ea.

Reg. 9½c, Beige, rust, Light and Dark gray, green—7c
Reg. 11½c, Gold, Red, Ivory, Sand and Blue 9c

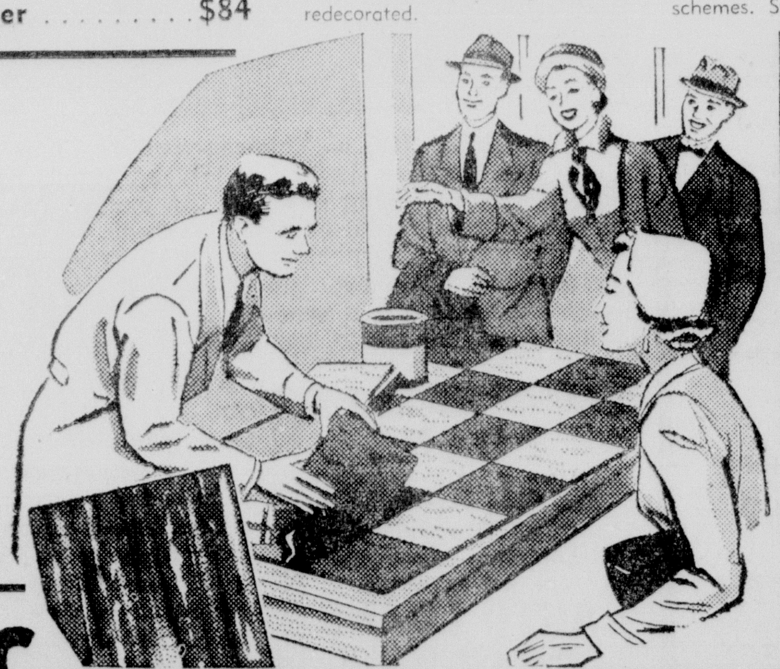

"Satisfaction Guaranteed or Your Money Back" **SEARS** "Use Sears Easy Payment Plan"

1501 Louisville Ave.—Storeside Parking—Phone 5-1441

Open Mon., Tues., Thurs., 9-5:30; Wed., Fri., 9-9; Sat. 9-6

For Students

Draft Deferred Reserve Program Is Recommended

The draft deferred program for enlistments in the United States Army Reserve has proved very attractive to high school students of the Monroe area, Maj. George L. Whitmeyer, officer in charge at Selman field, said yesterday.

Under the program, high school students may remain deferred until they have completed their schooling and then called for a short period of six months, after which they will be totally draft deferred while participating in the Reserve, Major Whitmeyer explained.

Thus the program allows the student to go through college without interruption by reason of military obligation on the deferment offered in the reserve, he added.

"Or if the student does not plan to enter college, he may enter any fields of endeavour and know positively, and so inform a prospective employer, that he will not be drafted," he elaborated.

In addition to the six months training with the Army, the plan calls for a balance period of seven and one-half years during which he will be required to train for one evening a week and attend 17 days in summer camp, he pointed out.

Vacancies are sill available although only 90,000 men may be enlisted in the entire United States up to June 30, 1956, he stated.

The Army Reserve Training Center at Selman field is the office equipped to handle this type of enlistment, Maj. Davis said. The office is open for such enlistments during normal business hours Monday through Friday and from 7 to 9:30 on Monday and Thursday evenings.

Westinghouse Makes Offer Of 5-Year Contract

PITTSBURGH, Oct. 1 (AP)—Westinghouse Electric Corp. yesterday offered four unions with which it has national contracts a proposed five-year agreement calling for annual pay boosts totalling 16 per cent during the term of the pact.

The company announcement said the proposal includes wage adjustments now for day workers, plus a three per cent increase for all hourly-paid employes. In addition, Westinghouse said, the proposal calls for three per cent increases in October, 1956 and October, 1957, and for 3½ per cent increases in October, 1958, and October, 1959.

Westinghouse estimated that over the five years the increase would total 16 per cent, with a minimum of 23½ cents an hour.

The company called the offer "the most liberal in Westinghouse's history."

James B. Carey, president of the CIO International Union of Electrical Workers, and Robert Nellis, Westinghouse conference board, issued a joint statement turning down the proposal.

They said Westinghouse "wants its employes to pay for management shortcomings."

Carey and Nellis said the union will continue to demand a 15-cent across the board pay increase and contract provisions governing conditions under which the company may make time studies of day workers' jobs.

The other unions representing Westinghouse employes are United Electrical Workers (Independent), the AFL International Brotherhood of Electrical Workers and the Federation of Westinghouse Independent Salaried Unions. They had no immediate comment on the offer.

The CIO-IUE represents some 44,000 Westinghouse workers who now average about $2.10 an hour.

The unions are the CIO International Union of Electrical Workers, the Independent United Electrical Workers, the AFL International Brotherhood of Electrical Workers and the Federation of Westinghouse Independent Salaried Unions.

The four unions represent about 70,000 employes in 58 Westinghouse plants across the nation.

Feed Grains Ease, Others Advancing

CHICAGO (AP)—Feed grains eased on the Board of Trade this week but the rest of the market advanced.

Best prices were scored on Monday, when news of President Eisenhower's heart attack prompted urgent short covering. This was a short lived buying movement, however.

The demand was based on the political implications of the President's illness, specifically as it referred to the administration's program of flexible support prices for basic crops.

Wheat closed the week ⅜-2¾ higher, corn 2 to 2¼ lower, oats ⅝-1¼ lower, rye ¾-1¾ higher, soybeans 1¾-4¼ higher and lard 2 cents lower to 32 cents a hundred pounds higher.

Tangipahoa Parish has the most newspapers published in it of any Louisiana parish. Nine newspapers are situated there.

CHEVROLET AGENCY CHANGES HANDS—Final legal details were completed yesterday in the sale of the Monroe Chevrolet agency to Ryan-Polk Chevrolet, Inc. Parties to the sale are: seated, left to right, Jack Rogers and Herbert Polk, standing, left to right, W. Bert Ryan and Thad J. Ryan. The two Ryans and Polk took over the firm Saturday. (Staff Photo by John Oldenburg.)

New Owners Take Over Chevrolet Agency Here

Ryan - Polk Chevrolet, Inc. formally took over the Chevrolet agency here yesterday. The agency, for many years operating as Lee-Rogers Chevrolet, Inc., was sold to three partners from Mississippi.

The new owners of Chevrolet here are: Thad J. Ryan and Herbert Polk of Jackson, Miss. and W. Bert Ryan, of Jackson and Meridian. The two Ryans are brothers.

Polk and Bert Ryan will actively operate the firm here. Thad Ryan will remain in Jackson where he heads an automotive supply firm with operations in three major Mississippi cities and he is also president of the appliance division of Ryan Supply company in Jackson, an electrical appliance distributing firm serving central and north Mississippi.

Polk, who will be general manager of the Chevrolet operation in Monroe, was previously connected in an executive capacity with the automobile business in Jackson where he established a record as a leader in the field. Polk's wife and 12-year-old daughter will move to Monroe in the next few weeks.

Bert Ryan, assistant manager, has already moved his wife and two daughters to Monroe where they now reside at 1035 Park avenue. Ryan, before coming to Monroe, was affiliated with the appliance division of Ryan Supply Company in Jackson. Prior to that time he was connected with a leading automobile agency in Meridian.

In a statement issued here yesterday, Polk and Ryan said that all personnel at the newly acquired agency will remain with the firm. "We expect to keep all of them and will probably add more later to meet requirements for future expansion," they said.

The new ownership said its policy would be to "carry on in the same manner splendidly traditional of our predecessor." Ryan and Polk said they intended to "give the people of the Twin Cities and the surrounding area the finest in sales and service.

"We appreciate the fine reception we have gotten in the Twin Cities and will strive to merit every confidence placed in us," they said.

FBI Agents To Return Crossett Forgery Suspect

CROSSETT, Ark. Oct. 1 (Special) — Federal Bureau of Investigation agents were here Saturday to take charge of a fugitive wanted for impersonating an Army colonel and issuing worthless checks.

The man was arrested by police, and Chief of Police Dempsey Polk identified him tentatively as William F. Dottler of Chicago.

FBI agents Saturday identified him as Frank Purness of Chicago, wanted for four months on federal check charges and on the impersonation charge. He was immediately taken to El Dorado and will be transferred to Chicago.

Polk said the man had jumped bond in Chicago and fled to Minnesota in a stolen car. The police chief said he left the car in a Minnesota garage to be repaired, and accepted a car furnished by the garage to be used until his was ready. He arrived in Crossett Wednesday in the borrowed machine.

The man registered at the Rose Inn as "Col. William F. Dottler." He tendered a check for more than the amount of his hotel bill, and Leslie Moore, manager, had the check investigated at the Chicago bank on which it was drawn, and found no such account existed, according to the police chief.

A Chicago firm listed in the man's registration at the inn was contacted and it was learned that the man was wanted by Chicago authorities.

Postmaster Chief Given Award For His Efforts

Postmaster General Arthur E. Summerfield this afternoon will accept a special safety citation awarded the Post Office department by the National Safety Council for the contributions of postal people to community traffic safety in 1954.

The presentation will be made in Mr. Summerfield's office at 3:30 p.m. by A. E. Stoddard, president of the Union Pacific railroad and a trustee of the National Safety Council. The postmaster general will accept the award on behalf of the postal people who have led and stimulated local safety programs with the new knowledge they have acquired by participating in the department's safety program.

Formerly the post office department possessed one of the worst traffic accident records in the entire federal government. Upon learning this, Mr. Summerfield, shortly after he assumed office, instituted the department's first intensive safety and health program which included safe driving instruction as well as driver examination and physical reaction tests.

"Until that time, although there had been a director of safety and health in the department, he had been without funds or adequate staff to operate effectively," Mr. Summerfield said. "We activated the department's first truly organized and funded safety and health division in the Bureau of Personnel, and staffed it with experts in industrial safety, health, motor vehicle and traffic safety.

The Louisiana Press Association was founded October 11, 1880, in Baton Rouge where its present headquarters are located at Louisiana State University.

Wall Street Shaken By Tremendous Stock Plunge

NEW YORK, Oct. 1 (AP)—Is the great american bull market in stocks at an end?

That's the top question in Wall Street this week following the extraordinary break in prices Monday on news of President Eisenhower's heart attack.

The answer heard most frequently in brokerage circles is:

"No the bull market isn't over—at least, not yet, and there is an excellent chance that this isn't even the beginning of the end although additional sharp declines may occur."

In the next five days, the stock market itself may give the answer to that question in an unmistakable manner.

The Monday break was an extraordinary thing. A week ago the market stood at a record high after a two-year boom of unprecedented size. Then came news of the President's illness. There was enough time before the stock market opened Monday for members to brace themselves for the selling they expected.

They got it in vast quantities. Business amounted to 7,720,000 shares, greatest in 22 years. Prices plunged down with tremendous speed. The drop was topped only by the fateful day of Oct. 28, 1929. At the end of the 5½ hour session Monday, it was estimated that 13 billion dollars had been erased from the 198 billion dollars of quoted value of all securities listed on the New York Stock Exchange. That is a paper loss, of course.

The selling was described as emotional, a sort of conditioned reflex to the shock of the news about the President. And, also, the market at its high level was vulnerable.

Selling came from all quarters, except such institutions as pension funds and trust funds. They did little immediate buying, however.

Who did the heavy buying? That answer is a surprise — seasoned professionals and the so - called little fellow.

The Associated Press average of 60 stocks closed the week at $173.-30, a net loss of $8.20. The average now is back to the levels of six weeks ago.

Cotton Futures Decline In Face Of Bumper Crop

NEW YORK, Oct. 1 (AP) — Prospects of a bumper cotton crop had a depressing effect this week on the cotton futures market.

After moving irregularly during most of the week, values plunged sharply Friday with all deliveries touching new life of contract lows.

Active futures contracts on the New York Cotton Exchange finished at prices which ranged from 49 cents a bale higher to $3.45 a bale lower than the close of the previous week. Only the current October delivery finished in the plus column.

Traders attributed Friday's selloff to a variety of causes. The biggest factor seemed to be a new flurry of predictions that the government's next crop estimate, due Oct. 10, would show an increase of around one million bales over the Sept. 1 forecast. Continued uncertainty over the outlook for price supports next year also contributed to the decline which gained momentum as brokers uncovered stop-loss orders.

Hedge selling and tired long liquidation figured prominently in the market's fall, and what little support there was came chiefly from price fixing and short covering.

After the close of trading Friday, the Department of Agriculture announced a mid-September parity price of 34.97 cents a pound — down 0.25 of a cent from the mid-August parity of 35.22. Trade quarters pointed out that if parity at the close of the season is in line with the current figure, and if the premium on middling 15-16ths inch cotton over ⅞-inch is the same as the average for the season to date, then a 1956 loan rate of 33.72 cents a pound would be in prospect on 15-16ths inch staple.

Exports for the seven-day period ended Tuesday, Sept. 27, continued to lag behind year-ago levels by about 50 per cent. At 31,000 bales, the total compared with 32,000 the previous week and 63,000 in the same week of 1954. Exports for the current season through Sept. 27 were estimated by the New York Cotton Exchange Service Bureau at 198,000 bales v. 369,000 a year earlier.

There are 102 weeklies, 12 metropolitan dailies, 7 non-metropolitan dailies and 2 semi-weeklies in Louisiana.

Oil And Gas News

Drilling Shows Increase In Monroe District Area

Drilling activity in the Monroe District increased slightly during the past week, according to the weekly drilling report of the Monroe District office of the State Department of Conservation.

There were 58 rigs active in the district as the week end neared, 53 locations in effect and 17 locations inactive.

A parish-by-parish account of oil and gas activity follows:

WEST CARROLL

Epps field: Hawkins and Kelly L. E. Neal et al Unit 8 No. 1, Sec. 14-19-10E, began Sept. 25, set 8⅝-inch surface pipe at 377 feet, depth 1800 feet.

CATAHOULA

Wildcat: D. Crow Tr. et al D. Grahman Corp. No. 1, Sec. 4-8-7E, location; Jett Drilling Co. Inc. Paul L. Mitchell No. 1, Sec. 26-8-7E, began Sept. 23, set 9⅝-inch surface pipe at 1380 feet, drilling 3980 feet; Justiss - Mears Oil Co. A. T. Hunt No. 1, Sec. 25-5-6E, drilling at 6536 feet; Trans-Texas Drilling Co. L. S. Stutson No. 1, Sec. 7-9-7E, 5½ - inch production casing set at 4305 feet, bridge plug at 4488-4586 feet, total depth 8437 feet.

Larto Lake: E. C. Wentworth Missiana Land and Exploration Co. et al No. 1, Sec. 7-5-6E, drilling 5615 feet.

Rosa Bayou: R. A. Campbell Calhoun No. 3, Sec. 6-6-7E, location; R. A. Campbell Calhoun No. 4, Sec. 5-6-7E, location; R. A. Campbell State Unit et al No. 1, Sec. 5-6-7E, began Sept. 22, set 10¾ at 494 feet, drilling at 4100; E. C. Wentworth Rhone A-1, Sec. 7-6-7E, location.

Saline Lake: Hunt Oil Co. et al La. Delta Hardwood Lumber Co. No. 111, Sec. 31-5-5E, set 10¾-inch surface at 531 feet, total depth 5950 feet.

North Saline Lake: Hunt Oil Co. La. Delta Hardwood Lumber Co. 105, Sec. 31-5-5E, testing.

CONCORDIA

Wildcat: The Carter Oil Co. McGee Evans Land Co., Sec. 26-5-8E, location; The Carter Oil Co. E. L. Peabody No. 1, T8N-R10E, location; Crow Drilling and Producing Co. Madison Oil and Development Co. No. 1, Sec. 9-5-8E, began Sept. 25, set 8⅝ surface at 711, total depth 3775 feet; Crow Drilling and Producing Co. Madison Oil and Development Co. C-2, Sec. 20-6-8E, location; Jett Drilling Co. Fisher Lumber Corp. No. 1, Sec. 21-7-8E, location; Jett Drilling Co. Fisher Lumber Corp. No. 2, Sec. 26-7-8E, location; Jett Drilling Co. Madison Oil and Development Co. B-1, Sec. 10-6-8E, began Sept. 26, set 8⅝-inch surface at 611 feet, depth 1700 feet; Jett Madison Oil and Development Co. C-1, Sec. 21-6-8E, location; Jett Madison Oil and Development Co. C-2, completed and waiting on gauge, total depth 7120 feet; E. C. Wentworth Fisher Lumber Co. A-1, Sec. 37-7-9E, location; E. C. Wentworth Clinch Drilling Co. Dale Corbett State No. 1, Sec. 30-8-9E, location.

Bee Brake: Hunt Oil Co. et al Angelina Lumber Co. C-19, Sec. 17-4-7, completed and waiting on gauge.

Esperance Point: Hunter Jones A. H. Campbell No. 1, Sec. 9-5-9E, set 5½-inch producing casing at 6635 feet, total depth 6638; Jett Drilling Co. Hog-Esperance A-3, Sec. 9-5-9E, location; Magnolia Petroleum Co. J. P. Morgan No. 17, Sec. 8-5-9E, running 7-inch casing, total depth 7353 feet; Magnolia Petroleum Co. J. P. Morgan No. 18, Sec. 8-5-9E, location.

Fairview: Sinclair Oil and Gas Sharp State Unit D-1, Sec. 11-4-9E, drilling at 3247 feet.

Milestone Forks: D. Bond and Co.-Petersen Petroleum Corp. et al H. A. Turner No. 1, Sec. 18-8-10E, arranging to make salt water well, total depth 5801 feet.

Roseland field: The Carter Oil Co. James - Bridwell No. 5, Sec. 26-4-9E, set 7-inch at 6950 feet, waiting on cement, total depth 7208.

Ross Bayou: Serio-Punches et al State Lease et al Unit No. 1, Sec. 5-6-7E, drilling 5700 feet.

Waverly Point: Gulf Refining Co. G. A. Murray No. 3, Sec. 12-7-10E, location; E. C. Wentworth Eagle Drilling Co. Murray State of La. Unit No. 1, T7N-R10E, location.

Wildsville: Serio-Punches Oil Co. Jones-Felder-Swayze Unit No. 1, Sec. 12-7-6E, location.

FRANKLIN

E. M. Carpenter et al C. W. Wright 1-A, Sec. 12-15-8E, location; Shell Oil Co. M. W. Anderson No. 1, Sec. 3-11-7E, set 5½-inch production casing at 7550, waiting on cement.

Lamar: Hudson Gas and Oil Corp. J. H. Baker A-1, Sec. 35-16-9E, preparing to abandon, total depth 5180 feet; Hudson Gas and Oil Corp. J. H. Baker A-3, Sec. 36-16-9E, location; Hudson J. H. Baker D-1, Sec. 36-16-9E, location; Hudson J. R. Hammons No. 1, Sec. 5-15-9E, location; Hudson J. M. Robinson No. 1, Sec. 3-15-9E, shut down, waiting on orders, total depth 5250; Hudson J. M. Robinson No. 2, Sec. 3-15-9E, began Sept. 22, set 9⅝-inch surface at 430 feet, drilling 4835 feet.

GRANT

Wildcat: M. E. Waldron Tr. International Paper Co. No. 1, Sec. 9-7-3W, began Sept. 26, set 8⅝-inch surface at 201 feet, drilling 600 feet.

Aloha: Biglane, Laub and Vasser Drew Connell Inc. Agent J. W. Dubois No. 1, Sec. 9-7-4W, location.

Mill Creek: Clay Oil and Gas Co. Urania Lumber Co. No. 2, Sec. 24-7-1E, testing, 5011 feet.

LaSALLE

Wildcat: J. Grier Nick Edwards et al No. 1, Sec. 9-7-2E, testing, total depth 820 feet; F. R. Jackson Thompson Heirs No. 1, Sec. 10-6-4E, on testing, total depth 5600 feet; Hunt Oil Co. La. Delta Hardwood Lumber Co. No. H-114, Sec. 10-6-4E, began Sept. 27, set 10¾-inch surface at 412 feet, waiting on cement; F. R. Jackson Thompson Heirs No. 2, Sec. 10-6-4E, location; Nebo Oil Co. Inc. Nebo Fee No. 42, Sec. 12-6-2E, location.

Tullos — Urania: Arkansas Fuel Oil Corp. Urania Lumber Co. N-17, Sec. 35-10-1E, set 10¾-inch at 102 feet, waiting on cement; Ernie W. Elkins P. S. Gaharan Estate No. 2, Sec. 25-10-1E, location; Harter Oil Co. Urania Lumber Co. No. 12, Sec. 18-10-2E, set 7-inch at 1536 feet; Harter Oil Co. Urania Lumber Co. No. 13, Sec. 18-10-2E, location; Harter Oil Co. Zeigin No. 10, Sec. 18-10-2E, location; Glen D. Loe and Bert Loe Tremont Lumber Co. Nos. 8, 9, 10, and 11, Sec. 35-10-1E, locations; J. E. Powers O. G. Milam No. 1, Sec. 25-10-1E, began Sept. 21, set 10¾-inch pipe at 42 feet and 7-inch at 1524, total depth 1529.

MADISON

Wildcat: The Atlantic Refining Co. E. C. Montgomery No. 1, Sec. 14-15-9E, location; Texas Eastern Transmission Corp. C. C. and W. Z. Adams No. 1, Sec. 85-15-13E, coring 10,287 feet.

Delhi: C. Hunter J. J. Cornist et al No. 1, Sec. 15-17-10E, location.

OUACHITA

Wildcat: Union Producing Co. Breece No. 1, Sec. 28-17-5E, drilling at 4485 feet.

Cadeville: Zach Brooks Drilling Co. Golson A-1, Sec. 19-17-2E, coring at 10,088 feet.

RICHLAND

Wildcat: Cerniglia-Eddins-Gunter Newsom No. 1, Sec. 26-17-7E, set 5½-inch production casing at bottom, 2880 feet; A. W. Phillips McElroy No. 2, Sec. 28-18-7E, perforated 2564-74 total depth 2765; The Texas Co. Norvel E. Thames No. 1, Sec. 11-15-6E, testing 6300-14, total depth 6721.

Big Creek: Allen J. Dykes Maxie No. 1, Se. 31-17-8E, began Sept. 27, set 8⅝ at 155 feet, waiting on cement; Allen J. Dykes Strahan No. 1, Sec. 31-17-8E, location; Pan American Engineering Co. L. P. Ford 4-A, Sec. 1-16-7E, testing, total depth 2905 feet; Stanolind Oil and Gas Co. F. Roy Williams B-5, Sec. 12-16-7E, began Sept. 27, set 8⅝ at 410 feet, waiting on cement; C. B. Weller Weller Delta Lumber Co. No. 1, Sec. 10-16-7E, waiting on pumping unit, total depth 2960 feet; Wheless Drilling Co. R. M. Bergstein Crocker-McKay Unit B-1, Sec. 11-16-7E, set 5½-inch production casing at 2965 feet, total depth 3012 feet.

Rayville: Monla Gas Co. Feazel Interests Morris No 1, Sec. 5-17-7E, began Sept. 25, set 7⅝ at 310, drilling 2,000.

TENSAS

Wildcat: Chicago Mill and Lumber Co. CM and L Fee No. 2, Sec. 20-12-10E, location; Thomas J. Glennon J. P. Tischner Lake St. Joseph et al Unit No. 1, Sec. 18-12-13E, set 9⅝ at 1814, drilling 5040; Jett Drilling Co. Inc. et al Joseph T. Curry No. 1, Sec. 40;11-12E, location.

Holly Ridge: Justiss - Mears Oil Co. Hamilton - Armour Mutual Realty Co. No. 1, Sec. 30-11-10E, set 8⅝ surface at 225, drilling 500; Justiss-Mears Oil Co. Hamilton - Armour Realty Co. No. 2, Sec. 31-11-10E, location.

Killens Ferry: Natural Gas Distributing Corp. Ayer Timber Co. "C" No. 1, Sec. 30-14-10E, testing at 6755-66, total depth 6900.

Locust Ridge: Phillips Petroleum Co. McDonald "A" No. 2, Sec. 18-10-12E, location; Phillips Petroleum Co. Winnsboro No. 2, Sec. 36-11-11E, location; Southwest Natural Gas Co. P. Watson No. 4, Sec. 28-10-11E, drilling surface hole at 800 feet; Spartan Drilling Co. E. R. McDonald No. 1 Sec. 29-10-11E, drilling at 8977.

Rodney Island: McCormick - Short-Randolph Jett Drilling Co. A. B. Learned A-1, T10N-R12E, drilling at 7758 feet.

UNION

Wildcat: Boger and Lake T. L. James No. 1, Sec. 33-21-1W, location.

Monroe: Olin Gas Transmission Corp. Fee Gas No. 357, set 5½-inch at 2063; Olin 360, Sec. 19-20-3E, 361 and 362, Sec. 18-20-3E, 363, Sec. 27-21-3E, and 364, Sec. 28-21-3E, locations; Custer K. Primos P. M. Turner No. 1, Sec. 6-21-3E, testing; Southwest Natural Production Co. Ervin Gates et al No. 1, Sec. 36-20-2E, location; Southwest K. D. Langford No. 1, Sec. 26-21-2E, completed and waiting on gauge; Southwest K. D. Langford et al No. 2, Sec. 26-21-2E, location; Southwest Melvin Armstrong Unit No. 9 No. 1, Sec. 1-19-2E, set 8⅝ at 202, drilling 1500; Southwest Art Nolan No. 2, Sec. 14-20-2E, location; Southwest F. L. Wilson et al Unit No. 2, Sec. 26-21-2E, location.

Ora: Olin Oil and Gas Corp. Olin A-5, Sec. 9-21-1W, set 5½ at 2156, installing pump; Olin Oil and Gas Corp. Olin A-6, Sec. 16-21-1W, location.

Oil Industries Expanding Usage Of Its Pipelines

WASHINGTON, Oct. 1 (AP)—More and more oil, including oil products such as gasoline, is being moved through underground pipelines.

The Interstate Commerce Commission (ICC) reported this week that at the end of 1954 the network of pipelines used for interstate transportation of oil stretched over 138,962 miles, a distance that would cover 54 trips between New York and San Francisco.

Of this vast pipeline system, operated by 81 companies, 88,273 miles represented trunk lines—the main interstate carriers—and 50,689 miles was in gathering lines, largely lines to move crude oil from the fields of production to refineries for processing into gasoline and other products.

The ICC report said these figures compared with 83,870 miles of trunk lines and 50,030 miles of gathering lines, operated by 78 Companies, at the end of 1953. Thus there was an over-all increase of 5,062 miles of pipeline in 1954.

Net income of the oil pipeline companies climbed from a total of $101,979,965 in 1953 to $114,479,758 last year, the ICC reported.

The ICC figures are based on reports from pipeline companies subject to ICC jurisdiction—that is, common carriers engaged in the interstate transportation of oil or other commodity except water and natural or artificial gas. Interstate gas pipelines are under jurisdiction of the Federal Power Commission.

The ICC report showed the oil pipelines carried in 1954 a total of 3,702,624,701 barrels of oil compared with 3,637,755,638 in the previous year.

Of the movement in trunk lines last year, 2,574,335,641 barrels was crude oil compared with 2,596,578,447 barrels in 1953, while the number of barrels of refined oil, including gasoline, increased frim 507,845,083 in 1953 to 606,861,438 last year.

Texas led the 40 states having oil pipelines with 50,965 miles at the close of 1954.

Oklahoma was second with 14,704 miles, Kansas third with 10,999, Illinois fourth with 7,931 and Pennsylvania fifth with 7,752.

The report said Gulf Refining Co. received a total of 278,099,532 barrels of refined and crude oil into its system in 1954; Humble Pipe Line Co., 245,701,217, and Texas Pipe Line Co., 216,266,470. These were the three largest totals reported.

STARCH TIP

A new starch method is said to be a time saver. Instead of starching new clothes the first time, use one tablespoon or more for added stiffness in a cup of sprinkling water, just before ironing. If clothes have been washed before, give them a real starching just once. When starch disappears, the sprinkling water method may be used. This method works best with starches that are supposed to keep clothes crisp from 6 to 12 launderings, after one application.

River Stages

Stations:	Flood Stage	Present Stage	24-Hour Change
MISSISSIPPI			
St. Louis	0	3.8	1.9 Rise
Memphis	34	-2.0	0.1 Fall
Helena	44	3.7	0.1 Rise
Arkansas City	42	1.3	0.2 Rise
Vicksburg	43	-1.7	0.2 Rise
Natchez	48	r2.1	0.3 Rise
Red Rvr Ldng	45	z4.9	0.1 Rise
Baton Rouge	35	4.0	
Donaldsonville	28	3.3	0.0
New Orleans	17	1.8	0.3 Fall
ATCHAFALAYA			
Morgan City	6	r4.1	0.2 Fall
OUACHITA			
Camden	26	5.4	0.2 Fall
Monroe	40	s13.5	0.2 Fall
BLACK			
Jonesville	50	r9.2	0.2 Rise
OHIO			
Pittsburgh	25	s16.6	0.1 Fall
Cincinnati	52	s12.2	0.5 Rise
Cairo	40	11.5	3.2 Rise
ARKANSAS			
Little Rock	23	-1.3	0.7 Rise
RED			
Shreveport	39	14.7	0.1 Fall
Alexandria	32	12.3	2.8 Rise

r-Stage yesterday morning; s-Pool stage; z-Stage day before yesterday.

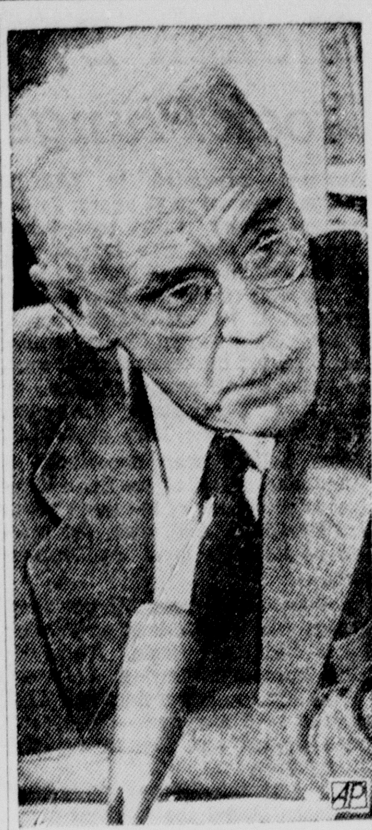

HE CAUTIONS IKE— Dr. Paul D. White (above), noted heart specialist of Boston who attended President Eisenhower after the chief executive's heart attack in Denver, says if he were the President, he "wouldn't want to run" for a second term. In a television interview in New York, Dr. White commented: "He (Eisenhower) may or may not have complete recovery. . . . If I were in his shoes, I wouldn't want to run again. . ." (AP Wirephoto)

Ballengers Are Given Vacation Trip To Jamaica

Mr. and Mrs. Robert (Bob) Ballenger, 4101 Gerald street, Monroe, have been awarded a 10-day all expense paid vacation trip to famous Montego Beach and other points in colorful Jamaica. The award was made by the Shreveport company by which Mr. Ballenger is employed.

They will leave Monroe by airplane Monday week and will spend the first night enjoying entertainment in the French Quarters of New Orleans as guests of Mr. and Mrs. Joseph Danna, who are to accompany the Monroe couple on the trip to Jamaica and Montego Beach.

Their stay there will be at Montego Beach hotel on the north shore of Jamaica.

A full schedule of entertainment has been arranged. There will, of course be swimming at Doctor's Cave beach which has been heralded as the most famous beach anywhere.

Shopping for two days will delight the women. It will be in the market place at the colorful city of Kingston.

Deep sea fishing will be included, and the men anticipate that they can easily break the record when they get into trim.

Included in the entertainment features will be the Calypso singers with their exotic and intricate rhythms. This entertainment will be on a native showboat in the harbor of Kingston.

Ten days of exciting entertainment will comprise the outing and the parties will fly back home, the Dannas to New Orleans and the Ballengers to Monroe.

Despite High Drilling, Operating Costs

Offshore Oil Exploration Continues To Expand

HOUSTON, Oct. 1 (AP)—Offshore oil explorations are booming despite high costs.

Standard Oil Co. of Texas spent nearly 8 million dollars before its first barrel of tidelands oil reached shore. The company considers itself lucky. Its first offshore test found oil.

The 218 barge and platform drilling rigs in California, Louisiana and Texas cost an estimated 214 million dollars. A dozen new barges under construction will add another 9 to 10 million.

The California Co. has designed a self-contained drilling barge capable of drilling in water up to a depth of 100 feet. Including all drilling equipment, it is expected to cost nearly 6 million dollars.

Bonuses and rentals paid federal and state agencies have exceeded 750 million dollars. Texas and Louisiana prices have jumped from a few dollars per acre to as high as $2,209 an acre.

Yet offshore drilling operations are running nearly 20 per cent higher than a year ago.

Tidelands operations drew considerable attention this week at the 15th annual meeting of the American Assn. of Oilwell Drilling Contractors.

"It can certainly be said that offshore operations are fast becoming of age," said John Domercq Jr. of Standard of Texas. "Only a few weeks ago an operator completed a producer 35 miles out from shore. It is possible that in the not too far distant future it will be a common sight to find wells out as far as 50 miles at some points."

Domercq said many drillable prospects resulted in dry holes costing a minimum of 2½ to 3 million dollars even in the early days of offshore development when the bonuses paid governmental bodies were only a fraction of present bids.

"Now with the bidding for leases as we know it, I dare say many an operator will run up a tab on a prospect approaching the 4 million dollar mark and even then will end up with a dry hole . . ." Domercq said.

He added that many of the costs attributed to Standard's first barrel of Texas tidelands oil were incurred before some of the recent high bidding for offshore lands.

"It is certainly clear that risks involved in a venture of this kind make one think twice before going off wildcatting in this type of operation," he said. ". . . It will be a continuing job for all of us to explore how these high over-all expenditures can be reduced so that the unit costs will meet acceptable and reasonable economic standards."

Offshore operations are comparatively small but officials of the drilling contractors' association are confident domestic operations this year will reach an all-time high.

Approximately 55,000 wells are expected to be drilled this year, compared to 51,700 last year and 37,300 in 1948. Footage drilled this year is expected to approximate 225 million feet, compared to 136 million in 1948.

Warren Baker, editorial director of World Oil, told the contractors prospective oil requirements are such that they can look forward with confidence to steady increase in United States drilling activity.

United States oil demand by 1975, he said, probably will reach 14 million barrels daily, compared to a current 8,250,000 barrels.

"The fact that far more oil will be needed in the future does not mean it will be available," Baker said. "Much higher discovery rates must be maintained to provide enough supplies."

Caddo Parish Has Polio Case

SHREVEPORT, La., Oct. 1—UP—Six-year-old Marilyn Tisdale of nearby Greenwood was stricken with what doctors termed a mild case of paralytic polio to become the 61st case registered in Caddo parish this year.

The child, who lives with her grandmother in the small community west of Shreveport, was resting in a local hospital.

Her case, raising the total to 61, compares with a total of 77 at this time last year.

New Orleans Man Drowns In Swamp

SLIDELL, La., Oct. 1—UP— A 64 - year - old New Orleans man drowned in the Pearl river swamp area near here Friday.

He was identified as Clovise M. Dupont by his 54-year-old brother, Alcide, who swam to safety when their skiff overturned.

Deputy Sheriff Wallace Nunez said the two brothers left here earlier Friday on a four-day squirrell hunting trip.

The St. Tammany parish coroner's office reported death was caused by drowning.

Business Expansion And Record Spending Cited As Basis For Continued Boom

NEW YORK, Oct. 1 (AP)—President Eisenhower's heart attack stunned Wall Street this week, but Main Street took the news in stride.

The growing possibility that Eisenhower might not return for reelection produced no outward signs of nervousness among the nation's leading manufacturers and merchandisers. Some felt that the rate of climb that has characterized business for the past year might slow up a little; others said the economists still expanding and nothing can hold it down. More inflation is in store, they said, no matter which party is in power.

Consumers continued to spend at a record clip. Retailers placed their bets on hefty sales for the rest of this fall — and on the biggest Christmas buying splurge ever.

Big business indicated it would keep on spending, too. Henry Ford II announced plans for a 500-million-dollar expansion program for Ford Motor Co. in 1956 — the biggest one-year expansion ever set by a company of Ford's size. The money will be spent on new factories, new machinery and new equipment to "knock the socks off" the competition, as Ford put it, and to boost production of cars.

Ford called the half-billion-dollar outlay "proof of our convictions about the American economy." Said he: "With sound planning, we can hardly be too fast x x x just to keep from losing ground, we've got to move ahead." The Ford program promised an even hotter battle for production and sales with General Motors and Chrysler.

Other corporate spending made headlines:

The largest expansion program ever undertaken by any airline was announced — less than 24 hours after Monday's stock market break — by Capt. Eddie Rickenbacker, chairman of Eastern Air Lines. In the next five years, he said, Eastern will buy more than 100 new luxury airlines — including turbo prop planes and jets — at a cost of more than 350 million dollars.

Goodyear Tire & Rubber Co. lifted the wraps from a two-year program of expansion that will costs 100 million; Rayonier Inc. said it would break ground at Jesup, Ga., for a 25-million-dollar chemical cellulose plant. Plans for a multimillion-dollar window glass plant at Decatur, Ill., were disclosed by Pittsburgh Plate Glass Co. United States Rubber Co. announced that it will spend 30 millions on expansion next year in anticipation of record demand for auto tires.

Except for the stock market, practically all the important business barometers continued to point higher. The steel industry, winding up an unusually hectic third quarter with production lagging far behind demand, scheduled its output for the week at 96 per cent of capacity. The auto industry rolled out its six millionth car of the year six weeks earlier than in the previous record production year of 1950. Business loans by New York banks were the biggest in 2½ years; department store sales continued to top year - ago levels.

Furniture Selling At Cost and Below

Clearance of ODD & ENDS

LEFT OVERS FROM OUR PRE-INVENTORY SALE THAT HAS JUST ENDED.

THE COLLECTION OF ODD & ENDS LISTED HERE ARE LEFT OVERS THAT HAVE ACCUMULATED FROM OUR PRE-INVENTORY SALE. THESE ARE ODD-PIECES AND ONE OF A KIND ITEM THAT ARE SELLING AT COST AND BELOW.

ALL SALES ARE FINAL NO EXCHANGE OR RETURNS

REG. 49.95 ONLY 6 — PERFECT SLEEP INNERSPRING MATTRESS — ½ PRICE — 24.50 — 1.00 DOWN

REG. 39.95 ONLY 3 — 9 x 12 ALL WOOL FACE GLAMOR RUGS — SAVE 15.00 — 24.95 — 1.00 DOWN

REG. 64.95 ONLY 2 — FIRE PLACE MANTLES — SAVE 20.00 — 49.95 — 1.00 DOWN

REG. 59.50 ONLY 5 — RUBBER TOPPER INNERSPRING MATTRESS — SAVE 20.00 — 39.95 — 1.00 DOWN

REG. 219.95 ONLY 2 — GARLAND GAS RANGES — 23" OVEN — SAVE 70.00 — 149.95 — 5.00 DOWN

REG. 224.95 ONLY 1 — MODERN SOFA — FOAM RUBBER CUSHION SILVER COVER — ½ PRICE — 112.50 — 5.00 DOWN

REG. 202.95 ONLY 1 — MODERN SOFA — FOAM RUBBER CUSHION GRAY COVER — ½ PRICE — 101.50 — 5.00 DOWN

REG. 214.95 ONLY 1 — MODERN SOFA — FOAM RUBBER CUSHION CHARCOAL COLOR COVER — ½ PRICE — 107.50 — 5.00 DOWN

REG. 279.95 ONLY 1 — 9-PC. MODERN SOFA — ORCHID COVER — SAVE 110.00 — 169.95 — 10.00 DOWN

REG. 62.50 ONLY 2 — MODERN T. V. ROCKERS — ½ PRICE — 31.25 — 1.00 DOWN

REG. 44.95 ONLY 1 — Modern Lounge CHAIR — FOAM RUBBER CUSHION — ½ PRICE — 22.50 — 1.00 DOWN

REG. 69.95 ONLY 3 — MODERN CHAIR & OTTOMAN — ½ PRICE — 34.95 — 1.00 DOWN

REG. 239.95 ONLY 1 — 2-PC. SEC. SOFA — GREEN COVER — SAVE 90.00 — 149.95 — 5.00 DOWN

REG. 299.95 ONLY 1 — 2-PC. SEC. SOFA — FOAM RUBBER CUSHION — SAVE 70.00 — 229.95 — 10.00 DOWN

REG. 319.95 ONLY 1 — 3-PC. SEC. SOFA — PINK COVER — SAVE 70.00 — 249.95 — 10.00 DOWN

REG. 114.95 ONLY 1 — GROUP OF 3 TABLES — 2-END TABLES 1-COFFEE TABLE — BLOND MHG. by IMPERIAL — 54.85 — 1.00 DOWN

REG. 49.95 ONLY 3 — MHG. COCKTAIL TABLES — BY IMPERIAL — ½ PRICE — 24.50 — 1.00 DOWN

REG. 258.95 ONLY 1 — 4-PC. MODERN OAK BEDROOM SUITE — DRESSER—CHEST—BED NITE STAND — SAVE 100.00 — 158.95 — 10.00 DOWN

REG. 315.95 ONLY 1 — 4-PC. BEDROOM SUITE — BED—VANITY—STOOL CHEST — SAVE 100.00 — 215.95 — 10.00 DOWN

REG. 159.95 ONLY 1 — 3-PC. MODERN OAK BEDROOM SUITE — SAVE 70.00 — 89.95 — 5.00 DOWN

REG. 189.95 ONLY 1 — SOLID HONEY MAPLE BEDROOM — SAVE 80.00 — 109.95 — 5.00 DOWN

REG. 89.95 ONLY 1 — LARGE VANITY — WALNUT — ½ PRICE — 45.50 — 1.00 DOWN

REG. 129.95 ONLY 1 — 3-PC. BEDROOM SUITE — VANITY—STOOL—BED MODERN GRAY — SAVE 46.00 — 79.95 — 3.00 DOWN

REG. 124.95 ONLY 1 — 3-PC. MODERN BEDROOM SUITE — DOUBLE DRESSER—BAR BED—NITE STAND — SAVE 20.00 — 104.95 — 3.00 DOWN

REG. 159.95 ONLY 1 — 3 PC. LIVING ROOM SUITE — SOFA OR LOUNGE CHAIR — SAVE 50.00 — 109.95 — 5.00 DOWN

REG. 192.95 ONLY 1 — 3-PC. MODERN BEDROOM SUITE — TRIPLE DRESSER—BAR BED—NITE STAND — SAVE 38.00 — 154.95 — 10.00 DOWN

REG. 149.95 ONLY 2 — FOAM RUBBER MATTRESS & BOX SPRING — SLIGHTLY SOILED — SAVE 50.00 — 99.95 — 5.00 DOWN

REG. 359.95 ONLY 1 — TWIN SECTIONAL SOFA SLEEPERS — GREEN FRIEZE COVER — SAVE 70.00 — 289.95 — 10.00 DOWN

MANY - MANY ITEMS NOT LISTED AT COST AND BELOW

CASH IF YOU HAVE IT CREDIT IF YOU WANT IT

D&E FURNITURE CO., INC.

341 DESIARD ST.

PHONE 8177

College Yearbook Distributed At Northeast State

Rating high on the list of Northeast State's interests this week is the appearance of the 1955 Chacahoula, college yearbook, edited by Sara Hinton, distinguished journalism graduate.

Enthusiasm and curiosity were intermingled as a large yearbook-laden van arrived on the campus with the fall delivery publication.

The cover of the annual emphasizes classic simplicity in gray and blue, colors which are carried out in various phases of the sections.

Original ideas and traditional designs are blended with a view toward appealing to students, faculty, and staff. Highlighting the book are four - color process photographs and a feature section which is new in the history of The Chacahoula.

The introduction was planned to portray Northeast campus life in its entirety. This section has a gray background enhanced by cobalt blue lines and stripes. Pictures depict activities of the four seasons—fall with registration, the life of a frosh, and football; then winter which brings such events as basketball and a Christmas dance.

Depicting spring are pictures of baseball, the annual military dance and intramurals. Then summer weather is ushered in with the traditional Dixie ball and graduation.

Considered one of the most attractive pictures in the "Chac" is a color view of a student group near Bayou DeSiard which skirts the campus. Also coming in for a big share of interest are photographs found in the advertising section.

The yearbook staff includes, besides Miss Hinton: Ginger Henry; assistant editor; Pat Barnes, class editor; Bobby Joe Oden, photographer; Danny Hoak, sports copy editor; Sammy Danna, business manager. and Ezra Adams, Bob Luckett, Pete Finlayson, Faye Davis, Sally Hayes, Joyce Dumas, Betty Craig, Ann Griffith, Ken McLellan and Maude Marie Holmes.

Mrs. Annie Lee West Stahl, associate professor of journalism, was faculty advisor of The Chacahoula.

FIRST ON LIST—President Lewis C. Slater, center, and Dean William M. Smith of Northeast State receive two of the first copies of the 1955 Chocahoula, college yearbook, from Sara Hinton, the publication's editor. The pictorial review of activities throughout the year is featured by a gray and blue theme and four - color process photographs. (Northeast State photo by Bobby Oden)

Bridges Hails U.S. Decision To Drop Deportation Case

HONOLULU, Oct. 1 (AP) — Harry Bridges today hailed the government decision to drop its 10-year effort to deport him.

The West Coast longshoremen's leader, here for contract negotiations between his union and Hawaii's sugar industry, told a newsman it "feels good" not to have the deportation issue hanging over him.

"The union feels good about it and thinks it's about time," the president of the International Longshoremen's and Warehousemen's Union added.

The government had accused Bridges of lying when he swore in citizenship proceedings in 1945 that he never was a member of the Communist party. A federal court in San Francisco held the government had failed to prove its case and the Justice Department disclosed yesterday it would not appeal.

Top Legion Officials Feted By Local Post

In conjunction wth the Fifth District Conference of the American Legion and its Auxiliary to be held at Columbia today, L. B. Faulk Post 13, Monroe, last night hosted outstanding national, state and district officers at a barbecue at the post here.

Among the guests at the affair were J. H. Morris, department vice commander; Albert V. Labiche, department commander; Leonard L. Jackson, national vice commander, and Judge C. A. Barnett, Fifth District Commander.

The theme of today's meeting at Columbia will be the 1956 membership drive.

Arms Issue

Egypt's Nasser Urged Not To Start New War

CAIRO, Egypt, Oct. 1 —UP — The Western Allies urged Premier Abdel Gamal Nasser Saturday not to risk starting a Middle Eastern arms race by buying weapons from Russia and Red Czechoslovakia.

George V. Allen, the State Department's ace troubleshooter, and American Ambassador Henry A. Byrode spent 95 minutes with Nasser urging him to change his plan.

British Ambassador Humphrey Trevelyan and French Ambassador Count du Chayla also had long talks with Nasserm.

Nasser escorted the two Americans from his office and shook their talk.

There was no indication that either the Americans or the British and French envoys had shaken Nasser's determination to buy arms from Czechoslovakia, and possibly Russia, unless he got them from the Big Three Allies.

However, Nasser said he would talk to Allen again Sunday or Monday.

After his conference with the Western envoys, Nasser received Soviet Ambassador Daniel Solod.

Czechoslovakia Minister Arnost Kaprisek visited Wing Comdr. Aly Sabry, who is Nasser's chief political aide.

Nasser's stand is that he must strengthen the Egyptian defense forces by any means because he fears Israeli aggression.

He disclosed that he will make a speech Sunday at the graduation exercises of the military academy.

"I will clarify everything," he said, apparently meaning the arms situation.

Egyptian Minister of State Lt. Col. Anwar el Sadat said in a newspaper article that Egypt enjoys complete liberty in its new revolutionary era and will conclude any agreements it likes.

Eden Pays Visit To Queen At Her Scottish Castle

ABERDEEN, Scotland, Oct. 1—UP—Prime Minister Anthony Eden flew to Scotland Saturday to see Queen Elizabeth and possibly discuss the romantic life of her sister, Princess Margaret.

Eden's weekend visit to Balmoral Castle was officially described as "the normal visit the prime minister makes at this time of year." But Edinburgh's influential newspaper, the Scotsman, said Saturday morning that the official reason is being "viewed with increasing skeptcism."

The general though unconfirmed belief in well-informed London quarters was that some sort of statement soon would be issued to clear the air of gossip concerning the princess and Group Capt. Peter Townsend.

Margaret also is at Balmoral. She has stayed in Scotland since Aug. 21 when she turned 25 years old and no longer needs the queen's consent to marry.

Townsend. 40-year-old divorced father of two children, is in Italy, preparing to ride in a gentleman jockey's race Sunday at Merano. His tour of duty as air attache in the British embassy at Brussels is due to end shortly, and he is expected to return to Britain later this month for a leave.

Judge Approves Blood Transfusion For Tiny Infant

CHICAGO, Oct. 1 (AP)—A judge today overruled objections of the parents of David Siems, 2-days-old, and ordered a blood transfusion which doctors said may save the child's life.

The parents, Willard and Darleen Siems of Roselle, Dupage County, were brought before Judge Harold P. O'Connell in Family Court by officials of the suburban Oak Park Health Department and the Cook County State's Attorney's Office on a charge of contributing to the dependency of a minor.

Judge O'Connell acted after learning that the baby's blood, which contains antibodies derived from that of the mother, was deteriorating rapidly and unusually to what doctors said was a critical point.

Siems, 27, a truck driver, told Judge O'Connell that he and his wife had refused to sanction a blood transfusion for their baby on religious grounds. Siems and his wife said they are members of Jehovah's Witnesses.

David was given a transfusion a few hours after the court order was signed, and physicians reported his condition as "good."

Democracy Voice Contest Is Slated In Area Schools

The Monroe- West Monroe Junior Chamber of Commerce this week will launch the ninth annual Voice of Democracy Contest, with students of the tenth through twelfth grades in five area high schools participating.

The participating schools are Calhoun High School, West Monroe High School, Ouachita Parish High School, St. Matthews High School, and Neville High School.

The winner in each school will be among the finalist to appear before the Jaycees during a November 7 noon luncheon at the Virginia Hotel. The area winner in turn will participate in the state finals.

According to Dr. T. A. Brulte, Jr., chairman of the Jaycee Voice of Democracy committee, plans are being made to secure prizes for all the finalists.

The contest is being sponsored nationally by the U. S. Junior Chamber of Commerce, National Association of Radio and Television Broadcasters, and the Radio-Electronics - Television Manufacturers Association.

Good soup accompaniment: Spread buttered toast with soft cheddar cheese and brown under the broiler. This tidbit is delicious with a cream of tomato or other creamed vegetable soup.

10 Injured When Negro Band Bus Plunges Off Road

TRUTH OR CONSEQUENCES, N.M., Oct. 1 (AP)—A special chartered Greyhound bus, carrying members of the Lionel Hampton band, swerved out of control and crashed down an embankment 22 miles south of Socorro this afternoon.

At least five persons were seriously injured. These were taken to the Truth or Consequences Hospital. Another five or 10 believed to have suffered minor injuries were treated at the hospital. Reports said that others were taken to hospitals at Socorro and Belen. At least one person, so far unidentified, was believed to be seriously injured in the Socorro hospital.

A passenger on the bus said the vehicle had a blow out on the right front tire, swerved out of control, crossed U.S. 85 and crashed front-first down the embankment of the left side of the highway.

Most seriously injured was the bus driver, George Allison, 45, Newark, N.J. Attending physicians at Truth or Consequences Hospital said he had multiple leg injuries. They said it may be necessary to amputate one leg.

Allison was pinned in the wreckage almost two hours before state police could cut him loose with torches.

The other more seriously injured at Truth or Consequences Hospital include Wallace Davenport, fractured leg; Eddie Chamblee, internal injuries; Alvin Hayse broken back; Hank Devego, fractured leg.

The bus, loaded with 27 members of Hampton's band and show personnel, was en route from El Paso, where they appeared last night, to Albuquerque for an engagement at a hotel there.

Hampton said it would be two or three weeks before his band would be in operation again.

7 Million Tots

(Continued From First Page)

Paralysis, the vaccine manufacturers, and scientists in medical schools and universities, and the Public Health Service and its technical advisory committees."

At Pittsburgh, Dr. Jonas E. Salk disclosed plans for testing a more potent vaccine within the next few weeks. It was he who developed the vaccine now being used.

Folsom reported that enough of the current vaccine has been released to give two injections to three-fourths of the nation's children in the 5-9 age group. He also said indications are there will be enough to give two shots to all the approximately 16 million children in this age priority group by Dec. 31.

Hollywood Actor

(Continued From First Page)

ball program. It read simply: "Thanks, Hank. (signed) James Dean." It was a touching and tragic tribute to Hank Villardo, Jimmy's make-up man.

Not since the screen debut of Brando had any actor made such a bow as had Dean in "East of Eden." Many critics tabbed it the male Oscar performance to beat.

DRESS PARADE GROUND

DALLAS, Tex. — Some women marine reserves recently went to San Diego for two weeks of training. They had read in a depot newsletter that things had been prettied up there.

Canned tomato aspic helps to make a pantry shelf meal interesting — especially when you serve it with mayonnaise seasoned with curry powder.

Jes' Ramblin'

(Continued From First Page)

courteous the state troopers are—now may I add a word of praise for a certain patrolman or trooper (whatever they are called) employed by your city.

"I am from a neighboring town and I was involved in an accident, in Monroe last week. My four-year-old son suffered a slight skull fracture and Major Davis, who investigated the accident, was most courteous and helpful. He accompanied me to the hospital and remained there until X-rays were made to determine the extent of the injury. I could not have been treated more kindly if the accident had occurred in the small town where I live and where everyone knows everyone else. Such men are turly ambassadors of good will.

"My little boy is fine now and still talks about the "nice policeman."

"Yours truly,

Mrs. Miller Booth."

Farmerville, La.

Lawrence Gibbs swears that the following must be attributed to the United Press. Here it is:

"But it was like pulling teeth getting the proper identification at a bank in Ionia, Michigan.

"A man presented a check to Cashier Celia Kennedy who asked him for an identification.

"He pulled out his upper plate which was engraved with his name.

"The check was cashed."

On a crowded street where cars were inching alone, a motorist slowed down only to have his rear bumper bashed by a car behind him. The man got out, glared at the woman driver, surveyed the damages and turned to enter his car.

"Shortly thereafter again his car was crashed into. Again he got out and confronted the woman driver. She begged forgiveness and he was forced to accept the apology. He reentered his car and proceeded.

"A little bit later he had a third experience of being run into from the rear. In an instant the woman driver jumped out and showing her driver's license and other credentials, she made exhibit of all the papers in the case.

"Never mind all that stuff!" the male driver declared, "all I want is a five minute headstart on your car!"

Happy Birthday

October 2 — Frank Bonner, Mrs. John P. Harris, Mrs. R. Q. Cole, Glenda McClain.

October 3 — H. K. Litton, Mrs. Ossie Norman.

October 4 — Karen Bauer, Mrs. J. V. Anderson, Bobby Nugent, F. S. Fisher, Mrs. B. R. Parker.

October 5 — Mrs. E. L. Boies, Mrs. B. L. Mulhern, J W. Standley.

October 6 — Mrs. T. V. Simmons, Dwight L. Grubbs, Mrs. Grace Cooper, Mrs. M. D. Robinson.

October 7 — Mrs. Elton Wade, Bernard Beckham, Montez Brothers, Mrs. H. K. Litton.

October 8 — Lois Ivey, Mrs. W. Q. Bell, Mrs. Chappel Rogers, Mrs. W. B. Rickerson.

BURNING CARS—Two men were snatched from one of these blazing cars at Taberg, N. Y., by an ambulance driver Friday night after the cars collided and one car exploded into flames about 150 feet away from the scene of another accident. One woman was killed and six others injured. (AP Wirephoto)

Negro Leader

(Continued From First Page)

action of the grand jury in nearby Leflore County.

But, during the murder trial witnesses testified the body taken from the river appeared to be that of a mature man. They said it had been in the river longer than the three days Till had been missing.

In recent days, rumors spread throughout Mississippi that Till's disappearance was a trick and that the Till boy had been found alive in several places, including Detroit, Greenville, Miss., Chicago and other cities. These rumors never were verified, but they persisted.

The Negro leader who talked today to The Associated Press said the body buried as Till will be exhumed. He said Chicago physicians who want to squelch such rumors, will attempt to establish the victim's age. The body was beaten and decomposed.

However, in Chicago, the slain boy's cousin, Rayfield Mooty, said he knew of no plans to exhume the body. Mrs. Bradley could not be reached for comment.

The Leflore County grand jury meets Nov. 7.

Mississippi has two kidnaping statutes — one calling for a maximum penalty of death on conviction; the other a maximum of 10 years.

Collins and Loggin may be called as state witnesses, if the grand jury indicts under either statute. Collins worked on a plantation operated by Leslie Milam, brother of one of the two men charged with kidnaping Till. During murder trial testimony, one witness said he saw Till and two Negroes enter a plantation barn with four white men, one of whom he identified as John Milam.

Neither Collins nor Loggin testified during the Till trial in Tallahatchie County. State attorneys said outside of court they tried unsuccessfully to find the two.

In Chicago, a Negro newspaper said Collins and Loggin were held in jail at Charleston, Miss., in Tallahatchie County during the trial at nearby Sumner and were questioned. A jail attendant today said jail records do not show that Collins or Loggin were held.

Whatever the outcome of the Chicago exhumation, if it is made, neither Bryant nor Milam can again be tried for Till's murder, the state attorney general's office said.

ANNOUNCING
The Establishment of the Firm of
FRED KULL, CONSULTING ENGINEER
for
The Practice of Mechanical Engineering
ROOM 210, KUS'N BUILDING
107½ DeSiard St., Monroe, La. Phone 2-0198

★ SENSATIONAL SAVINGS ARE YOURS AT MOREY'S
OLD WATCH ROUND-UP SALE
up to $25 TRADE-IN VALUE ON YOUR OLD WATCH!
Trade 'n Save at Morey's on a Fine Nationally Advertised Watch.

Ladies & Gents
ELGINS
Make your selection from the largest group of fine Watches in North La.
$33.75 and up
Open A Charge Account

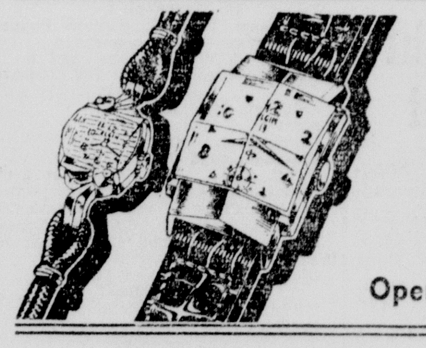

Ladies & Gents
GRUENS
Layaway that watch now for Xmas and take advantage of the terrific savings.
$29.75 and up
No Money Down!

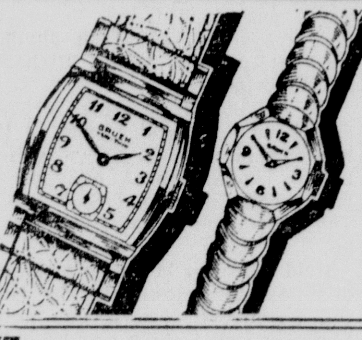

Select from these famous name brands:
● BULOVA ● HAMILTON
● ELGIN ● WITTNAUER
● BENRUS ● LONGINES
● MILOS ● GRUEN
$24.75 and up
Easy Credit Terms!

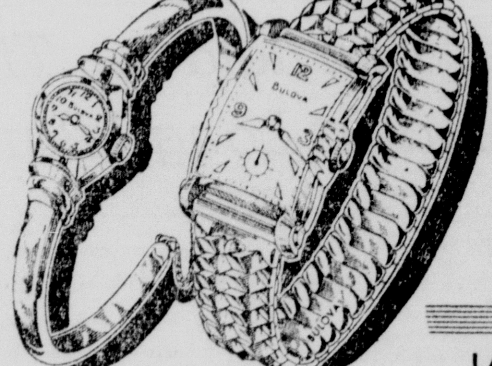

All Watches Guaranteed For One Year Against All Mechanical Defects.
You're Always Guaranteed of A Better Watch Value at Morey's.
LADIES & GENTS
BULOVAS
Choose Your Watch from Morey's . . . in Monroe it's Morey's for Fine Watches.
$29.75 and up

NO MONEY DOWN!
★ Let your old watch make the down payment!!
A YEAR TO PAY!
★ Without Interest or Carrying Charge!!

LAY-A-WAY A WATCH FOR CHRISTMAS!!!
● A Small Deposit will hold it.
● First Payment not due until December 1st!

● 129 DESIARD ● DIAL 5-1768
Morey's
MONROE'S FINEST JEWELERS

A TRIBUTE
TO OUR SALVATION ARMY!
If you think that the spirit of God pervades only handsome churches, consider the simple religious services of those men and women who worship on street corners. Theirs is no faith of class, creed or color. All the world is their congregation . . . and what wonderful work they are doing! The derelicts, the homeless, the heartsick and hungry. These are the parishioners of The Salvation Army. No one is turned away. No one is beyond redemption. If you believe in man's humanity to man and want to exemplify it, be generous with your change when a Lass or Laddie in blue passes the tambourine!
DeSiard Optical Co.
421 DeSiard Phone 2-4720
We Saute Our Town!

SHOP FOR YOUR
CROSLEY & BENDIX APPLIANCES
AT NEW CONVENIENT HOURS
OPEN MONDAY—FRIDAY 10 A.M -10 P.M
CLOSED SATURDAY AFTERNOON
Good Housekeeping Center
303 LOUISVILLE AVE. PHONE 5-1765
"YOUR PURCHASE WARRANTS OUR SERVICE"

Northeast Defeats Delta State, 7 To 0

Paul Martin Looks 'Em Over

Welcome to the Louisiana ladies of the links.

Bayou DeSiard Country Club has rolled out the "red carpet" as Monroe hosts the Louisiana Women's State Golf Association's twenty-seventh annual amateur championship tournament for the first time, and if the Twin Cities could have their way the ladies would be coming back year after year.

The field, as usual, will attract the finest of Louisiana's women golfers, and a lot of attention is being focused on the youngster from Opelousas, Clifford Ann Creed, 16-year-old daughter of Cliff Creed, the Opelousas golf professional. Miss Creed, recent conqueror of defending champion Polly Riley in the Southern Amateur before losing out in the semi-finals, could be the girl to crack the records of Mrs. Sam Israel Jr. and Mary Ann Villegas, both of New Orleans. Mrs. Israel holds the record of six state titles, the most one woman has ever won. Miss Villegas is the only contender to sweep the title in four successive years. And Miss Creed has her youth on her side.

The association's out-going officers, Mrs. George Miller, president; Mrs. Walter Kellogg, vice president; and Mrs. Clyde Nash, secretary-treasurer, in a joint statement to their members, said:

"The time has come when we must turn our duties over to the incoming officers. To say that we have enjoyed our term is an understatement—it's been fun. We shall always cherish the memories of these three years.

"To our successors—we stand ready at all times to lend any aid that we can—Good Luck!"

From H. C. Menuet, president of Bayou DeSiard Country Club, is this message:

"For all the members of Bayou DeSiard Country Club, I have the pleasure of welcoming the members of the Louisiana Women's State Golf Association as our guests for their twenty-seventh annual championship.

"Your acceptance of our invitation has been received with pleasure and anticipation of fun, good fellowship and golf par excellence. Come early and stay long."

★ ★ ★

Bob Maness, the classy Twin Cities Sports second baseman who was named to the Cotton States League All-Star team and was the choice of Twin Cities fans as the most popular player on Manager Ed Head's squad during the recent pennant-winning season, has written Alex Wilenzick, thanking him for the suit of clothes given him by Wilenzick's firm upon his election as "most popular" player, and has also directed the letter to the baseball fans. Maness is in Kirkwood, Mo.

The message from Maness:

"I received my suit several days ago. It is a fine suit and I am pleased. I plan to wear it for the first time tonight.

"I would like to take this opportunity to thank you and all the fans of Monroe for making this award possible. I feel deeply honored to have been chosen the most popular player on the Sports. I feel every man on our team was deserving of this award.

"I think we truly had a great team, and that many of my teammates will be in the major leagues some day. The winning of the Cotton States League playoffs is without a doubt my greatest thrill in baseball. I believe our manager, Ed Head, deserved a great deal of credit for us, the Sports, being champions. He is tops, both as a man and a manager.

"To the fans of Monroe: The players and I want to thank you for your loyal support. We will never forget how you backed us and we are very grateful. Although we left Monroe and you, our good friends, we will never forget you.

"Sincerely yours,
"Bob Maness"

Evans, Fairfield In Tie For Lead At Long Island

HUNTINGTON, N. Y., Oct. 1 (AP) — Two mid-westerners, Don Fairfield of Casey, Ill., and Max Evans of Utica, Mich. shared the lead at 206 after 54 holes of the $15,000 Long Island Rotary Open Golf Championship today at the 6,550 yard, par 70 Huntington-Crescent Club's course.

Don Fairfield, Casey, Ill., 71-66-69—206
Max Evans, Utica, Mich., 70-69-67—206
Arnold Palmer, Latrobe, Pa., 71-70-66—207
Bob Crowley, Mountain, R. I., 71-70-67—208
Tommy Bolt, Chattanooga, Tenn., 72-68-69—209
Ed Furgol, St. Louis, 71-69-69—209
Doug Ford, Kiamesha Lake, N. Y., 68-71-70—209
Dick Mayer, St. Petersburg, Fla. 72-68-70—210
Shelly Mayfield, Jericho, N. Y., 70-71-70—211
Bill Casper Jr., Chula Vista, Cal., 73-68-70—211
Al Besselik, Grossinger, N. Y., 71-70-70—211
George Fazio, Philadelphia, Pa., 71-68-72—211
Don Finsterwald, Bedford Heights, Ohio 70-74-68—212
Don Whitta, Alameda, Calif., 72-72-68—212
Billy Maxwell, Odessa, Tex., 69-74-69—212
Wesley Ellis, Rivervale, N. J., 73-69-70—212
Ed Oliver, Lemont, Ill., 73-68-71—212
Buddy Weaver, Houston, Tex., 71-70-71—212
Paul Harney, Worcester, Mass., 70-71-71—212
Frank Stranahan, Toledo, Ohio, 72-68-72—212

Curtises Defend Relay Championship Tuesday

Jack and George Curtis, southern heavyweight tag champions, defend their title here again Tuesday night, this time against Rube Wright and Johnny Silvers, in a Kallio Arena feature wrestling match.

The bout, slated for a 90-minute time limit with two-of-three falls required to win, will be refereed by Bill Barney; and will be preceded by two short preliminary bouts between opposing tag team members. Each prelim is of one-fall duration, and will have a ten-minute time limit.

Jack and George, who hail from Vicksburg, Miss., are not only a smooth-operating relay partnership, but are the most popular grapplers ever to appear on the local mat. Jack is the mat-wise veteran and leader of the duo, and George is the "wear-'em-down" youthful husky. It formerly was that opponents would concentrate on working over George in every fall, and Jack would have to come to the rescue. Not any more. George is not only bigger and stronger, but has developed quite a ring knowledge, so that he is more than able to take care of himself quite capably.

Wright, a well-known villain here, hails from Birmingham, and is very unpopular because of his incessant hair-pulling and fouling. His partner Tuesday, Silvers, is from Tucson, Ariz., and is quite a rugged mate. So with Wright's illegal harassment of the Curtises, and Silvers' strength, the pair should be a good match for the champs.

Tribe Ends Delta Win Streak With Wade Dash In 2nd

By TED HECKATHORN

The Northeast State Indians, playing an inspired brand of football throughout, particularly in the first half, ended the Delta State College victory skein at 11 games last night at Brown Stadium with a 7-0 win.

It was halfback Aubrey Wade, a hard runner for the Tribe all evening, who went back to punt early in the second quarter, with the ball resting on the Delta 39; and, after taking a high pass from center, elected to run. Heading for the near sideline, he caught the Cleveland, Miss. defenders by surprise, and went all the way for the game's only touchdown. He also split the uprights with his extra-point kick.

Aubrey Rozell, Delta tackle, may be a Little All-American prospect, but he couldn't compare with big "Red" Yocom in the Northeast line last night. "Red" led the ferocious Indian blocking and tackling in the first half, and was a defensive stalwart for his team all through the game.

STATISTICS

	NE	Delta
First downs	11	9
Rushing yardage	168	115
Passing yardage	40	35
Passes attempted	8	15
Passes completed	2	5
Passes intercepted	0	1
Punts	5	7
Punting average	39	28
Fumbles lost	6	1
Yards penalized	45	40

According to the statistics, the Tribe outran and outpassed their visitors, but they also outfumbled them. Northeast lost the ball no less than six times on fumbles, and recovered only one of the enemy's.

From the opening kickoff, when Northeast piled up four consecutive first downs in a drive from their own 38 to the Delta 11, it was evident that the Indians were on the warpath. But for three inopportune fumbles lost, they might have tallied a few more points.

Mack Powell and Tommy Leos shown both offensively and defensively for the winners, and to reserve back Benny Franklin went the distinction of the longest run other than the touchdown jaunt. He sped 37 yards in the final quarter only to fumble, one of the bobbles recovered by the Statesmen.

Indian guard Jim Berry recovered the only loose ball that the visitors gave up.

The Lineups

Northeast: Ends; Laird, Driskill, Nypaver; tackles; McKoin, Yocom, Bradley, Lassiter, O'Neal; guards; Windle, Melancon, Berry; centers; Smith, Wharton; backs; Hargon, Wade, Leos, Powell, Peccan, Hoak, Franklin, McGough, McDonald.

Delta State: Ends; Holcomb, Eppinette, Shannon, Eilett; tackles; Thompson, Rozell, Hamner, Mayes; guards; Roberson, Ardell, Frazier, Key, Kent, Sullivan, George; centers; Strain, Brown; backs; Parker, Grubb, Nichols, Patterson, Prestage, Carpenter, Nelson, Wells, Dearing, Boles, Sanders.

Officials: Referee, Fleming, La. Tech Umpire, Brown, L.S.U. Field judge, Rubin, Northwestern, Head linesman McBeth, South Carolina clock, Bendel, Tulane.

Score by quarters:

Northeast .... 0 7 0 0—7
Delta State ...... 0 0 0 0—0

Scoring, Northeast touchdowns: Wade (49-run) Conversions: Wade.

Oak Grove Bows To Delhi's Might By 32 to 0 Count

OAK GROVE, La., Oct. 1 (Special) — Game but inexperienced, the Oak Grove Tigers strove valiantly to stifle the Delhi Bears' running attack and the big Bear line here Friday night, but went down in defeat 32-0. Tommy Mathieu, Delhi's standout offensive back, passed to Gilley to set up the first score, and then plunged for the final two yards. Richards kick was good.

On the kickoff, a Bear recovered the on-sides kick, and on the second play of the down series, Leach broke around end for 40 yards and the second Bear score. The conversion attempt was blocked.

Held scoreless in the second, Delhi's next touchdown was by Hopson on a two-yard line buck. The conversion again was no good. Later in the quarter, Tweedle intercepted a Tiger pass by Greer and scampered 50 yards for a Delhi score. In the fourth, a pass from Mathieu to Gilley, netted 12 yards and the final touchdown. Leach's kick was good.

Britt, Hopper and Hibbard stood out defensively for Delhi. For Oak Grove, Daniel, Calhoun, Dozier and Sammons, at linebacker, were stalwarts on defense. Offensively for Oak Grove, pass receptions by Harrison, Larry Corley and Robert Corley and the running of Harrison and Robert Corley provided the offensive spark.

WILDCATS TRIUMPH

DAVIDSON, N. C., Oct. 1 (AP) — Davison's Wildcats drove for one quick touchdown in the second period and then threw up a rock hard defense to outlast The Citadel 6-2 today in a Southern Conference football game.

FOOTBALL SCORES

SOUTH

Northeast Louisiana 7, Delta State 0
Louisiana Tech 21, Abilene Christian 7
S. L. I. 20, East Texas State 15
McNeese 14, Northwestern Louisiana 6
Tulane 21, Northwestern 0
Auburn 13, Florida 0
Ole Miss 33, North Texas State 0
Miss. State 33, Memphis State 0
Duke 21, Tennessee 0
Clemson 26, Georgia 7
Virginia Tech 14, Wm. and Mary 7
West Virginia 46, Wake Forest 0
North Carolina 25, N. C. State 18
Navy 26, South Carolina 0
Davidson 6, The Citadel 2
Georgia Tech 20, S. M. U. 7
Jacksonville (Ala.) 39, Carson-Newman 0
Millsaps 18, Livingston (Ala.) 6
Florence (Ala.) 13, Austin Peay 7
Louisville 72, Wayne 0
Eastern Kentucky 21, Murray 5
Centre (Ky.) 17, Maryville 0
Richmond 21, V. M. I. 0
Howard 14, District of Columbia Teachers 7
Shaw 19, St. Augustine 0
Morgan State 6, Hampton Institute 0
Winston-Salem 13, Fayetteville Teachers 0
Tenn. Tech 55, Morehead (Ky.) 0
Florida A & M 80, Benedict 6
Kentucky State 13, Knoxville 0
Tuskegee 39, Fisk 20
Philander Smith 6, Dillard 6 (tie)
Howard (Ala.) 20, Sewanee 14
Delaware State 13, Kings 0
Kentucky 28, Villanova 0
Vanderbilt 21, Alabama 6
Tampa 38, Troy State 0
Wofford 27, Furman 6
East Tennessee 7, Western Carolina 7 (tie)
Newberry 13, Lenoir Rhyne 13 (tie)
Gettysburg 27, Bucknell 6

East

Army 35, Penn State 6
Princeton 20, Columbia 7
Colgate 21, Cornell 6
Connecticut 10, Boston U. 7
Holy Cross 29, Dartmouth 21
Harvard 60, Massachusetts 6
Yale 27, Brown 20
Maine 34, Vermont 0
Scranton 20, Temple 6
Hamilton 27, Rensselaer 0
St. Lawrence 19, Hofastra 0
Buffalo 26, Brockport State 0
Tufts 33, Wesleyan 25
Dickinson 8, Swarthmore 0
St. Vincent (Pa.) 9, Clarion 0
Bloomsburg 27, Mansfield (Pa.) 6
Lafayette 41, Carnegie Tech 14
Juanita 14, Moravian 6
Grove City 7, Wash. and Jeff. 0
Potomac State 32, Davis Elkins 0
Slippery Rock 33, Edinboro (Pa.) 14
Lebanon Valley 41, Wilkes 6
Northeastern 26, Bates 0
Coast Guard 32, Norwich 9
Middlebury 20, Colby 19
Lehigh 19, Delaware 13
Westminster 20, Thiel 7
New Britain 18, Mass. Maritime Academy 7
Williams 12, Rochester 7
Hobart 14, Allegheny 7
Ursinus 30, Susquehanna 6
Franklin & Marshall 14, Johns Hopkins 7
Penn Military 25, Western Maryland 6
J. C. Smith 18, Lincoln (Pa.) 12
Lock Haven 27, Millersville (Pa.) 0
Muhlenburg 26, Albright 13
New Hampshire 13, Rhode Island 13 (tie)
Springfield 20, Brandeis 7
Klutztown 0, Cheyney (Pa.) 0 (tie)

Midwest

Ashland 6, Findlay 0
Sarthage (Ill.) 35, Principia 7
Southern Ill. 14, Central Michigan 13
St. Olaf 52, Ripon 12
Peru (Neb.) 50, Chadron 0
Oshkosh State 0, Whitewater 0 (tie)
Mission House 44, Northwestern (Wis.) 0
Southwestern (Kans.) 28, Central Missouri 0
Ferris 18, U. of Illinois at Chicago 13
Alfred 12, Cortland 0
Wittenberg 44, Marietta 13
Bowling Green 35, Western Michigan 0
Bluffton 27, Defiance 7
Southeast Misouri 18, Henderson (Ark.) 7
Dayton 26, Kent State 13
Evansville 40, Eastern Illinois 7
Muskingum 19, Akron 7
Michigan Normal 20, Baldwin-Wallace 0
Oklahoma 26, Pitt 14
Nebraska 16, Kansas State 0
Ohio U. 40, Toledo 13
Purdue 7, Minnesota 6
Utah 20, Missouri 14
Texas Tech 24, Oklahoma A & M 6
Wisconsin 37, Iowa 14
Wooster 27, Kenyon 10
Illinois 40, Iowa State 0
Michigan 14, Michigan State 7
Notre Dame 19, Indiana 0
Miami (O.) 13, Xavier (O.) 12
Otterbien 19, Oberlin 14
Lincoln (Mo.) 15, Central State 6
Heidelburg 35, Ohio Wesleyan 26
DePauw 19, Ball State 6
Marquette 13, Tulsa 0
Wheaton 78, Elmhurst 3
Capital 15, Hiram 12
Butler 26, Indiana State 19
Illinois Wesleyan 17, Lake Forest 6
Carleton 33, Monmouth 0
St. Joseph's (Ind.) 26, Valparaiso 0
Concordia (Ill.) 6, St. Procupius 6 (tie)
Illinois State Normal 7, North Illinois State 7 (tie)
Indiana Central 16, Earlham 6
Manchester 33, Grand Rapids 6
Anderson 6, Taylor 0
Hanover 34, Franklin 19
Coe 28, Looas 12

Southwest

L. S. U. 20, Rice 20 (tie)
Maryland 20, Baylor 6
Texas A & M 21, Houston 3
TC. U. 26, Arkansas 0
Southwest Texas 7, Howard Payne 7
West Texas 34, Midwestern 0
Trinity (Tex) 34, Texas A&I 0
Sam Houston State 26, Tex. Lutheran 7

Far West

California 27, Penn 7
Stanford 6, Ohio State 0
Wyoming 21, Utah State 13
Colorado A&M 20, Denver 19
U. C. L. A. 55, Washington State 0
Southern Oregon 20, Portland State 6
Lewis & Clark 41, Central Washington 13
Western State 38, Colorado College 7
College Puget Sound 13, Eastern Washington 7
Ricks 20, Westminster (Utah) 6

Professional

Washington 31, Philadelphia 30
Baltimore 28, Detroit Lions 13

FRIDAY GAMES

High School

Bastrop 26, Ouachita 13
Neville 27, Jonesboro - Hodge 13
Jena 26, Pineville 7
Winnsboro 19, Rayville 14
Tallulah 35, Crowville 13
Homer 14, Ruston 13
Sicily Island 20, Wisner 0
Ferriday 34, Block 7
LaSalle 31, Winnfield 7
Lake Providence 12, Newellton 7
Farmerville 6, Junction City 6 (tie)
Delhi 32, Oak Grove 0
Waterproof 33, Davidson 13
Minden 19, Haynesville 12
North Caddo 13, Springhill 6
Natchitoches 19, Leesville 13
Coushatta 27, Haughton 14
Logansport 43, Arcadia 7
Byrd 35, Bossier 0
Fair Park 39, Texarkana, Ark., 7
St. John's (Shreveport) 14, Mansfield 13
Bolton 18, Jennings 6
Oakdale 28, Church Point 0
Bunkie 14, Ville Platte 6
Catholic (B. R.) 7, Warren Easton 6
De la Salle 51, Fortier 0
Lake Charles 13, LaGrange 6
East Jefferson 6, Behrman 6 (tie)
Bogalusa 6, Holy Cross 0
Merryville 13, Oberlin 0
DeQuincy 35, Opelousas 7
Morgan City 33, Thibodaux 6
LaRose-Cutoff 13, Raceland 12
Crowley 48, St. Anthony (Beaumont, Tex) 25
Cathedral (Lafayette) 40, Abbeville 6
Lutcher 39, Ponchatoula 14
Eunice 46, Marksville 7
Basile 33, Hackberry 13
Port Sulphur 31, Belle Chasse 7
Country Day 14, St. Charles 7
St. Martin (N. O.) 13, Newman (N. O.) 12
Sacred Heart (N. O.) 19, Ridgewood (N. O.) 0
Reserve 18, Covington 0
Franklin 32, Rayne 0
Clinton 35, Greensburg 0
DeRidder 38, West Lake 13
St. Francisville 25, Woodville 0
Gonzales 21, Assumption 6
Kaplan 7, St. Peter (New Iberia) 6
Slidell 13, Destrehan 7

College

Southern Cal 19, Texas 7
Detroit 41, Wichita 0

REDSKIN RAMBLES—Aubrey Wade (No. 4), **who scored the game's only touchdown** as Northeast Louisiana State stopped Delta State, 7-0, here last night, is pictured as he rolled up yardage on an end sweep early in the game, eluding tacklers. His teammate, captain Francis Yocom, tackle, is the only man on his feet in the background. (Staff photo by John Oldenburg)

L. S. U., Rice In 20-All Tie

By JOHN COLTON

HOUSTON, Oct. 1 — UP—Louisiana State marched 79 yards to a touchdown that came with 22 seconds left to play Saturday to tie heavily-favored Rice 20-20 before 51,000 spectators in Rice Stadium.

The Tigers from Baton Rouge, who lost 28-0 to Texas A&M last Saturday night, played like a different team.

After Rice went ahead 20-14 in the fourth quarter, the Tigers marched to the tying score in nine plays. Vincent Gonzales, 22-year-old senior from New Orleans, went across for the marker.

Durwood Graham missed the extra point try that would have won the game for LSU.

Rice's last touchdown was set up when the Tigers' M. C. Reynolds fumbled on the LSU 10-yard-line and Rice tackle Orville Trask recovered. Fullback Jerry Hall went over for the touchdown.

Rice came from behind twice, scoring in the second and third periods. End Donald Gee went over on a five-yard pass from sophomore quarterback King Hill after LSU halfback Don Stinson fumbled on a pass from center in the second period.

LSU threatened twice in the second period when signal-caller M. C. Reynolds lobbed a 30-yard pass to end Joe Tuminello and Tuminello dropped it in the end zone. Reynolds tried again to end Billy Smith from 40 yards out and Rice halfback Page Rogers knocked it down in the end zone.

The Tigers scored their second touchdown in the third when Rice halfback Bryant Stone fumbled a handoff from John (Pinky) Nisbet and LSU guard Don Scully recovered on Rice's 8-yard line. LSU fullback O. K. Ferguson carried three times and went over from three yards out.

Rice evened the score at 14-14 half way through the third period on a 30-yard pass from King Hill to end Marshall Crawford, climaxing a 71-yard drive in nine plays.

LSU, playing without the services of injury-benched Matt Burns, who sparked the Tigers 19-7 upset of Kentucky two weeks ago, stopped the Rice offense nearly cold.

LSU gathered in 180 net yards rushing to Rice's 77 and completed nine of 20 pass attempts for 145 yards against 77 yards gained by Rice on six out of 11 aerials attempted.

Ferguson was the Tiger's leading ground gainer with 59 yards net rushing. Hall led the Rice ground gainers with 46.

Score by periods:

Rice .... 0 7 7 6—20
LSU .... 0 7 7 6—20

Rice scoring: Touchdowns, Gee (5, pass from Hill); Crawford (30, pass-run from Hill); Hall (5, run). Conversions, Hall 2.

LSU scoring: Touchdowns, Reynolds (2, plunge); Ferguson (3, plunge); Gonzales (19, pass from Reynolds). Conversions, Graham 2.

Wildcats Tumble To Lions' Attack By Score Of 27-7

PINEVILLE, La., Oct. 1 (AP) — Southeastern Louisiana marked up its 12th straight victory tonight by rolling over Louisiana College 27-7 in a Gulf States Conference game.

Louisiana College took a 7-0 first period lead when Gene Southern scored from the 12 on an option play and Frank Movley converted.

Seeking to preserve the victory streak dating back to the start of last season, SLC tied the score in the second period. Winston Crawford went over from the 1 and Ken Dailey made the first of three conversions.

SLC moved ahead in the third period when Crawford passed to Huey Husser.

SLC added two more touchdowns in the fourth quarter, one on an eight-yard dash by Mickey Catalanotto and the other on a five-yard plunge by Bob Mahfouz.

College of Ozarks 3, East Central Okla. 0
Iowa Teachers 21, Drake 14
Miami (Fla.) 34, Florida State 0
Chattanooga 10, Miss. Southern 0
Xavier (N. O.) 14, Alabama State 12

Football Statistics

ABILENE-LA. TECH

	Abilene	Tech
First downs	14	8
Rushing yardage	187	98
Passing yardage	24	110
Passes attempted	11	13
Passes completed	3	4
Passes intercepted	0	2
Punts	5	7
Punting average	41	42
Fumbles lost	1	2
Yards penalized	15	10

RICE-L.S.U.

	Rice	LSU
First downs	12	15
Rushing yardage	96	180
Passing yardage	77	145
Passes attempted	11	20
Passes completed	6	9
Passes intercepted	1	0
Punts	7	4
Punting average	42	43
Fumbles lost	3	1
Yards penalized	5	50

NORTHWESTERN-TULANE

	N'wstn	Tulane
First downs	7	15
Rushing yardage	117	181
Passing yardage	42	37
Passes attempted	12	8
Passes completed	2	4
Passes intercepted	1	2
Punts	6	6
Punting average	33	33
Fumbles lost	0	0
Yards penalized	125	96

MEMPHIS STATE-MISS. STATE

	Memphis	M. St.
First downs	5	18
Rushing yardage	39	286
Passing yardage	54	46
Passes attempted	11	7
Passes completed	4	4
Passes intercepted	1	0
Punts	8	4
Punting average	44	30
Fumbles lost	2	0
Yards penalized	78	127

ALABAMA-VANDERBILT

	'Bama	Vandy
First downs	14	14
Rushing yardage	171	212
Passing yardage	54	20
Passes attempted	8	9
Passes completed	6	2
Passes intercepted	3	0
Punts	5	4
Punting average	40	35
Fumbles lost	4	0
Yards penalized	90	60

SMU-GA. TECH

	SMU	Ga. T.
First downs	11	17
Rushing yardage	214	233
Passing yardage	42	54
Passes attempted	13	10
Passes completed	3	6
Passes intercepted	1	1
Punts	6	5
Punting average	43	43
Fumbles lost	1	0
Yards penalized	45	53

DUKE-TENNESSEE

	Duke	Tenn
First downs	15	12
Rushing yardage	227	127
Passing yardage	88	73
Passes attempted	10	15
Passes completed	7	6
Passes intercepted	1	0
Punts	6	6
Punting average	31	40
Fumbles lost	1	1
Yards penalized	30	31

GEORGIA-CLEMSON

	Ga.	C'son
First downs	10	19
Rushing yardage	24	171
Passing yardage	108	180
Passes attempted	20	25
Passes completed	7	10
Passes intercepted	3	3
Punts	5	1
Punting average	31	26
Fumbles lost	2	2
Yards penalized	42	80

AUBURN-FLORIDA

	Fla.	Auburn
First downs	5	15
Rushing yardage	150	218
Passing yardage	2	59
Passes attempted	17	8
Passes completed	1	4
Passes intercepted	1	2
Punts	9	9
Punting average	41	32
Fumbles lost	2	2
Yards penalized	30	75

NAVY-SOUTH CAROLINA

	Navy	S. C'lina
First downs	16	5
Rushing yardage	195	64
Passing yardage	174	79
Passes attempted	19	13
Passes completed	12	5
Passes intercepted	2	1
Punts	4	7
Punting average	25	35
Fumbles lost	1	1
Yards Penalized	85	45

TEXAS TECH-OKLA. A&M

	Tech	A&M
First downs	13	8
Rushing yardage	185	95
Passing yardage	56	78
Passes attempted	14	11
Passes completed	4	2
Passes intercepted	1	0
Punts	8	10
Punting average	37	33
Fumbles lost	1	3
Yards penalized	80	76

ARKANSAS-T.C.U.

	TCU	Ark.
First downs	21	9
Rushing yardage	267	84
Passing yardage	50	75
Passes attempted	6	11
Passes completed	4	4
Passes intercepted	2	0
Punts	2	5
Punting average	25	35
Fumbles lost	4	1
Yards penalized	65	94

BAYLOR-MARYLAND

	Baylor	Md.
First downs	13	11
Rushing yardage	71	145
Passing yardage	175	105
Passes attempted	25	12
Passes completed	14	6
Passes intercepted	1	5
Punts	4	5
Punting average	38	37
Fumbles lost	2	1
Yards penalized	40	80

OHIO STATE-STANFORD

	O. St.	Stanford
First downs	17	13
Rushing yardage	187	152
Passing yardage	41	66
Passes attempted	12	13
Passes completed	5	6
Passes intercepted by	0	1
Punts	4	5
Punting average	34	39
Fumbles lost	1	1
Yards penalized	40	35

PENN STATE-ARMY

	Army	P. St
First downs	10	10
Rushing yardage	271	160
Passing yardage	8	46
Passes attempted	7	13
Passes completed	2	3
Passes intercepted	1	1
Punts	5	8
Punting average	37	27
Fumbles lost	2	2
Yards penalized	35	25

INDIANA-NOTRE DAME

	Ind.	ND
First downs	11	16
Rushing yardage	81	261
Passing yardage	107	19
Passes attempted	24	6
Passes completed	9	2
Passes intercepted	0	2
Punts	4	4
Punting average	37	24
Fumbles lost	1	2
Yards penalized	90	50

PITTSBURGH-OKLAHOMA

	Pitt	Okla.
First downs	15	18
Rushing yardage	149	357
Passing yardage	78	55
Passes attempted	19	9
Passes completed	8	4
Passes intercepted	1	4
Punts	4	2
Punting average	43	23
Fumbles lost	0	1
Yards penalized	28	60

Mrs. George Turpie Of Golf Family Dies

NEW ORLEANS, Oct. 1 (AP) — Mrs. George S. Turpie Sr., 68, wife of a prominent New Orleans golf professional, died today after a long illness.

A native of Aberdeen, Scotland, Mrs. Turpie was the mother of Marion Turpie, once prominent in southern golfing. The daughter, now Mrs. Harry McNaughton, resides in New York City.

Other survivors include three sons, Thomas S., George S. Jr., and John S., all of New Orleans, and another daughter, Mrs. H. P. Boardman of Houston, Tex.

Funeral services will be held tomorrow.

Louisiana Tech Drops Abilene Christian, 21-7

RUSTON, La., Oct. 1 (AP) —A hawk-eyed Louisiana Tech team made the most of every break tonight to defeat Abilene Christian 21-7.

Tech defied game statstics, which gave Abilene a healthy edge in rushing and first downs, to score a touchdown and a safety in the second quarter and two touchdowns in the third.

Abilene finally got going in the fourth quarter when substitute quarterback Ed Cheek directed an aerial attack that resulted in their only score.

Tech guard Bobby Stone set the tone of the game in the second quarter by intercepting a pass on the Abilene 15. Six plays later, halfback A. L. Williams skirted left end for six yards and the scire. Gayle Bick's boot was good.

Nine mnutes before the half ended, Abilene quarterback Leon Fry backed into the end zone to try a desperation pass and was smeared by Charles Anderson for a Tech safety.

A 63-yard pass play from quarterback Milford Andrews to end Blly White produced another Tech touchdown in the third quarter. Thirty second later, Abilene halfback Eddie Campbell fumbled the kickoff. It rolled into the end zone where Bob Burnley fell in it for the final Tech touchdown.

Cheek climaxed Abilene's 55-yard fourth quarter drive by going over on a one-yard sneak. Gene Boyd's conversion was good.

Touch Football

CITY LEAGUE

Team	Won	Lost	Pct.
Gunrunners	1	0	1.000
Thunderbolts	1	0	1.000
Outlaws	0	1	.000
Trinity	0	1	.000

Monday's Games
Thunderbolts vs. Gunrunners, 7:30
Outlaws vs. Trinity, 8:30

HIGH SCHOOL LEAGUE

Team	Won	Lost	Pct.
The Aces	1	0	1.000
Northside	1	0	1.000
Lakeshore	0	0	.000
L. T. I.	0	1	.000
Horn Tooters	0	1	.000

Monday's Games
Northside vs. Lakeshore, 5:30
Horn Tooters vs. The Aces, 6:30
(All games at L. T. I. field)

It's the biggest sales event in chain saw history. It's the time for you to buy your new chain saw. Come in today for a free demonstration.

Cobb Saw Company
711 WASHINGTON ST.
PHONE 3-4912
MONROE, LA.

BUDGET BUSTING?
Let Us Consolidate Your High Monthly Installments Into ONE LOW MONTHLY PAYMENT
EXAMPLE:
Are Your Monthly Installments Approximately This:
TV Set $16.37
Furniture 34.50
Washing Mach. 15.28
Misc. 19.20
TOTAL MONTHLY PAYMENTS $85.53
We'll Pay Off The Entire Amount Owed—You Repay Us In Low
MONTHLY PAYMENTS OF $39.73 OR LESS
Free Life Insurance on All Loans
SEE STAN BAGWELL
Monroe Owned—Monroe Managed
1st finance and thrift
HOTEL FRANCES CORNER
Phone 7623

USED TIRES!
15" High Treads 2.95 up.
All Truck Sizes 7.50 up.
Guaranteed Recapping
NU-TREAD Tire Rebuilders
1229 DeSiard St. Ph. 3-6209

Scotch Foursomes Start Women's Event

CRESCENT CITY CHALLENGER—Mrs. A. T. Higgins Jr., twice New Orleans city champion and state champion in 1949, will be seeking her second Louisiana Women's Amateur title when match play in the state's big show for the ladies opens Tuesday at Bayou DeSiard Country Club here.

Special Tourney Today: Qualifying For State Monday

With most of the contending field for the 27th annual Louisiana Women's Amateur Golf Championship already on the scene, a mixed two-ball Scotch foursome tournament will serve as today's preliminary to big show which gets underway on Bayou DeSiard Country Club's spacious layout Tuesday after the ladies get in their qualifying licks tomorrow.

Many of the out-of-town contenders had arrived yesterday and were feted at an evening party by Mr. and Mrs. Walter Kellogg and Mr. and Mrs. George Miller.

The mixed foursome event today, in which the men make their only appearance in the show other than gallerites, begins this morning at 9 o'clock and runs throughout the day. A buffett supper is on tap for the entries tonight at 7 o'clock to be followed by presentation of the foursome awards.

The qualifying tomorrow will be as important as the big show itself with the elite of Louisiana's women golfers challenging for spots in the championship flight and a shot at the crown won last year for the fourth successive time by Mary Ann Villegas, New Orleans.

Match play in the main event begnis Tuesday and runs through the finals Friday.

The foursomes and starting times in today's mixed two-ball event:

H. G. Prophit, Mrs. H. G. Prophit, Darwin Nichols, Mrs. J. Frank Davis, 9 a.m.; P. B. Sndograss, Mrs. Stanley Mintz, L. E. Ducote, Mrs. L. E. Ducote, 9:07; Dr. W. C. Summer, Mrs. W. C. Summer, C. C. Boardman, Onie Smith, 9:14; Dan Rogge, Mrs. Dan Rogge, Edmund Brown, Mrs. Edmund Brown, 9:21.

Stewart Scott, Mrs. Gray Little, L. H. Harris, Mrs. L. H. Harris, 9:28; Jack Rivers, Mrs. S. J. Gilliard, John Clay, Mrs. C. B. Williams, 9:35; Jack Masur, Mrs. Lester High, C. T. Munholland, Billy Smelser, 9:42; L. G. High, Mrs. J. L. George, W. C. Crowell, Mrs. William Pellerin, 9:49; John Kelso Sr., Mrs. Ann Warshan, W. E. Leigh, Mrs. Jo Ann Ussery, 9:58.

Harold Woods Jr., Mrs. Maxine Stringfellow, Ransome Cole, Mrs. Ransome Cole, 10:03; Ted Strausser, Mary Gray, W. B. Higdon, Mrs. W. B. Higdon, 10:10; John Kelso Jr., Mrs. M. C. Plummer, Dan Moore, Mrs. C. B. Garretson, 10:17; Curtis Cook, Mrs. Curtis Cook, Robert Ewing, Mrs. Guy Campbell, 10:24; I. F. Bennett, Mrs. Zola Evans, Mike John, Mrs. Mike John, 10:31.

H. K. Ross, Mrs. H. K. Ross, Raymond John, Mrs. Raymond John, 10:38; O. L. McCleary, Beth Campbell, John Godfrey, Mrs. D. P. Camegys, 10:45; Allen Barham, Mrs. Henry Biedenharn, G. S. Atkinson, Mrs. G. S. Atkinson, 10:52; Jerry Sugar, Mrs. Jerry Sugar, Miles Sager, Mrs. Miles Sager, 10:59. (One hour break until noon).

J. Harbuck, Mrs. James Harbuck, T. L. Morris, Mrs. T. L. Morris, 12 noon; Mr. and Mrs. Babb, Bernice Girault, Walter Schubert, 12:07; H. C. Menuet, Marjo Simmons, G. F. Wallace, Mrs. T. C. Wilson, 12:14; R. C. White, Helen Richardson, Mr. and Mrs. Curtis, 12:21; Gene McGlone, Mrs. Dan Zimmerman, Ed Shaver, Mrs. M. Q. Peterson, 12:28; Dr. F. P. Rizzo, Mrs. John Kelso, L. N. Copes, Mrs. L. N. Copes, 12:35.

Bobby Oliver, Loraine McMahan, E. J. Alexander, Vera Lake, 12:42; E. N. Hemphill, Betty Hemphill, H. G. McDonald, Ann McDonald, 12:49; Lloyd Walters, Jane Sheppard, R. L. Carson, Marion Bretz, 12:56; Clyde Nash, Dot Nash, H. G. Touchstone, Mrs. Harry Henderson, 1:03; Fred Fanta, Mrs. Fred Fanta, John Woodburn, Mrs. W. K. Cousins, 1:10; C. M. Roberts, Mrs. C. M. Roberts, Harold Woods, Mrs. Harold Woods, 1:17; Richard McGehee, Mrs. Richard McGehee, Dr. D. L. Anderson, Martha Menefee, 1:24; C. B. McMahan, Mrs. H. C. Siedel, C. C. Minard, Mrs. C. M. Mayes, 1:31.

Jimmy McGonagill, Mrs. Jack Smith, Pat McGonagill, Fran Guthrie, 1:38; Clifford Ann Creed, Sam Love, Roy Nash, Dorthea Garrett, 1:45; Ed Harper, Mrs. Ed Harper, J. E. Wheeler, Mrs. J. E Wheeler, 1:52; Dr. W. L. Bendel, Margaret Bendel, "Toby" Bancroft, Joan Bancroft.

Oklahoma's String At 21 As Pitt Beaten, 26 To 14

By AUSTIN BEALMEAR

NORMAN, Okla., Oct. 1 (AP) — Speed and deception triumphed over raw power today as Oklahoma walloped previously unbeaten Pittsburgh 26-14 in an intersectional thriller that extended college football's longest current winning streak to 21 games.

While a near capacity crowd of 58,000 looked on in approval the lighter but trickier Sooners stumped the Easterners with three first half touchdowns, then added the clincher in the dying moments after Pittsburgh had cut the margin to a mere five points in the second half.

Tommy McDonald, a junior halfback from Albuquerque, N. M., was the brightest star in the Sooner offense that Coach Bud Wilkinson hurled at the Panthers in waves, with two elevens alternating in each period. McDonald scored two touchdowns on runs of 43 and 9 yards and set up a third with a 23 - yard jaunt.

Clendon Thomas, McDonald's alternate at left half, scampered 31 yards for an Oklahoma touchdown and Bob Burris tallied the fourth on a one-yard plunge.

Trailing 19 - 0 at halftime, the Panthers drove 70 yards in the third period and scored on an 18-yard pass from Corny Salvaterra to Joe Walton. A 44 - yard Panther drive, started after Oklahoma lost the ball on a fumble, netted the second Pittsburgh touchdown in the fourth period, scored by Corky Cost from a yard out.

With visitors threatening to overhaul the favored Sooners, Wilkinson rushed his first stringers back in and they smashed 67 yards in eight plays to ice the game on McDonald's second tally.

Score by quarters:

Pittsburgh	0	0	7	7—14
Oklahoma	7	12	0	7—26

Pittsburgh scoring—Touchdown. Walton (18, pass from Salvaterra), Cost (1, run); Conversions: Bagamery 2.

Oklahoma scoring — Touchdowns: McDonald 2 (43, run; 9, plunge), Burris (1, plunge), Thomas (31, run); Conversions: Harris 2.

Penn State Falls To Army's Power By 35 to 6 Count

WEST POINT, N.Y., Oct. 1 (AP) —Pat Uebel and Don Holleder, a pair of extremely versatile Army athletes, plus a lightning-fast defense crushed Penn State, 35-6, today and put Army on top of the eastern football heap.

Uebel, playing halfback most of the time instead of his 1955 fullback post, and Holleder, the end converted into a quarterback, were the big men in the Army offense that scored three touchdowns in the first half and two more in the final quarter. But it was the Army line on defense that did the biggest damage to a well-regarded Penn State team.

Charging with amazing speed, the Cadets completely ruined Penn State's passing efforts and stopped all the State runners except the brilliant Lenny Moore.

Score by quarters:

Penn State	0	0	6	0—6
Army	7	14	0	14—35

Penn State scoring — touchdowns — Moore (13 run.)

Army scoring —touchdowns — Satterfield (8, pass from Holleder). Barta 2 (2, plunge; 1, plunge). Uebel (1, plunge). Holleder (1, Sneak). Conversions: Chesnauskas 3, Murtland 2.

Texas Tech Uses Aggie Errors To Snatch 24-6 Win

STILLWATER, Okla., Oct. 1 (AP) —Texas Tech converted two errors in the first quarter into easy touchdowns and went on to subdue the Oklahoma Aggies here today 24-6.

The Red Raiders, far different from the club which took a 32-0 licking from Texas Christian last week, allowed the Aggies a lone score in the third quarter as they held the upper hand most of the contest with a bruising line proving the difference.

The Aggies' tally came in the third quarter on a 63 - yard pass play from quarterback Tom Pontius to righthalf Harvey Romans who took the ball on the 35 and romped the rest of the way.

Tech's first two touchdowns came three minutes apart. With 10 minutes go..e Jack Kirkpatrick picked up a free pall that hit an Aggie after A and M's Pontius punted on the fourth down. Kirkpatrick picked up the free ball on the A and M 36 and ran it back to the 13.

Three plays later he pitched 11 yards to lefthalf M. C. Northam who went over standing up. Kirkpatrick added the extra point.

Tech recovered Aggie fullback Earl Lunsford's fumble on the A and M. 25 and six plays later Ronnie Herr skirted left end six yards to score. Dan Williams converted.

Score by quarters:

Texas Tech	14	0	0	10—24
Oklahoma A. & M.	0	0	6	0—6

Tech Scoring — Touchdowns— Northam (11- pass run from Kirkpatrick); Herr (6-Run); Schmidt (Recovered fumble in end zone). Conversions . Kirkpatrick 2, Williams.

A. & M. Scoring — Touchdown-Romans (63- pass run from Pontius)

Childress Steers Plainsmen In 13-0 Defeat Of Gators

AUBURN, Ala., Oct. 1 (AP) —Led by its great fullback, Joe Childress, Auburn drove to a 13 - 0 victory over the Florida Gators today to remain undefeated and a challenger for the Southeastern Conference football title.

Childress was the top man in the first half drive of 68 yards for the opening score, getting 31 of the final 40 yards before halfback Fob James sliced into the end zone from one yard out.

Auburn's second score midway of the third period was on a 25 yard march set up when Florida's Bobby Lance dropped a punt and Auburn halfback Alton Shell recovered.

Bill Burbank, a third string quarterback until today, drove to the Florida four and Jimmy Powell, also a third stringer, drove into the end zone from two yards out on second down.

That was all the scoring but far from all the thrills for the 26,000 fans.

Score by quarters:

Florida	0	0	0	0—0
Auburn	0	7	6	0—13

Auburn scoring — Touchdowns: James (1, run); Powell (2, run). Conversions: Childress.

California Spots Penn Lead, Rallies For 27-7 Victory

BERKELEY, Calif., Oct. 1 (AP)—California turned Pennsylvania miscues into a football rout today, pounding the Quakers into 27-7 submission in a loosely played intersectional football game before 21,000 fans.

California spotted Pennsylvania a 7-0 first period lead, tied it up in the second quarter, and then ran away from the Quakers in the final quarter.

Pennsylvania	7	0	0	0—7
California	0	7	0	20—27

Pennsylvania scoring: Touchdown — Ross (1 yard, plunge) Conversion — Riepl (Place kick). California scoring: Touchdowns — Granger 2 (1, plunge) 28, run), Wilson (5, plunge), Smith (4 yards, plunge); Conversions — Poppin 3.

Alston Pinning 5th Game Hopes On Beanpole Craig

By TED SMITS

BROOKLYN, Oct. 1 (AP)—Manager Walter Alston of the resurgent Brooklyn Dodgers pinned his World Series hopes tonight on an almost unknown 24-year-old Durham, N.C., beanpole—Roger Craig.

He selected the six - foot, four-inch right handed pitcher to start Sunday's all important game, the last to be played in Ebbets Field. After that, the series moves back to Yankee Stadium.

"I've got to go with what I saw," he said after today's 8-5 victory, "and Craig showed me something."

Normally, he would have started his big 20-game winner, Don Newcombe, but Newcombe has a sore arm and back. Alston said possibly Newcombe can start the sixth game of the series, scheduled for Monday, with the extra day of rest. He pitched the opener and lost.

Craig has only a 5-3 record for the season, but the veteran catcher, Roy Campanella, declared "He's a good kid—good fast ball good curve, good change-up, and plenty of poise."

Craig himself declared "I feel good. I want to pitch, and I'm ready to go."

Alston had Karl Spooner, who has shone in relief work, under consideration for tomorrow's game. He still is a possibility either in relief or for the sixth game of the series.

"I would like to use Spooner tomorrow, but I had to warm him up in the bull pen today, and I may have to use him in the bull pen tomorrow," said Alston.

Asked what was the turning point of the game, the quiet Dodger manager smiled wryly — "Hodge's homer, Duke's homer, Campy's homer, Labine getting Collins out with the bases loaded—take your choice."

Campanella's homer started the fourth, and Gil Hodges followed with one that was over the right field scoreboard, scoring Carl Furillo. Duke Snider's mighty home run, that drifted down into a distant parking lot, scored Junior Gilliam and Peewee Reese in the fifth. Clem Labine relieved Don Bessent in the fifth and got Joe Collins to rap to Gilliam for a force at second and the final out.

The Dodgers were a noisy, happy bunch after the game, confident they can now go on to win the series. Snider in particular was the center of attraction not only for his homer but for a series of fine running catches in center field.

Only in the sixth did he have difficulty, when Billy Martin lashed one nearly to the wall.

Alston said he watched Craig in a pre-game warming up session and decided then that the youngster showed enough stuff to start tomorrow.

BOWLING

Team	Points
C. S. C. Dixsol	17
Falstaff	17
Drake Concrete Company	17
Ford, Bacon and Davis	17
Bucyrus-Erie	16
Southwest Gas Producing Company	15
C. S. C. Ammonia	13
Southern Equipment Company	11
Monroe Sand, Gravel	11
Fooxcst	6

PIONEER LEAGUE

Team	Points
Monroe Brick	20
Loper Machine Works	18
Team No. 4	16½
Jax Beer	16
N. La. Wholesale Gas, Oil	15
Testa Distributing Co.	15
Urania Lumber Company	11
Roi-Tan Cigar	10
Sherrouse Insurance	9
Team No. 10	1½

Southern Equipment moved into a tie for eighth place by taking three out of four points from C. S.C. Ammonia. Vickers had high game for the equipment men with a 208 while Wilson took series with a 473. Glenn took honors for Ammonia with a 414 series and a 166 high game.

Southwest Gas moved up a notch by taking four points from Foremost Dairy. R. L. Wood was top man for the gas team with a 205 high game and a 563 series. Taylor led the milkmen with a 167 high game and a 482 series.

C. S. C. Dixsol moved into a tie for first place by taking three points from Monroe Sand and Gravel, Roswell again led Dixol with a high game of 201 and a series of 558. Fruge, led the gravel team with a 191 game and a 474 series.

Ford, Bacon and Davis also moved into the fight for first place at the expense of Bucyrus - Erie, by taking three points. Davies was tops for the construction men with a 177 high game and a 476 series. Joe Marsala led the Bucyrus-Erie team with a 177 high game and a 522 series.

Falstaff moved into the wrangle for first place by taking three points from Drake Concrete. Rogers was top man for Falstaff with a 199 high game and a 532 series. Downing was tops for the concrete men with a 179 high game and a 513 high series.

Testa Dist. Company made a clean sweep of four points with North Louisiana Wholesale Gas and Oil as D. Weber was going all out for Testa with a 209 game and a 565 series. Jimmie Clower used a 163 game along with a 477 series to lead the gas and oil boys.

Team No. 4 stopped Sherrouse Insurance four points as Gaingano was leading the No. 4 gang with a 206 game and a 468 series. Doyle Grigsby, showing a 181 game and Bob Scott, posting a 483 series, were best for the insurance boys.

Monroe Brick bested Roi - Tan Cigar three out of four points as Sam Correro and Lyn Morrow teamed up to put across the three points. Sam shot a 229 game and Morrow hit a 513 series. Moore showed best for the cigar boys with a 171 game and a 426 series.

Jax Beer bested Urania Lumber three points to one as Archie Parker and Paul Cupples took charge for Jax. Parker had a 214 game and Cupples, who is winding up his bowling in the Twin Cities as one of Monroe's outstanding and most likeable bowlers is being transferred to Shreveport by United Gas. Oh, yes, Paul closed here with a 541 series. Williams, having a 180 game and a 442 series, was best for the lumbermen.

Loper Machine Works reached out and got four points off the Christmas tree as the machine boys claimed a forfeit from Team No. 10. Taylor shot a 182 game and a 449 series for Loper's Jollissaint, with a 178 game, and Salley, showing a 492 series, topped No. 10.

Maroons Wallop Memphis State To Tune Of 33-0

STATE COLLEGE, Miss., Oct. 1 (AP) — Molly Halbert and Jim Harness blasted over first period touchdowns and Mississippi State coasted to an easy 33-0 football victory over little Memphis State today.

The first time that Mississippi State had the ball Halbert and Harness, a pair of running demons, marched 54 in seven plays to score.

Halbert, a 188- pound sophomore went over from the eight after taking a pitchout from quarterback Bill Stanton. Harness added the extra point.

Memphis State fumbled the kickoff and Mississippi State revovered on the Memphis State 18. It took Halbert and Harness only three plays to go to the one. Harness, a 176- pound senior punched over from the one. His extra point try was blocked.

Memphis State fumbled the second half kickoff and Mississippi State recovered on the Memphis 34. It took the Maroons seven plays to score their touchdown. Quarterback Jim Bain went over from the three yard line. Bill Morgan kicked the extra point.

Mississippi State came back late in the third quarter with a 63-yard scoring march. Halfback Bill Morgan punched over from the three and kicked the extra point.

The Maroons added their final touchdown late in the game on halfback Jim Tait's returned punt 82 yards. The extra point try failed.

Memphis State made only one serious scoring threat. It fizzled on the Mississippi State 37.

Score by quarters:

Memphis State	0	0	0	0—0
Miss. State	13	0	7	13—33

Mississippi State scoring: Touchdown: Halbert (8 off tackle), Harness (1, Plunge) Bain (6, Plunge), Morgan (3, Plunge), Tait (82 - yard punt return). Conversions: Harness, Morgan 2.

Welsh Fires Navy In 26 to 0 Defeat Of South Carolina

COLUMBIA, S.C., Oct. 1 (AP) — Quarterback George Welsh, despite a rain heavy enough to qualify the Midshipmen for sea duty pay, passed his fast Navy team to a substantial 26-0 football victory against impotent South Carolina here today.

A crowd of 28,000 braved the steady rain to see Welsh set up touchdowns in the first and second periods.

Eleven and 14-yard passes by Welsh to end Ron Beagle, and a 16-yard run by halfback Chester Burchett figured in Navy's opening touchdown drive of 70 yards, the 11-yard pass going for the score.

Welsh hit Beagle twice for 13 and Burchett once for five in the second period after guard James Hower intercepted a pass at the South Carolina 30. Fullback Vince Monto plunged for the score from one foot out.

Halfback Ed Oldham broke loose for 27 yards to spark Navy's third touchdown march, one of 65 yards. Welsh's 12-yard pass to end James Owen set the stage for fullback Dick Guest's five-yard touchdown plunge.

Navy's third stringers scored the final touchdown late in the game. Quarterback Pat Flood went eight yards on a wide left keep to score after having passed for 11 yards to end John McHugh. The touchdown situation was prepared by halfback Dick Snyder's 47-yard punt return, after taking a crisscross handoff from halfback Vince Panaia.

Navy	7	6	0	13—26
South Carolina	0	0	0	0—0

Navy scoring —touchdowns: Beagle (11, pass-plunge); Monto (1, plunge); Guest (5, plunge); Flood (8, run). Concersions: Oldham 2.

Series Facts

By THE ASSOCIATED PRESS

STANDINGS

Team	Won	Lost	Pct
New York (AL)	2	2	500
Brooklyn (NL)	2	2	500

First game, Yankee Stadium, Wednesday, Sept 28

	R	H	E
Brooklyn (NL)	5	10	0
New York (AL)	6	9	1

Newcombe, Bessent (6), Labine (8) and Campanella; Ford, Grim (9) and Berra W—Ford L— Newcombe

Second game, YANKEE Stadium, Thursday, Sept 29

Brooklyn (NL)	2	5	2
New York (AL)	4	8	0

Loes, Bessent (4), Spooner (5), Labine (8) and Campanella; Byrne and Berra W—Byrne L— Loes

Third game, Ebbets Field, Friday, Sept 30

New YORK (AL)	3	7	0
Brooklyn (N)	8	11	1

Turley, Morgan (2), Kucks (5), Sturdivant (7) and Berra; Podres and Campella. W— Podres. L— Turley.

Fourth game, Ebbets Field, Saturday, Oct. 1

New York (AL)	5	9	0
Brooklyn (NL)	8	14	0

Larsen, Kucks (5), Coleman (6), Morgan (7), Sturdivant (8) and Berra; Erskine, Bessent (4), Labine (5) and Campanella. W— Labine (5) and Campanella. W— Labine. L— Larsen.

Fifth game, Ebbets Field, Sunday, Oct. 2; Sixth game, Yankee Stadium, Monday, Oct. 3; Seventh game (if necessary), Yankee Stadium, Tuesday, Oct. 4.

FINANCIAL FIGURES

Fourth Game Figures

Paid Attendance — 36,242
Net Receipts — $232,826.08
Commissioner's Share — $34,923.91
Players' Share —$118,741.30
Clubs' and Leagues' Shares — $79,160.87

Four - Game Figures

Paid Attendance — $199,027
Net Receipts — $1,284,026.63
Commissioner's Share — $192,603.99
Players' Share —$654,853.59
Clubs' and Leagues' Share —$436,569.05

'Skins Overcome Early Eagle Lead For 31-30 Victory

PHILADELPHIA, Oct. 1 (AP) — The Washington Redskins scored four touchdowns—three in two minutes and 17 seconds in a fantastic third period—to upset the highly-favored Philadelphia Eagles 31-30 in a bitterly-fought National Football League game before 31,891 fans at Connie Mack Stadium tonight.

The Redskins, who last weekend upset the defending champion Cleveland Browns, trailed 16-0 in the third quarter before they came to life. Here's what happened in the crazyquilt 15 minutes:

(1) The Eagles' Jerry Norton fumbled and Gene Brito recovered on the Philadelphia 32. Little Eddy LeBaron, the Redskins' doughty quarterback, passed to Johnny Carson for 10 yards and a first down on the 21. Nick Janowicz, former Ohio State star who wound up with 19 points on two touchdowns, four conversions and the game winning field goal, picked up three yards. Then, LeBaron passed to Janowicz for 19 yards and a touchdown. Janowicz converted and the Eagles' lead was cut to 16-7.

(2) Norb Hecker kicked off and the Eagles allowed the ball to bounce into the end zone where Ralph Thomas, an end from San Francisco, fell on it for another Washington touchdown. Janowicz again converted and the score was 16-14.

(3) On the first play after the kickoff Norton fumbled and Torgy Torgeson recovered for the Redskins on the Eagles' 13. Three plays later LeBaron scored from the one on a quarterback sneak. Janowicz converted and in two minutes and 17 seconds the Skins had turned a 16-0 deficit into a 21-16 lead.

(4) The Eagles took the next kickoff and in six plays marched 80 yards to regain the lead at 23-21. The payoff play was a 36-yard pass from quarterback Bobby Thomason to Norton. Bobby Walston converted.

(5) However, Washington, winner of three games all of last year, was undaunted and with about 15 seconds remaining to play in the third quarter, LeBaron hurled a 57-yard strike to rookie halfback Burt Zagers who was down on the Eagles' one. LeBaron dove over as the gun went off ending a period in which the two teams scored a combined total of 42 points. Janowicz' conversion made the score 28-23.

Score by quarters:

Washington	0	0	28	3—31
Philadelphia	3	6	14	7—30

Washington scoring — touchdowns: Janowicz 2 (19, pass-run from LeBaron; 1, plunge); Thomas (recovered free ball in end zone on kickoff); LeBaron (1, plunge). Conversions: Janowicz 4. Field goals: Janowicz (20).

Philadelphia scoring — touchdowns: Giancanelli (14, pass from Thomason); Pihos (15, pass from Thomason); Norton (36, pass-run from Thomason); Stribling (6, pass from Thomason). Conversions: Walston 2, Bielski. Field goals: Walston (25).

Northeast Boosters Will Meet Tomorrow

The Quarterback Club of Northeast State College meets here tomorrow night at 7 o'clock at Hotel Frances, it was announced yesterday by Sam Rubin Jr.

A film of the last Notre Dame-Oklahoma game will be shown. A dutch supper will also be a feature of the meeting.

WHEN YOU THINK OF HARDWARE AND SPORTIN GGOODS THINK OF —COLBERT'S
401 Natchitoches, W. Monroe

Penalty-Ridden Hoosiers Fall Irish Victims, 19-0

SOUTH BEND, Ind., Oct. 1 (AP)—Notre Dame compounded the luck of the Irish with some cute deception today to undermine penalty-plagued Indiana 19-0.

Twice the hardbitten Hoosiers, who lost their first game to Michigan State last week, penetrated to the Irish 4-yard line. But their passing ace, Gene (Chick) Cichowski, saw his fourth-down aerials broken up by Notre Dame's amazingly alert defense.

Notre Dame, whose 17-0 opening victory over Southern Methodist zoomed Coach Terry Brennan's terrors to a fourth place national ranking, scored in the first, third and final quarters.

Quarterback Paul Hornung ran 33 yards for one touchdown and lobbed a 7-yard touchdown pass to sophomore End Dick Prendergast for another. It assured Brennan his 10th straight triumph, a string that started after his Irish lost to Purdue in the second game of 1954.

Hornung late in the first quarter capped a 77-yard drive in 11 plays with brilliant deception for a touchdown. He faked a handoff to sophomore Aubrey Lewis and raced around end on a naked reverse for 33 yards.

Sophomore guard Bob Gaydos recovered Chichowski's fumble on the Indiana 13 in the third period to set up a 7-yard scoring smash over left tackle by Jim Morse.

Late in the fourth, Lewis stole Cichowski's toss to give Notre Dame the ball on the Hoosier 23. Six plays later Hornung hit Prendergast in the end zone.

Indiana	0	0	0	0—0
Notre Dame	6	0	7	6—19

Notre Dame scoring — Touchdowns: Hornung (33, run); Morse (7, run), Prendergast (7), pass from Hornung). Conversions: Schaefer.

Washington State No Match In 55-0 Rout By U. C. L. A.

PULLMAN, Wash., Oct. 1—UP—UCLA's powerful Bruins, with fullback Bob Davenport and halfback Sam Brown leading a merciless attack, rolled to a 55-0 victory over hapless Washington State College Saturday in a Pacific Coast Conference game before a disappointed dad's day crowd of 20,000.

UCLA, with Davenport lugging the ball, scored the second time it got the ball. From then on it was merely a question of how high the Bruins' total would soar.

Davenport and Brown each scored twice to give UCLA a 28-0 halftime lead. As UCLA's devastating attack rolled up yardage almost at will, four more touchdowns in the second half finally ended the slaughter.

It was the worst defeat UCLA has inflicted on Washington State College since their series started in 1928.

Washington State failed to cross midfield in the first half. The Cougars moved to the UCLA three early in the third period, but could not score.

UCLA piled up 467 yards, 398 of them by rushing. WSC was held to 146 yards on the ground and 76 through the air.

Score by periods:

WSC	0	0	0	0—0
UCLA	7	21	14	13—55

UCLA scoring: Touchdowns—Davenport 2 (3, plunge; 1, plunge); Brown 2 (6, plunge; 6, plunge); Decker (21, pass from Bradley); Peters (9, plunge); Hollaway (59, reverse, 2, pass from McDougall).

VIRGINIA TECH WINS

WILLIAMSBURG, Va., Oct. 1 (AP) — Virginia Tech used forward passes — one of its own and one of the opposition's — to come from behind today and defeat William and Mary's Indians 14 - 7 in a Southern Conference football battle. It was Tech's first football victory over W&M since 1938.

Platt Trounces Studinger, 5-4, For Senior Title

NASHVILLE, Tenn., Oct. 1 (AP) — J. Wood Platt of Philadelphia and Bethlehem, Pa., today defeated George Studinger of San Francisco, 5 and 4, to become the first senior amateur champion of the United States Golf Association.

Shooting two - under - par golf at the Belle Meade Country Club course, Platt lost only one hole in winning his first National Championship of any kind. The Philadelphia insurance man, who is 57, lost only the par - three sixth hole, where he recorded a bogie while his opponent registered par.

Studinger, 1928 San Francisco City champion, was four over par for the 14 holes.

For Platt, who was a standout golfer in the Bobby Jones era culminates years of trying for national honors. Many times he has been a pre-tourney favorite in national events, only to lose in early rounds.

Eugene Belleville of Kansas City, Mo., defeaetd Col. C. D. McAllister of Orlando, Fla., 3 and 2 in the championship final.

Johnny Rebs Put Crusher On North Texas State, 33-0

UNIVERSITY, Miss., Oct. 1 (AP)—University of Mississippi grabbed the breaks and broke loose on three scoring drives today to crush North Texas State, 33-0, in the Rebels' first home football game this season.

The Rebels jumped on a fumble and blocked a kick in the first half to take a 14-0 lead over the stubborn North Texas Eagles. In the second half, Mississippi power ripped apart the North Texas line and pushed over three more.

Mississippi substitutes carried the brunt during the final period. North Texas, invading with a team lighter and younger than the Rebels, never threatened seriously.

Mississippi quarterback John Blalack spurted seven yards for one touchdown and passed 13 yards to end Don Williams for another. Fullback Paige Cothren plunged one yard for another score and quarterback Raymond Brown pushed the same distance for the fourth.

Halfback Gayle Bowman, a sophomore halfback who entered the game in the final period, dashed 25 yards after snatching a short pass for the final Mississippi score.

North Texas	0	0	0	0—0
Mississippi	0	14	0	19—33

Mississippi scoring — Touchdowns: Cothren (1, plunge); Blalack (7, run); Don Williams (13, caught pass); Brown (1, plunge); Bowman, 35 (pass and run). Conversions: Cothren 2, Reed.

CLASBY STILL THE CLASS

CAMBRIDGE, Mass. (AP) — Dick Clasby of Harvard still holds the Ivy League ground gaining record for one season. He gained 950 yards during the 1952 campaign.

LOANS
REAL ESTATE
LOCATED anywhere in Louisiana—Improved or not improved.
AUTO LOANS
PAID FOR OR NOT
Motors Securities
500 Walnut St. Monroe, La.

It's Time For Sport Coats and Slacks

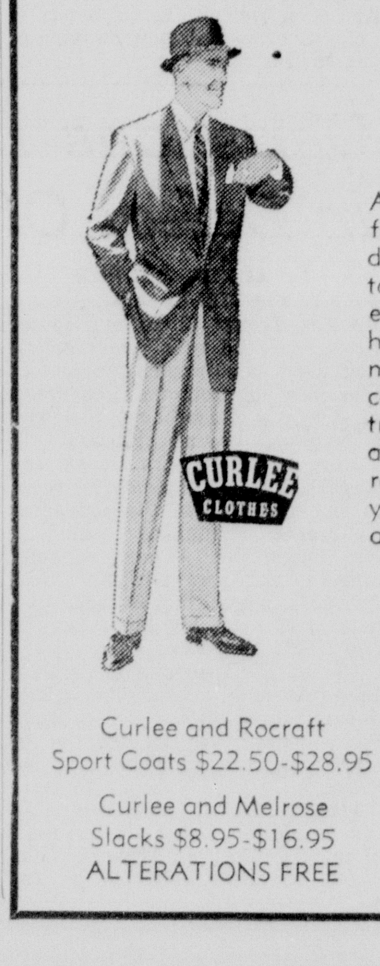

Autumn! And there's a new feeling in the air. We can dress you to match your mood to the season — in the finest sport coats and slacks we have ever had in stock. New man-preferred all-wool sport coats that harmonize or contrast with our flannel and gabardine all-wool and wool-dacron slacks. Come in today and we'll prove you'll see why our sport coats are tops!

Curlee and Rocraft Sport Coats $22.50-$28.95
Curlee and Melrose Slacks $8.95-$16.95
ALTERATIONS FREE

The STAG Shop
226 Trenton
Dial 2-0201 W. Monroe

Dodgers Blast Yankees, 8-5, To Square World Series

3 Home Runs Aid Brooklyn Cause In 14-Hit Attack

BROOKLYN, Oct. 1 (AP) — The muscular Brooklyn Dodgers who made a shambles of the National League race with their bristling power squared the World Series at two games each today with a three - homer blast for an 8-5 triumph over the New York Yankees.

Pitchers marched from the Yankee bullpen in an endless parade while the Dodgers slugged away for 14 hits, covering up the flaws in their own staff.

Backed to the wall by the Yanks who swept the first two games in their own stadium in the Bronx, the Dodgers now have evened matters, making sure that their long search for a series triumph will last at least six games.

With a rich player pool of almost a half million dollars to shoot at, after today's receipts from a crowd of 36,242 were added, the two clubs reared back and swumg from their heels as eight pitchers—five Yanks and three Dodgers—tried to stop them.

In the end, it was Clem Labine, Brooklyn's finest relief man holding the fort after his mates had opened up a perilous one - run lead.

Duke Snider smashed a zooming homer into Bedford Avenue, far and away over the right - field fence, with two men on base for the clincher in the fifth inning.

New York took a 3-1 lead into the fourth with loser Don Larsen struggling but still alive. Roy Campanella's second series homer into the leftfield stands narrowed the gap to one run and Gil Hodges' blast over the rightfield scoreboard, following Carl Furillo's broken bat infield single, gave the home club a lead it never surrendered.

Hodges and Campanella each weighed in with three hits off the assortment of Yank pitching, but the man of the hour in the late innings was Snider.

Although the Duke let a fly ball sail over his head for a double by Martin in the sixth, allowing Elston Howard to score from first, he was all over the lot. Soon he dug far to his left to snag Irv Noren's bid for an extra - baser and then he took Gil McDougald's loft to end the inning and the last Yank threat.

Twice before the Dodgers have fought back to tie a series after losing the first two. In 1947 they finally lost out in seven games and in 1953 in six. The Yanks, as usual, were the opposition.

The Yanks started out as though they meant to get even for yesterday's indignities as McDougald hit a Carl Erskine pitch into the lower leftfield stands with nobody on in the first inning.

Erskine was struggling, obviously, trying to forget his arm trouble in his ninth World Series game. A walk to lead-off man Joe Collins cost him another run in the second with the help of Howard's sacrifice and Phil Rizzuto's single.

Brooklyn got to Larsen for one run in the third on a walk to Sandy Amoros and Junior Gilliam's double down the leftfield line on a hit-and-run play.

But the Yanks chased Erskine with Yogi Berra's single and a walk to Collins opening the fourth. Don Bessent made Howard force Berra at third on an attempted sacrifice but Collins, who moved to second on the bunt, stole third and scored on Martin's single to right.

Series Box

BROOKLYN, Oct. 1 (AP)—The official box score of the fourth game of the 1955 World Series:

NEW YORK	AB	R	H	O	A	E
Noren, cf	5	0	1	3	0	0
McDouald, 3b	5	1	1	1	1	0
Mantle, rf	5	0	1	2	0	0
Berra, c	3	0	1	4	1	0
Collins, 1b	2	2	0	11	1	0
Howard, lf	3	1	1	0	0	0
Martin, 2b	4	1	2	1	3	0
Rizzuto, ss	3	0	1	2	2	0
Larsen, p	2	0	0	0	1	0
Kucks, p	0	0	0	0	1	0
a-E. Robinson	1	0	1	0	0	0
b-Carroll	0	0	0	0	0	0
R.Coleman, p	0	0	0	0	0	0
Morgan, p	0	0	0	0	0	0
c-Skowron	1	0	0	0	0	0
Sturdivant, p	0	0	0	0	0	0
Totals	34	5	9	24	10	0

BROOKLYN	AB	R	H	O	A	E
Gilliam, 2b	4	1	2	1	4	0
Reese, ss	4	1	2	1	2	0
Snider, cf	4	1	1	6	0	0
Campanella, c	5	2	3	4	0	0
Furillo, rf	5	1	2	1	0	0
Hodges, 1b	4	1	3	11	0	0
J. Robinson,3b	4	0	0	1	2	0
Amoros, lf	3	1	1	2	0	0
Erskine, p	1	0	0	0	1	0
Bessent, p	1	0	0	0	1	0
Labine, p	2	0	0	0	2	0
Totals	37	8	14	27	12	0

a—Singled for Kucks in 6th
b—Ran for E. Robinson in 6th
c—Flied out for Morgan in 8th

New York (A)	110 102 000—5
Brooklyn (N)	001 330 10x—8

RBI—McDougald, Rizzuto, Gilliam, Martin 2, Campanella, Hodges 3, Snider 3, E. Robinson. 2B—Gilliam, Campanella, Martin. HR — McDougald, Campanella, Hodges, Snider. SB—Rizzuto, Collins, Gilliam. S—Howard, Reese. DP—J. Robinson, Gilliam and Hodges. Left—New York 7, Brooklyn 9. BB—Erskine 2 (Collins 2); Bessent 1 (Berra); Labine 1 (Rizzuto); Larsen 2 (Amoros, Gilliam; Sturdivant 1 (Snider). SO — Erskine 3 (Noren, Mantle 2); Bessent 1 (McDougald); Larsen 2 (Furillo, Bessent); Kucks 1 (Furillo); R. Coleman 1 (Labine). HO—Erskine 3 in 3 (faced two batters in 4th); Bessent 3 in 1 2-3; Larsen 5 in 4 (faced one batter in 5th); Kucks 3 in 1, R. Coleman 5 in 1 (faced three batters in 7th); Morgan 0 in 1; Sturdivant 1 in 1, Labine 3 in 4 1-3. R-ER—Erskine 3-3, Bessent 0-0, Larsen 5-5, Kucks 2-2, R. Coleman 1-1, Morgan 0-0, Sturdivant 0-0, Labine 2-2. W—Labine. L—Larsen. U—Dascoli (N) plate, Summers (A) first base, Ballanfant (N) second base, Honochick (A) third base, Donatelli (N) left field, Flaherty (A) right field. T—2:57. A—36,242.

'Rookie Of Year' Honors Captured By Score, Virdon

ST. LOUIS, Oct. 1 (AP) — Herb Score, southpaw strikeout specialist of the Cleveland Indians, and Bill Virdon, bespectacled outfielder of the St. Louis Cardinals, today were named as the major leagues' rookies of the year in a poll of sports writers conducted by the Sporting News.

The national baseball weekly reported that Score received the votes of 71 of 103 writers in the American League while Virdon was favored in the National League on 57 of 92 ballots.

Wally Moon of the Cards and pitcher Bob Grim of the New York Yankees were the newspaper's selections last year.

The 22 - year - old Score set a new strikeout record for a rookie with 244 this season to top the old mark of 227 set by Grover Cleveland Alexander in 1911. He had a 16-10 record. Virdon, 24, had a .281 batting average with 18 doubles, six triples and 17 homers. He drove in 69 runs.

Jack Meyer, Philadelphia relief hurler, was second in the National League while Elston Howard, Yankee outfelder, was runner -up in the American.

Among players who received ballots but were ineligible in the paper's poll because they had been in the majors for 45 or more days prior to the '55 season were Billy Klaus of the Boston Red Sox, Al Kaline of Detroit, Ernie Banks of Chicago Cubs and Don Zimmer of Brooklyn.

Boilermakers Eke Out Victory Over Gophers, 7 To 6

MINNEAPOLIS, Oct. 1 (AP) — Passing marvel Len Dawson connected nine times in 12 throws today but Purdue's vast Boilermakers needed his extra point conversion to subdue rallying Minnesota 7-6.

Playing with his jammed thumb tightly taped, Dawson directed the 13-point favorite Boilermakers on a 65-yard scoring drive in the third period, capped by fullback Bill Murakowski's one yard smash into the end zone.

Dawson converted but at this stage, with Minnesota stymied at every turn by Purdue's massive line, it looked unnecessary.

Then late in the third period Minnesota's Don Swanson, a veteran quarterback who the skeptics said was headed for the discard heap, started a passing spree.

Swanson hit four passes in five tries, all of them to end Tom Juhl, to herd the Gophers from their own 20 to the Purdue 7. Sophomore fullback Dick Borstad rammed to the 3, Shorty Cichran went to the one and Borstad bucked over early in the fourth quarter.

But halfback Pinky McNamara, holding for Swanson's extra point try, fumbled the pass from center.

Score by quarters:

Purdue	0	0	7	0—7
Minnesota	0	0	0	6—6

Purdue scoring: touchdown — Murakowsi (1, plunge). Conversion; Dawson. Minnesota scoring: touchdown —Borstad (1, plunge).

CYCLIST IN ACTION—The Twin City Ramblers, motorcycle club of Monroe and West Monroe, conducts another of its Sunday afternoon racing meets this afternoon on their Selman Field track, beginning at 2 o'clock. The eight-event program will include a "drag race" such as pictured above.

Wave Blasts 'Cats, 21 To 0

By JAMES SAGGUS

NEW ORLEANS, Oct. 1 (AP) — Sophomore quarterback Gene Newton kept a big Northwestern team off balance with clever ball handling and guided Tulane to a 21-0 intersectional football victory here today.

Tulane scored in each of the first three quarters, with fullback Ronnie Quillian breaking over on two five-yard touchdown plunges and end Will Billon scoring on a 12-yard pass interception.

Northwestern mustered only one serious threat, which came early in the second quarter and was set up by a 37-yard pass from quarterback Dale Pienta to fullback John Foster on the Tulane five.

Tulane center Jim Carmody averted a fourth down score when he knocked quarterback Jack Ellis off his feet on the one after a four-yard gain.

Newton set the stage for two Tulane touchdowns by drawing Northwestern defenders out of position with his faking. He also accounted for 46 yards rushing and completed three of five passes for 39 yards.

Tulane's first score came with a 76-yard drive following the opening kickoff with Newton and Quillian accounting for most of the distance before Quillian's scoring buck.

The second score came when Billon intercepted a pass by Northwestern halfback Jim Troglio on the 12 and sprinted across.

The third quarter score came on a 64-yard drive with Newton, Quillian and halfback Al Cottrell the big gainers. Quillian went the final five yards. Tackle Emmett Zelenka got the first two conversions and Cottrell the third.

The game was a contest between Northwestern ability to sweep the ends and tulane's broken field dashes.

Neither team was able to rip the other's line consistently, but Tulane opened gaps with its clever faking in the backfield. player. Newton had 44 rushing and 40 passing.

Northwestern got 117 yards on the ground with quarterback Neil Erickson gaining 40 and Troglio 31.

The Northwestern offense seemed to lose steam as Tulane increased its lead. Dillon's touchdown took most of the steam out of it and Northwestern could never muster another effective drive.

The game was marred by penalties with Northwestern assessed 125 yards and Tulane 96. An intermittant rain fell during the middle quarters, but did not seem to hurt field conditions much.

Northwestern fumbled four times and Tulane twice, but each recovered all of its own.

Northwestern carried a 12-pound weight advantage per man into the game but was unable to cash in on it againstt he stubborn Tulane defense.

NORTHWESTERN

Left ends—Stillwell, Morman.

Left tackles—Sacks,Yeyrich, Kelly, Zagol

Left guards—Lohbauer, Kluever, Williams, Rabas.

Centers—Ringer, Laws, Windey, Keating.

Right guards—Viola, Pasko, Eldridge.

Right tackles—Dwyer, Smith, R. Erickson.

Right ends—Peart, Hysell, Krueger, Michalek.

Quarterbacks—Pienta, M. Erickson, Ellis.

Left half backs—Troglio, Widmark, King.

Right halfbacks—Jeske, Thompson, Moyers.

Fullbacks—Quinn, Foster, Glassman, Napolski.

TULANE

Left ends—Montgomery, Mackey, Riley.

Left tackles—Truax, Schexnayder, Walker.

Left guards—Sardisco, Troxclair, Gunther.

Centers—Carmody, Miller,Senac, Mahoney.

Right guards—Burnthorne, Zimmerle, Emerson.

Right tackles—Zelenka, Hansen, Kilpatrick.

Right ends—Billon, Khayat, Tyler.

Quarterbacks — Newton, Caruso, Wilcox, Casshie.

Left halfbacks —Cottrell, Borne, Warner, Blount.

Right halfbacks—Gilmore,Jester, Reginelli, Burkes, Harrison.

Fullbacks—Quillian, Marcel, Dugas.

Northwestern	0	0	0	0— 0
Tulane	7	7	7	0—21

Tulane scoring: Touchdowns — Quillian 2 (5, 5 plunges); Billon (12, interception return); Conversions — Zelenka 2, Cottrell.

Wisconsin Looms As Big 10 Threat In Smashing Iowa

MADISON, Wis., Oct. 1 —(AP)— Wisconsin routed Iowa 37-14 with surprising ease and served notice that it is a power to be reckoned with in the Big Ten football race today as rangy Dave Howard speared three touhdown passes of 43, 16, and 33 yards to show the way.

A record Camp Randall Stadium crowd of 53,509 saw the relentless Badger machine overcome a 13-14 deficit in the second quarter and turn what had been a close contest into a one-sided breeze.

The game—first Western Conference start for both teams—had been rated a tossup, with Iowa given an edge, if any, but the Badger's three touchdowns and a field goal in the second and third quarters took the starch out of the Hawkeyes.

Howard, a 6-1, 188-pound end who played second fiddle to the great Jim Temp last year, turned in the finest game of his varsity career. Not only did he stage a one-man show on offense but he was a bearcat on defense, plucking off one of Jerry Reichow's errant passes to set up the Badger's final score.

The sure-fingered junior, who plays the outfield on the Badger's baseball team, accounted for the last TD, taking a 33-yard aerial from quarterback Jim Haluska on the five and barreling into the end zone.

Scare by quarters:

Iowa	7	7	0	0—14
Wisconsin	7	16	14	0—37

Iowa scoring: touchdowns Vincent (3, plunge), Ploen (5, plunge). Conversions Freeman 2 (placekicks).

Wisconsin scoring: touchdowns, Howard 3 (43-pass-run from Miller; 16-pass-run from Haluska; 33-pass-run from Haluska); Thomas (5, plunge); Miller (49-run, punt return). Field goal, Shwaiko (16 yards). Conversions Shawaiko 4 (placekicks)

Vantine Spearheads Triumph For Colgate

ITHACA, N.Y., Oct. 1 (AP)—Unsung Ed Vantine, a reserve halfback from Colgate University's home town of Hamilton, sparked Colgate to a 21-6 football victory over Cornell University today. He scored one touchdown on a spectacular run and set up another with a pass interception.

Score by quarters:

Colgate	0	7	7	7—21
Cornell	0	0	0	6—6

Colgate scoring — touchdowns: Vantine (75, runback of punt); Speno (5, buck); Deming (5, off tackle. Conversions, Martin 3.

Cornell scoring — touchdowns: Knapp (7, pass from De Gaaf).

Christians Loom Strong In Defeat Of Razorbacks

By ADREN COOPER

FAYETTEVILLE, Ark., Oct. 1 (AP)—The Texas Christian Horned Frogs emerged as a power of the Southwest Conference today as they overpowered the University of Arkansas Razorbacks 26-0 with a relentless ground attack.

Frog halfbacks Jim Swink and Ray Taylor found plenty of room to operate against the defending conference champions behind a big, tough line. A near capacity crowd of 22,000 watched the T.C.U. forwards wreck the Arkansas offense and open big holes for the fast T.C.U. twosome.

The terrific rushes of the middle Frog linemen, especially tackle Norman Hamilton and center Huge Pitts, caused the Razorbacks to make frequent mistakes—and the Frogs made good use of them.

The first T.C.U. touchdown came when Hamilton found a clear field after he grabbed an Arkansas pass which had been deflected by another Frog lineman. He ran 39 yards to score standing up.

Swink, who was the nation's leading rusher going into the game, added two touchdowns on short sprints and quarterback Charles Curtis got another on a one-yard sneak.

Swink and Taylor frequently wiggled through and around the Arkansas line—and they were hard to pin down in an open field.

Kenny Wineburg intercepted two Porker passes and made the longest run of the game. He traveled 73 yards on a kickoff return to set up and unsuccessful 10-yard field goal try by fullback Hugh Pollard.

Score by quarters:

T. C. U.	7	6	6	7—26
Arkansas	0	0	0	0— 0

T.C.U. scoring: Touchdowns — Hamilton 39 yards, pass interception); Swink 2 (6 yards, run; 5 yards, run); Curtis (one yard, sneak). Conversions — Polladr, Swink.

Clemson Catches Georgia For 1st Time Since 1914

CLEMSON, S. C., Oct. 1 (AP) — Clemson's unbeaten football team, sparked by quarterback Don King's splendid passing and generalship and the power plunging of fullback Billy O'Dell, smothered Georgia 26-7 today for the Tigers' first victory over the Georgians since 1914.

The rugged action, in which Clemson scored in every quarter, exploded into two short - lived player fights in the waning monemts. Sideline spectators among the crowd of 20,000 joined in the second outbreak, but the Clemson band quickly struck up the Star Spangled Banner and a dozen policemen hurriedly restored order.

Clemson's hard - charging line limited Georgia to 24 yards rushing after holding the biteless Bulldogs to minus one on the ground in the first half. Meanwhile, Clemson's backs, operating behind that fine line, rolled for 174 yards on the ground and 180 more were added on passes.

Score by quarters:

Georgia	0	0	0	7— 7
Clemson	6	6	7	7—26

Georgia scoring — Touchdowns: Roberts (end zone pass from Young). Conversion, Cooper.

Clemson scoring — Touchdowns: Paglieli (31, pass - run from King); O'Dell 2 (3, plunge; 1 plunge); Laraway (6, run with pass interception). Conversions, Bussey 2.

Stanford Checks Cassady; Upsets Ohio State, 6-0

PALO ALTO, Calif., Oct. 1 (AP)—Stanford's upstart Indans living up to their chief's blythe midweek prediction, clamped the shackles on All-America Hopalong Cassady today and made a first period touchdown stand up for a 6-0 upset victory over eight - ranked Ohio State in an intersectional football game.

It was natjonally televised.

A slim crowd of 28,000 saw the Indians score the first time they had the ball. A sneaker pass from Jerry Gustafson to Paul Camera climaxed a 72-yard drive.

Stanford completely outplayed the bewildered Buckeyes throughout the first half.

Chunky Chuck Taylor, the optimistic Stanford coach and himself a former All-America guard for the Indians, said early in the week he felt Cassady "could be had," and that he had devised a "gambling" defense which he figured would turn the trick. It did.

Cassady, an All-America halfback as a junior last year, was held to only 11 yards in the first half and 26 in the second. The Indians hamstrung him virtually every time he had the ball.

Score by quarters:

Ohio State	0	0	0	0—0
Stanford	6	0	0	0—6

Stanford scoring: touchdown - Camera. (1, pass from Gustafson.)

Illini Run Wild Over Iowa State, 40 To 0

CHAMPAIGN, Ill., Oct. 1 (AP) — Paced by sophomore fullback Ray Nitschke, Illinois slammed across three touchdowns within five minutes today and coasted to a 40-0 victory over Iowa State.

A crowd of 43,457 watched the Illini start slowly, race to a 26-0 halftime lead, and then let up by pouring in the reserves.

Iowa State	0	0	0	0— 0
Illinois	6	20	7	7—40

Sub Back Gets All TD's As Tech Smashes S. M. U.

By MERCER BAILEY

ATLANTA, Oct. 1 (AP) — Toppy Vann, a second string quarterback playing like an All-America, and halfback George Volkert, an old nemesis of Southern Methodist University, led Georgia Tech to a 20 - 7 victory over slow starting SMU oday in an intersectional football thriller.

Vann passed and ran with devastating effectiveness and scored all three of Tech's touchdowns. He got his chance to star this week because starter Wade Mitchell was not in top physical shape.

Volkert, whose 49 - yard touchdown run in the dying minutes beat the Mustangs in Dallas last year, caught passes and picked up important yardage in all of Tech's scoring drives. He also ran back a punt 78 yards only to have the apparent touchdown nullified by a clipping penalty.

Not until the final quarter did the Mustangs show their highly touted running game to advantage. Then they drove 83 - yards in nine plays with quarterback John Roach plunging over from the one.

Tech, rated third among the nation's grid giants, turned in its best offensive showing of the season in winning its third straight. Star halfback Paul Rotenberry was out with a bad knee, but halfbacks Volkert, Stan Flowers, and Johnny Menger and fullbacks Ken Owen and Dick Gookin handled the running chores admirably.

Roach and halfbacks Don McIlhenny and John Marshall were the big guns for the Mustangs.

Score by quarters:

SMU	0	0	0	7— 7
Ga. Tech	7	7	6	0—20

SMU scoring — Touchdowns: Roach (1, Sneak). Conversion: Beal.

Tech scoring — Touchdowns: Vann (3) (1, Sneak; 1, sneak; 2, run). Conversions: Mitchell 2.

Wolverines Get Scare, But Halt Spartans, 14-7

ANN ARBOR, Mich., Oct. 1 (AP)—Wolverines, stung by Michigan State's backfield lighting, struck back to edge their bitter rivals, 14 - 7, today for a desperate Big Ten football victory.

A sellout crowd of 97,239 watched in shocked amazement as State's fiery backs, Clarence Peaks and Jerry Planutis, continually pushed Michigan deep into its own territory.

State seemed headed for an upset and its second conference victory until late in the third quarter when Michigan scored its second touchdown, after second-string tackle John Morrow blocked a State punt on the Spartans' 21.

It was then that Michigan's right halfback Tony Branoff raced 16 yards to set up the winning score, with quarterback Jim Maddock sneaking over from inches away.

Michigan State	0	0	7	0— 7
Michigan	7	0	7	0—14

Michigan State scoring — Touchdown: Planutis (1, plunge). Conversion: Planutis.

Michigan scoring — touchdowns: Branoff (2, plunge); Maddock (1, plunge). Conversions: Kramer 2.

Visioning Night Football Games For Sugar Bowl

NEW ORLEANS, Oct. 1—UP—Tulane University athletic director Dick Baumbach said Saturday that night-time football in Sugar Bowl stadium is definitely in the future.

"We have the weather for night football through October and I think it will help increase our attendance," Baumbach said.

Tulane might have lights installed for its Sept. 29, 1956, game here with the University of Texas.

"How soon we will get around to lighting our stadium depends on cost and the time it takes the engineers to do the job," he said.

Coach Andy Pilney said "We have speed on our club and weather conditions at night would enable us to retain that speed over the full length of a game.

"As it is now in New Orleans the September and October heat beats us down and slows our kids to a trot. It works both ways I know, but usually the other team is considerably deeper than we and it doesn't affect their overall play as much."

Utah's Late Thrust Nips Missouri, 20-14

COLUMBIA, Mo., Oct. 1 (AP)—The University of Utah Utes put together a man-sized drive of 63 yards that paid off for a touchdown early in the final quarter and a 20-14 victory today over Missouri's lame and fumbling Tigers before a gathering of 23,000 fans.

The winning touchdown came on fullback Larry Fields' 3-yard sprint around left end with a minute and 15 seconds gone in the final stanza.

Score by quarters:

Utah	0	14	0	6—20
Missouri	0	7	7	0—14

Blaney Has Spurs For Duke Offense In Vol Whitewash

KNOXVILLE, Tenn., Oct. 1 — UP—A 158-pound halfback, Bunny Blaney, injected fire into a sluggish Duke offense Saturday with an 80-yard touchdown burst and the Blue Devils rolled on to a 21-0 victory over Tennessee.

The defeat extended Tennessee's losing streak to six games since the middle of last season, the longest in the university's history.

A crowd of 25,500 groaned as the Vols were unable to mount an attack after a soirited bid to score reached the Duke six in the first period.

Grinding slowly but with increasing effectiveness, the bigger Blue Devils finally put together a 55-yard scoring march completed only 28 seconds before the half.

Quarterback Sonny Jurgenson completed passes of 17 and 19 yards to halfbacks Bob Pascal and Bob Post, then shot one to end Sonny Sorrell on the Tennessee nine. Fullback Bryant Aldridge couldn't crack through in two plunges and Jurgenson flipped a short one to Blaney to the one. Pascal plunged for the score and guard Jim Nelson converted.

Blaney's electrifying 80 - yard scamper came early in the second half. Blaney took the ball from Jurgenson and slid off left tackle. He eluded two tacklers at midfield and outran tailback Johnny Majors into the end zone.

Early in the fourth period Duke marched 70 yards for its third touchdown sparked by Blaney and fullback Harold McElhaney. Pascal again lunged for the final yard and Nelson hade good on his third placement.

Score by periods:

Tennessee	0	0	0	0— 0
Duke	0	7	7	7—21

Duke scoring: Touchdown, Pascal 2 (1, plunge, 1, plunge); Blaney (80 run). Conversion, Nelson (3).

Yale Outlasts Brown In 27 To 20 Contest

NEW HAVEN, Conn., Oct. 1 (AP)—Catching fire late in the third period, favored Yale tallied three touchdowns in the final quarter to conquer air-mined Brown 27-20 in a thrilling ivy league football battle in the bowl today before 22,000 fans.

Score by quarters:

Brown	13	7	0	0—20
Yale	0	6	0	21—27

Brown scoring: Touchdowns, Frazier (22 pass-run from Demchak); Williams (1, plunge); Thompson (3, pass-run from Balogh.) Conversions: Cronin 2.

Yale scoring: Touchdowns, Winterbauer (4, plunge) Ward 3 (3, plunge; 4, end run; 20, pass from D. Loucks). Conversions: V. Loucks 3.

INVEST YOUR SURPLUS FUNDS..NOW!...AT PEOPLE'S HOMESTEAD

SAFE

Assets now exceed $10,000,000 and each account insured up to $10,000 by an Agency of the Federal Government.

PROFITABLE

Most liberal dividends paid semi-annually.

WITHDRAWABLE

Your money is readily available when you need it. We carry adequate sums of cash and Government Bonds, and maintain membership in the Federal Home Loan Bank for this purpose.

WE WELCOME INVESTORS FROM ANYWHERE

ATTEND OUR FORMAL OPENING OCT 15

The People's Homestead and Savings Association

Back Home . . . Catalpa at DeSiard

'Female On The Beach' Opens Today At The Jim

Joan Crawford, Jeff Chandler and Jan Sterling sizzle across the screen at the Jim theatre in a fiery, suspenseful film from Universal-International titled "Female on the Beach."

The well - woven plot concerns a young, wealthy widow who falls prey to the amorous advances of a handsome young beachcomber who makes lonesome, wealthy widows a profitable hobby. The presentation of this story pulls no punches, and the film emerges as perhaps the most entertainingly torrid of the season.

Joan Crawford, as the young widow, is more glamorous and exciting than ever, if this is possible. Her performance is high-key perfection, whether she is the calm, sophisticated woman who has control of every emotion, or the frightened, hysterical female on the beach who believes that she is marked for murder.

Jeff Chandler, the beachcomer, turns in what amounts to almost two completely separate performances, both of them excellent. In the one, he is the brash, handsome young man whose business it is to charm lonely women out of their hearts and their fortunes, and in the other he is the strong, quiet—and honest—lover of Miss Crawford.

Jan Sterling is tops as a small town real-estate woman who is also in love with the redoubtable Chandler.

Cecil Kellaway and Natalie Schafer are outstanding in the roles of Chandler's accomplices, as is Judith Evelyn as one of Chandler's ill-fated widows, and Charles Drake as a police lieutenant.

Production by Albert Zigsmith is lush, with most of the action taking place in a lavish California beach house, and Joseph Pevney's direction keeps romance and suspense at a high peak throughout "Female on the Beach."

TODAY THROUGH WEDNESDAY AT JIM—Jeff Chandler, the beachcomber, and Joan Crawford, the wealthy young widow, are shown above in one of the scenes from Universal-International's fiery suspense films, "Female On the Beach," which opens today at the Jim Theater. Joan, as the young widow, is more glamorous and exciting than ever, while Chandler turns in what amounts to almost two completely separate performances, both of them excellent. Jan Sterling is tops as a small town real estate woman who is also in love with the redoubtable Chandler.

—FOR RENT—
HEARING AIDS—$1.00 Per Week
Cords, Batteries and Service for all makes.
317 Bernhardt Bldg., Monroe, La.
Tel. 3-0810

Jimmy Stewart Stars In 'Man From Laramie'

James Stewart, riding the crest of his popularity after such triumphs as "The Glenn Miller Story," "Rear Window" and "Strategic Air Command," now returns to the movie genre that launched him on a new and flourishing phase of his triumphant screen career. In Columbia Pictures' "The Man From Laramie," which opens next Sunday at the Paramount Theatre, Stewart is once more back on the Western frontier in a scorching story based on one of the most powerful tales ever published by the Saturday Evening Post. Co - starred with Stewart in the William Goetz production, in CinemaScope and color by Technicolor, are Arthur Kennedy, Donald Crisp, Cathy O'Donnell, Alex Nicol and Aline MacMahon. Veteran character actor Wallace Ford is featured.

Stewart's portrayal of the title role of "The Man From Laramie" is said to be even more magnificent than his performances in the mighty trio cited above. He reportedly strides through the film in heroic stature, epitomizing all the mighty breed of Western hero as a man who came a thousand miles to find and kill someone he'd never seen, indomitable of will and deadly of purpose.

Arthur Kennedy, who will be remembered for his work in another Stewart picture, "Bend of the River," plays a power - greedy ranch foreman with whom Stewart tangles. Veteran character actor Donald Crisp portrays an iron-willed baron of the '70s; and the romantic feminine role in "The Man From Laramie" is carried by wistful Cathy O'Donnell, who appeared in "The Best Years of Our Lives" and "Detective Story." Alex Nicol also co - stars as Crisp's sadistic, half - crazed son and Aline MacMahon as a determined woman rancher who befriends Stewart at a crucial moment. Ford plays a desert wandered who also helps "The Man From Laramie."

"The Man From Laramie" was filmed on location in New Mexico. The big Barb Ranch of the story, complete with main house, bunkhouse, barns, tool - house, corrals, etc., was erected on a barren mesa 32 miles from Santa Fe, and the film's Half Moon Ranch was built on the site of the old gold mining town of Bonanza. There were 18 locations in all, within a 100 mile radius of Santa Fe, including the Pueblo Indian village of Tesuque.

Based on the Saturday Evening Post story by Thomas T. Flynn, "The Man From Laramie" was penned for the screen by Philip Yordan and Frank Burt. Anthony Mann, who directed Stewart in some of his outstanding hits, handled the directorial reins.

At The Theatres

PARAMOUNT

Today through Thursday "The McConnell Story" starring Alan Ladd and June Allyson. Filmed in CinemaScope and color.

Friday and Saturday "The Night of the Hunter" starring Robert Mitchum and Shelly Winters.

Saturday midnight show James Stewart in "The Man From Laramie", filmed in CinemaScope and Technicolor.

JIM

Today through Wednesday - "Female on the Beach," starring Joan Crawford, Jeff Chandler, and Jan Sterling. An adventure in suspense, drama and romance.

Thursday through Saturday - "The Road to Denver," starring John Payne, Mona Freeman and Lee J. Cobb. Brothers face to face and gun to gun in an action packed yarn of men fast on the draw. In color.

Next Attraction - "One Desire," starring Anne Baxter, Rock Hudson and Julie Adams. In color by Technicolor.

Doctor up those canned baked beans to give them a homemade taste! Add maple syrup, catchup, Worcestershire sauce and finely diced onion and heat the beans thoroughly.

When you are using cooked giblets in a poultry stuffing or gravy, or in a sandwich spread, be sure to cut away the cartilage or gristle from the gizzard.

In Hollywood

By Jimmy Fidler

Outdoor Pictures

HOLLYWOOD, October 1 — A fan once wrote me:

"You are a natural in outdoor pictures. Anybody can tell you are a real outdoors man by the uncomfortable look you have when you play a scene indoors."

I don't know whether the writer meant this as a backhanded compliment or not, but if I do look uncomfortable indoors, it's because I would much rather be stomping around in a scene outside, under the sky.

Love of the outdoors is native to me. I've always felt more at ease there. Perhaps because of my physical size I feel hemmed in — "fenced in" is the way the true westerner would say it — when I'm surrounded by furniture and lights and cameras on a sound stage.

Producers seem to agree that I do better in an outdoor setting. None of them has offered me a carpet role in many years. As a co - producer of some of my own pictures, I know I wouldn't consider casting myself in a role which would be played mostly under a roof.

Whenever an adventure story comes up, with a part for an outsized man, I am fortunate enough to get consideration as a rule.

"This is a typical John Wayne story," they tell me. "And when I hear that, I immediately start to lose interest. I don't want to be 'typed.' "

Although I do concentrate on films dealing with the outdoors and stressing suspense and adventure, I try to vary the characters I play. The public soon grows tired of sameness. Lack of novelty in a portrayal is the surest form of career death.

Some stars swing out wide in varying their roles. They go from high drama to comedy, from a sympathetic character to an unprincipled one. I can't do that because of the belief that I do best for myself and for the studio in adventure stories.

Selecting my roles is therefore more difficult. I have to depend on subtler changes in character, instead of the big broad changes, for freshness is portrayal. In addition, I always look for a new story background.

"The High and the Mighty" was one of my most successful pictures. In it I played a commercial airplane pilot whose interest in life was over. It had ended with the death of his wife and child. He was tired, mature and cautious.

In my latest Batjac production for "Blood Alley," I'm a totally different character, although both pictures breathe adventure and a man's fight against nature and human opponents.

"Blood Alley" shows me as a reckless, unfeeling guy, thinking of lots of women instead of one woman, and who cares little at first for the people he's helping — the Chinese. I develop a new point of view, before the picture is over, toward Lauren Bacall and toward the Chinese, but during most of the film Lauren is the character with the heart and I'm just a man of action without feeling.

What will happen to my career when I get too old to romp through adventure roles is something I've considered. But I'll meet that crisis when it comes. Maybe I'll look for a different kind of story then, or maybe I'll just concentrate on producing pictures instead of acting.

Though there are plenty of grey-haired men who lead adventurous existences in real life, it's a cinch the public won't accept a grey-beard in an action role. Or will they?

Right now though I'm going to keep on doing the kind of film that has been good for me. The public has indicated they like to see me in roles such as in "Stagecoach" and "Hondo" and "The Sea Chase." I'd be a foolish actor, as well as a bad businessman, to go against their wishes.

Dear John:

Thanks for your discussion of roles most suited to your talents and wishes. I agree that the outdoors is your dish, whether in a western, an air pilot facing danger, or a sea captain meeting emergencies and conquering them. Ever since you starred in "Stagecoach," that wonderful John Ford thriller and human document, you have been a marked man — marked for a king of the open spaces.

Your decision to continue in these roles is assuring. And as for the age element, there's no reason to worry about that. Hereafter you will play roles of more mature men of action, men in command, men who know where they're going in the story and just men of valor, or decision or leadership. I think your real career has just begun

JIMMIE FIDLER

(Distributed by McNaught Syndicate, Inc.)

Use some of that applesauce this way: mix it with coconut and raisins and put a little of it on pastry rounds. Fold the rounds over and press the edges together with the tins of a fork; bake in a hot oven. Be sure the applesauce is thick and sweetened.

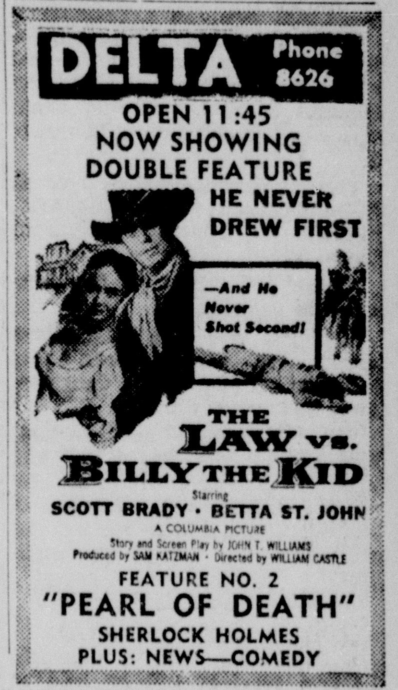

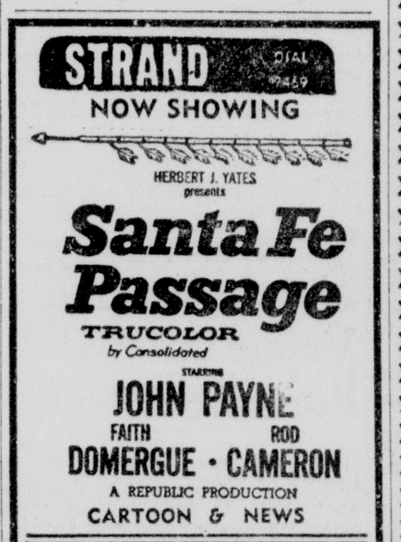

FOR PARTY, CONVENTION OR PICNIC HIKING? BOAT OUTING? Whatever the occasion . . . drop by & pick up a
HOLLYWOOD PICNIC PICK-UP LUNCH
- ½ Bar-B-Que Chicken . . . With Sauce
- Beef
- Pork
- Ribs or Ham
- Potato Salad
- Sliced Pickles & Onions
- Bread
- Napkin
- Spoon

For Your Order Call 5-1121 Only 90c
Take Home A Carton Of Our Famous Italian Meat Balls & Spaghetti SPECIAL 60c
Open Everyday For Your Convenience
HOLLYWOOD RESTAURANT AND BAR-B-QUE HOUSE
'Fats' & Inez Tarrance—Owners
4th & Hudson Ph. 5-1121 or 2-2531

—Obituaries—

MARY LOUISE HARLON

Funeral services were held at 4 p.m. yesterday at Hugh Chapel Church for Mrs. Mary Louise Harlon, of Bastrop, who died Friday afternoon at her residence.

Interment was in the Hughes Chapel cemetery under the direction of Hall Funeral Home of Monroe.

WILLIAM HARRIS LITTLEJOHN

BASTROP, Oct. 1 (Special) — William Harris Littlejohn, 72, died at 5 a.m. Saturday in the Bastrop General hospital. Cause of death was reported as cerebral hemmorage.

Funeral services will be held at 3 p.m. Sunday at Arkadelphia, Ark., in the Murray Funeral home chapel there.

Burial will follow in the Arkadelphia cemetery.

Littlejohn was born in Madison county, Ark., and had been living here about a year with a daughter, Mrs. Hadley Leavel.

Survivors include four daughters, Mrs. Leavel; Mrs. Pat Beaird, and Mrs. Philip Goode, both of Shreveport, and Mrs. John Jordan, of Madison, Wisc.; three sisters and three brothers; and 18 grandchildren.

MRS. C. ALEE DICKERSON

WINNSBORO, Oct. 1 (Special) Funeral services will be held at 4:30 p. m. Sunday at the Temple Baptist Church for Mrs. Catherine Alee Dickerson, 88, of Winnsboro, who died Saturday afternoon following a long illness.

Services will be conducted by Rev. H. K. Stringer.

Interment will be in the Oak Grove Cemetery, under the direction of Brown and Young Funeral Home.

Mrs. Dickerson is survived by three daughters, Mrs. Ruby Guimbelett, Winnsboro; Mrs. A. Fielda, San Diego, Calif. and Mrs. Mac Kavock, Santa Barbara, Calif.; one son, G. F. Dickerson, Bastrop; 40 grandchildren, 30 great grandchildren; two half sisters, Mrs. Suzy Waits, Heflin, La., and Mrs. Fanny Boysinger, Freyburg, La.; four half brothers, Bill Routwell, Freyburg; B. C. Reutwell, Hefflin, La.; Steve Reutwell and Carl Reutwell, both of Castor, La.

MRS. MARY A. ROBINSON

WINNSBORO, Oct. 1 (Special) — Funeral services will be held at 3 p. m. Sunday at the Oak Grove Baptist Church, near Winnsboro, for Mrs. Mary Amy Robinson, 86, of Winnsboro, who died Saturday morning in a local clinic following a long illness.

Services will be conducted by Rev. T. J. Ratcliff.

Interment will be in the Oak Grove cemetery, under the direction of Brown and Young Funeral Home of Winnsboro.

Mrs. Robinson is survived by two daughters, Mrs. Flossie Netherland, Winnsboro, and Mrs. Lizzie Lively, Gilbert; two sons, John Robinson and Phillip Robinson, both of Winnsboro; 18 grandchildren; 28 great grandchildren; one great great grandchild and one brother, George Wiggins, Winnsboro.

Pallbearers will include Frank Netherland, Frank Lasserty, John McGee, Roy McGee, Lonzo Thomas, and Richard Groke.

FRENCH ONLY PEEVED

WASHINGTON, Oct. 1 —UP— U.S. officials expressed confidence Saturday that France will not withdraw permanently from the United Nations. They said the French boycott of the UN General Assembly over the Algerian issue appeared to be primarily a gesture for French public opinion.

LONG TORSO CONTROLS THE NEW FULL SKIRT IN CASSINI PATTERN

PATTERN M246 by Oleg Cassini

PROMINENT DESIGNER—Soft folds, fanning full from a long lithe torso line — new fashion plan for after-five! Notice the manipulated fullness of graceful skirt in our couture pattern by Cassini. Designer to Hollywood's glamorous stars, Oleg Cassini invites you to dazzle your own special audience in this dramatic neckline dress! He favors silk barathea for his Original — also suggests soft crepe, satin, taffeta for your own couture pleasure as well. And what a pleasure it is —to sew, to wear, to be admired in this very loveliest of the newseason silhouettes!

Pattern M246 is available in Misses' Sizes 10, 12, 14, 16 and 18. Size 16 requires 6⅝ yards 39-inch fabric.

Send FIFTY CENTS (in coins) for Pattern M246 to Morning World, Pattern Department, P. O. Box 59, Old Chelsea Station, New York 11, N. Y. Please print plainly YOUR NAME, ADDRESS with ZONE, STYLE NUMBER and SIZE.

High-Pressure Living May Cause Faulty Hearts

Editor's Note: Do you think the high pressure businessman is most likely to have a heart attack? Do you consider heart disease an affliction of the aging? Recent research has developed some illuminating facts about this greatest of all killers. More detailed studies now in the works are also described in this last article of a series.

By RELMAN MORIN

NEW YORK, Sept. 30 (AP)—Even before I had a heart attack, I always ssumed that there is an unusually high incidence of heart disease among newspapermen.

A doctor probably would tell you the same thing about his profession. And the high-pressure business executive is often pictured as an eminently likely victim. The American professional man, generally — especially after he passes 40 — is supposed to be particularly susceptible to heart attacks.

He lives at a fast pace, under mental strain and emotional tension. He is more than likely to drink and smoke, and have irregular habits of eating and sleeping. These patterns are usually thought to be a factor in heart disease.

But actually, the statisticians are very cautious. They seldom state any hard and fast conclusions about the incidence of heart disease in particular groups of people.

But such figures as are available indicate that occupation has no bearing on whether you will have a heart attack.

The United States apparently does not have the highest death rate in the world among men in the 45-64 age bracket. Figures indicate that Finland, Scotland, and South Africa have higher rates.

Yet the pace of life in these countries could hardly be considered faster than in the United States, or habits of living more conducive to high mortality.

Moreover, science is continually discovering evidence that indicates that heart disease may begin long before "middle age."

A congressional committee, studying American health problems last year, reported that heart disease accounted for one-sixth of all the deaths in the "military" ages, between 20 and 39. More than 300,000 men were rejected for military service in World War II because of heart disease.

"In one area of one state," the report said, "it was found that one out of every eight men rejected — all under 26 years of age — were turned away because of organic heart disease."

Thousands of autopsies performed during World War II and the Korean War disclosed the fact that heart disease, or conditions favorable to it, had begun among men under 30.

What causes this? What makes it develop into a serious attack later in life? Is it true that the modern way of life, especially city life, is causing more and more heart disease?

Some mass assaults are being made on these problems.

Their objective is to amass enough facts about enough people —of different ages and professions —over enough years to arrive at some conclusions.

Framingham, Mass., is a pleasant little city of about 30,000 not far from Boston. There, Dr. Thomas Dawber, a public health officer, is directing a project called the "heart center program."

He has been keeping records on 5,200 people in Framingham for the past five years. They are volunteers, and the doctor has tried to select them in such a way as to constitute a cross-section of the whole city. In age brackets, they run from 30 to 60.

The doctor knows about their work, what they do and how they do it. Whether they smoke or drink and how much, goes into his records. He keeps track of what they eat and how much, whether they take any exercise and what kind, how much they sleep.

Twice a year, he takes electrocardiographs of their hearts, along with chest X-rays and blood tests. He keeps records of changes in weight.

He is learning a good deal, as well, about the mental and emotional patterns of these people. In short, he is getting a picture of the "who" man or woman, not just the physical profile at a given time.

The project began in 1950. It will go on until 1970. In the 20 years, some will have died, some will have developed diseases, some will have had heart attacks.

Dr. Dawber hopes to find some correlations in this mountain of data and statistics. He says it is too early to discuss now, but he thinks that by 1960—the half-way point—"it may be possible to state some conclusions."

Another type of mass-test is going on at the University of Minnesota under the direction of Dr. Ancel Keys.

Dr. Keys also selected, from volunteers, more than 300 men of various shapes and sizes whom he tests annually. One of the volunteers, officially designated simply as "No. 391" is 5 feet 8, weighs 240 pounds.

He says he has "survived nine years of probing, prodding, treadmilling, blood-testing, water tank-dipping and semi-icing."

This project, like the one in Framingham, is designed to pile up such a mass of statistics over the years that some solid conclusions can be made.

Out of all this, the scientists hope will come a knowledge of the basic cause for heart attacks, of what starts the process by which a blood clot forms in an artery and eventually closes it. Or what brings on hypertension.

But until then, heart disease will remain one of the great mysteries that confronts medical science.

FABULOUS NEW SPECTACLE!
MUNICIPAL AUDITORIUM SHREVEPORT
OCT. 8 THRU 12
Nights at 8 (Except Sunday) Sunday 2:00 and 5:45 P.M.
10th Anniversary Hit!
HOLIDAY ON ICE OF 1955

28 SUPERB ACTS!
Packed With Comedy and Featuring Franz Lehar's Rousing Musical Comedy "THE MERRY WIDOW" also "STORYBOOK VILLAGE"
COMPANY OF 125
36 GLAMOUR-"ICERS"
TICKETS ON SALE AT AUDITORIUM
SEATS RESERVED $3.25—$2.80—$2.00 and UNRESERVED $1.30 Tax Inc.
MAIL ORDERS FILLED PROMPTLY
CLIP COUPON—MAIL TODAY TO HOLIDAY ON ICE MUNICIPAL AUDITORIUM, SHREVEPORT
NAME
ADDRESS
CITY STATE PHONE
Number of Tickets at $ Each
Amount Enclosed $
Date Desired
(If Sunday, Specify 2 P.M. or 5:45 P.M.)
Make Checks to HOLIDAY ON ICE
Please Enclose Stamped, Self-Addressed Envelope

Ouachita School System Teachers Workshop Set

Beginning tomorrow the Ouachita Parish School System will hold its annual teachers workshop.

The first day's session will be held at the Ouachita Parish High School for teachers of grades seven through 12. No school will be held for students in those grades tomorrow.

All other workshops will be held at the new Shady Grove School, with no school being held for students on the day that their teachers are attending the workshop. The schedule for the workshop for elementary grade teachers is as follows:

October 4, grade four; October 5, grade 5; October 6, grade six; October 17, grade one; October 18, grade two and October 19, grade three. In the case of teachers of more than one grade, they may attend on the day of the grade workshop of their choice, and will inform the students of the day they will attend, so it will not be necessary for them to attend school.

Among the topics to be taken up at Monday's workshop are Group Discussion Topics—seventh and eighth grades; 1. Problems in teaching of formal grammer, Mrs. Dorothy Younce, Northeast Louisiana State College, leader; 2. Problems in teaching of mathematics, C. R. Jenkins and Mrs. Helen Rafferty, leaders.

Interest Group Discussion Topics; Commerce; Dr. A. J. Lawerence, University of Mississippi, leader, 1. Practical demonstrations in typewriting, shorthand, bookkeeping, and clerical practice; 2. Recent trends in teaching business education, Dr. A J. Lawrence, leader.

English; Miss Roberta Green, Metaire Park, Country Day School, leader, 1. Inducing students to write; 2. Inducing students to read.

Mathematics; Mrs. D. W. Slay, Northeast Louisiana State College, leader, 1. Methods of teaching algebra (first and second year), 2. Methods of teaching senior arithmetic.

Agriculture; L. L. Price, Northeast Louisiana State College, leader, 1. Vocational agriculture in relation to the total school program; 2. The agriculture teachers responsibility for or association with out of school groups.

Home Economics; Miss Lela Tomlinson, State Department of Education, leader, 1. New developments in homemaking education; 2. F. H. A. degrees of achievement.

Physical Education; Howard Kidd, State Department of Education, leader, 1. Health — utilizing facilities and follow-up program; 2. Physical fitness tests; 3. Corrective classes for those who have physical disablilties.

Science; E. J. Foster, Northeast Louisiana State College, leader, 1. The need for science in the U. S. today; 2. Importance of science fairs.

Social Studies; Dr. W.K. Russell, Northeast Louisiana State College, leader, 1. Study habits of high school students and how they can be made effective; 2. How the social studies subjects in high school can be correlated and integrated.

The schedule to be observed by elementary grade teachers at Shady Grove school is as follows:

8:45 a. m. — Opening of conference by committee chairman.

9—10:15 a. m. — Work period

10:25 —10:40 a. m. — Recreation.

10:40 —11 a. m. — Music discussion, Solon King of the central professional staff.

11—11:45 a. m. — Sharing period, materials, methods, questions and answers.

11:45 a. m. — 1 p. m. — Lunch and tour of new school.

1—2 p. m. — Work shop.

2—p. m. — Recreation.

2:20 —3 p. m. — Concluding conference and planning for April conference.

HEARINGS POSTPONED

WASHINGTON, Oct. 1 —UP— The Senate subcommittee on constitutional rights has postponed its hearings on freedom of religion scheduled to start Oct. 3. Chairman Thomas C. Hennings Jr., (D-Mo.) said the subcommittee wants to study replies to a questionnaire it sent out before proceeding further.

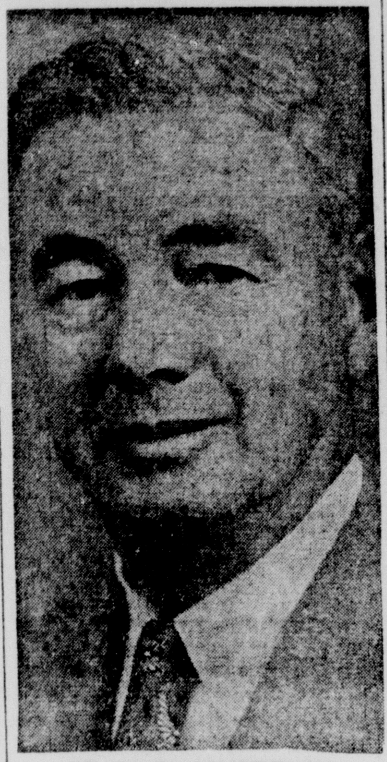

DR. W. R. COURTENAY

Dr. Courtenay Will Be Speaker At Local Church

Dr. Walter R. Courtenay, minister of the historic First Presbyterian Church of Nashville, Tenn., will be the guest speaker at a series of services to be conducted at The First Presbyterian Church of Monroe, commencing with the 8:30 a.m. service, Sunday, October 9, and running through the morning service, October 14. These services are being held in connection with the one hundredth anniversary of the local church.

Dr. Courtenay is an author, a regular columnist of the Nashville Banner, a radio pracher, and is much in demand as an after-dinner speaker, and as guest preacher on college campuses. This will be his third visit to Monroe.

He graduated from Maryville College, Maryville, Tenn., and received his divinity degree from Princeton in 1932. He was called to Nashville in 1944. In recognition of his work as a church and community leader, Carroll College granted him the degree of Doctor of Divinity, and Ripon College, Doctor of Sacred Theology. In addition to these he did graduate work at the University of Wisconsin in the field of education and philosophy.

He is a member of the Phi Delta Theta fraternity.

During the last six years five of his addresses have been read into the Congressional Record and given national distribution in pamphlet form, such messages as "The Road Ahead," "The Red Horizon" and "How Late Do You Think It Is?" In 1951 and again in 1952, the Freedoms Foundation of Valley Forge recognized his work by granting him medals of merit and a cash award.

Monroe Women Voters Chapter For School Bond

The Monroe chapter of the League of Women Voters this week announced its endorsement of the Ouachita parish school bond issue to be voted on October 11.

Although the league is not a parish - wide organization and has no authority to work outside of Wards three and 10, it has adopted as one of its projects for the coming year, "a study of the needs and of support issues for providing additional school facilities to meet the needs of our growing school population."

A spokesman for the league stated that in giving their unanimous approval of the school bond issue they did so with the full knowledge that the members of the league living in the City of Monroe will not vote in the election, which is limited to voters in wards outside the city limits of Monroe.

"However," the spokesman said, "many children attending the Ouachita Parish schools reside in the City of Monroe, and for this reason the league feels all voters should be concerned about adequate school facilities."

Randall Cashman, Retired Banker, Dies At Vicksburg

VICKSBURG, Miss., Oct. 1 (AP)— Joseph Cashman, 71, retired banker and member of a prominent newspaper family, died today after a long illness.

His father, the late John G. Cashman, founded the Vicksburg Evening Post. A brother, Louis P. Cashman Sr., is publisher of the Vicksburg Evening Post and Morning Herald.

Joseph Cashman was cashier of the First National Bank and Trust Co., before he retired two years ago.

Survivors besides his brother include his wife, two sons, Gordon L. Cashman of Vicksburg and R. Elwood Cashman of New Orleans; one granddaughter, Mrs. Wallace Turner, and a sister, Mrs. Wilkes Canada, both of Vicksburg.

Funeral services will be held in Vicksburg Monday afternoon.

RADIO

This newspaper is not responsible for changes in programs since they are furnished by the respective stations. Schedules are by Central Standard Time.

SUNDAY

KLIC—1230 KC

MBS—250 Watts

6:00—Sign On
6:05—News
6:10—Musical Memories
6:45—News
7:00—The Quartet Sings
7:15—Morning Melodies
7:30—Pleasant Platters
8:00—Forward March
8:15—Your Star Time
8:30—Church of God Hour
9:00—Music by Montovani
9:15—Quartet Time
9:30—Voice of Prophecy
10:00—Music Easy Listening
11:00—Memorial Pr. Church
11:45—Warmup
12:00—World Series
2:30—Musical Clock
3:00—Nick Carter
4:00—Adv. Rin Tin Tin
4:30—Wild Bill Hickok
5:00—Walter Winchell
5:15—Musical Mixture
5:30—Bob Considine
5:45—All Star Sports Time
6:00—Melody Lane
6:30—Lutheran Hour
7:00—Hawaii Calls
7:30—Candlelight & Silver
8:00—Parkview Baptist Ch.
8:30—Platter Parade
9:00—Showcase of Hits
9:30—Concert In Jazz
10:00—Hour Of Decision
10:30—Wings of Healing
10:45—Forward March
11:00—Dance Orchestra
11:45—Just Good List'ng
11:55—News
12:00—Sign off

KMLB—1440 KC

ABC—5,000 Watts Day—1,000 Watts Night—KMLB-FM 104.1 MC

6:00—News, Sunday Music
6:05—Music For Sunday
6:30—News
6:35—Music For Sunday
7:00—Protestant Hour
7:30—World News
7:40—Sunday School Lesson
7:55—Louisiana News
8:00—Brotherhood Hour
8:30—Light & Life Hour
9:00—First Baptist Church
9:30—News, Negro Choir
9:35—Negro College Choir
10:00—Grace Episcopal
10:15—Hr. of St. Francis
10:30—News,
10:35—Message of Israel
11:00—First Baptist Church
12:00—World News
12:05—La. News
12:15—Serenade In Blue
12:30—Musical Questions
1:00—News,
1:05—Musical Moments
1:15—The Christophers
1:30—Proudly We Hail
2:00—Herald of Truth
2:30—Hour of Decision
3:00—Revival
4:00—News
4:05—Music You Want
4:30—Greatest Story
5:00—Mon. Morn. Headlines
5:15—Lifetime Living
5:25—Its Time
5:30—Evening Comes
6:00—News,
6:05—Showtime Review
6:15—George Sokolsky
6:30—News
6:35—Valentino
6:45—Travel Time
7:00—Town Meeting
8:00—Paul Harvey
8:15—E. Canahan
8:30—Sammy Kaye
8:55—Week End News
9:00—Oversea Assignment
9:15—Doing The Truth
9:30—Great Moments of Great Composers
9:55—Sunday Melodies
10:00—News,
10:05—World News
10:15—Moods in Melodies
10:30—Revival Time
11:00—News,
11:15—Music in the Nite
11:55—Late News
12:00—Sine

KNOE—1390 KC

NBC—5,000 Watts

6:30—News
6:35—Concert Miniature
6:45—Reverend Keal
7:15—The Missionairs
7:30—Quartet Time
7:45—Christ'n Science Heals
8:00—News
8:05—Musical Memories
8:15—County Agent
8:30—Voice of the South
9:00—Church Service
9:30—Scared Hymn Time
9:45—Hit Parade
10:00—News
10:05—Sun Morn Hit Parade
11:00—News
11:05—Hit Parade
12:00—News
12:05—Sunday Serenade
12:55—News
1:00—Monitor
3:05—Radio Theater
4:00—News
4:05—Sunday Serenade
5:00—Monitor
8:00—Evening Senenade
8:15—Drew Pearson
8:30—Evening Serenade
10:00—Ten O'Clock Edition
10:15—Sunday Serenade
10:30—Evening Meditations
11:00—News
11:05—Sleep Walker's Ser.
11:55—News
12:00—Sign Off

KWKH—1130 KC

CBS—50,000 Watts—KWKH-FM 94.5 MC

6:00—Chapel Choir
6:15—Echoes of Zion
6:30—Negro Farm News
6:45—Southland Melodies
7:00—Protestant Radio
7:30—Renfro Valley
8:00—Funnies
8:30—Jimmie Davis
8:45—Catholic Hour, News
9:00—News-Invitation
10:00—News-Music
10:30—Noel Mem M. Church
11:00—Episcopal Church
12:00—Percy Faith Orch.
1:00—Symphonettes
1:30—Music Festival
2:45—News
3:00—Anyone You Know
3:15—On A Sunday Afternon
4:00—News, Music
4:15—Don Ewing
4:30—On A Sunday Aftern'n
5:00—Gene Autrey
5:30—Gary Crosby Show
6:00—News-Edgar Bergen
7:00—Our Miss Brooks
7:30—Two for the Money
8:00—Mitch Miller- Spts.
9:00—News —Gene Autry
9:30—Church of the Air
10:00—Reid Collins
10:15—James C. Gardner
10:30—Night of Music
12:00—News-Night of Music
1:00—News
1:05—Sine

TELEVISION

This newspaper is not responsible for changes in programs since they are furnished by the respective stations. Schedules are by Central Standard Time.

Sunday

KNOE-TV—Channel 8

9:45—Sine, Test Pattern
10:00—Winky Dink
10:30—Sunday Movie
11:30—Wild Bill Hickok
12:00—World Series
3:00—Super Circus
3:30—Face The Nation
4:00—Jaycee Roundtable
4:30—Burns & Allen
5:00—Herald of Truth
5:30—Private Secretary
6:00—Ed Sullivan Show
7:00—G. E. Theatre
7:30—Loretta Young
8:00—App. With Adventure
8:30—Waterfront
9:00—Break The Bank
9:30—Highway Patrol
10:00—Late Date
11:00—News Weather Spts
11:15—Sign Off
(*Denotes Color)

WLBT-TV, Jackson, Miss.—Channel 3

12:00—World Series
3:00—People
3:30—Christophers
4:00—Victory at Sea
4:30—Top Plays of 1955
5:00—Long John Silver
5:30—Gene Autry
6:00—Colgate Comedy Hr.
7:00—Playhouse
8:00—Loretta Young
8:30—Guy Lombardo
9:00—Big Town
9:30—Highway Patrol
10:00—Questions Answered
10:15—Weather
10:20—News
10:30—Sun. Cinema

WJTV, Jackson, Miss.—Channel 12

12:00—Pro Football
3:00—Oral Roberts
3:30—Sailhammer
3:45—What one can do
4:00—Lucy Show
4:30—You Are There
5:00—Greatest Drama
5:15—Industry on Parade
5:30—Jack Benny
6:00—Ed Sullivan Show
7:00—G. E. Theatre
7:30—Break The Bank
8:00—Opening Night
8:30—Uncommon Valor
9:00—Mr. D. A.
9:30—Bible Answers
9:45—Featurette
10:00—Weather
10:05—News
10:15—Famous Playhouse
10:45—Channel 12 Playhouse

KALB-TV—Alexandria, La.—Channel 5

12:00—Test Pattern
1:00—Frontiers of faith
1:30—American Forum
2:00—Midday Matinee
3:00—This is the Life
3:30—Faith For Today
4:00—Meet The Press
4:30—Camera Facts
5:00—It's A Great Life
5:30—Bill Kilgo Show
6:00—Royal Playhouse
6:30—Private Secretary
7:00—Dancing
7:30—Beulah
8:00—Loretta Young
8:30—Guy Lombardo
9:00—Break The Bank
9:30—Starlight Theater
11:00—Sign Off

ROBERT MITCHUM is cast as a killer who poses as a preacher in the suspense drama, "The Night of the Hunter," a United Artists release opening Friday at the Paramount Theater.

Aged Monroyan Fatally Stricken By Heart Attack

A 75 - year - old Monroe man was pronounced dead on arrival at St. Francis Sanitarium early yesterday morning after suffering a heart attack in front of the Post Office building. He was identified as Hugh W. Grayson.

Last night funeral arrangements were incomplete, pending the arrival of relatives from out of state. However, they will be announced later.

Meanwhile the body will lie in state at the chapel of Hall Funeral Home.

Grayson is survived by his wife, Mrs. Mary Grayson; seven sons, Graham Grayson, Greenville, Miss.; Gus Grayson, Atlanta, Ga.; Harold Grayson, Hugh Grayson, Jr., Ray Grayson, J. B. Grayson, and Ralph Grayson, all of Monroe; one daughter, Mrs. Raymond Woolsey, Monroe; 14 grandchildren, and three great grandchildren.

Hirohito Gets All Of News New

TOKYO, Oct. 1 —UP— Emperor Hirohito is niw reading newspapers without "holes" in them in contrast to prewar days wihein "offensive" articles we clipped out before they were brought ti him, it was reported Saturday.

The newspapr Asahi which said the old practice of completely disinfecting them before still continued.

SUNDAY CROSSWORD PUZZLE

By Thomas Meckin

ACROSS

1 Bar B-Q
6 Writing
12 Labored
18 Quake
19 Dealer
20 Charged
22 City in Wisconsin
23 Sucking-fish
24 President Arthur's first name
25 Keen
26 Creature
28 Guided missile
30 Pueblo Indian
31 Collided
32 Smolder
33 Andrews trio
36 Ship-shaped clock
37 Expert
39 Examination
41 Early airplane
43 Dickens' Oliver
44 Roundup equipment
46 Nimbi
48 Tito's people
49 Salt marshes
52 Donator
53 Wild pig
54 Felonies
55 Muttonfish
56 Conclude
61 Unbalanced
62 Blunder
65 Diving bird
66 TV's Ruth Gilbert
67 Wash out
69 Bedouin headcord
70 In a line
72 Wading bird
74 One: Scot
75 Mother: Var.
77 Standards
80 Breslau's river
81 Devotees
84 Siouan Indian
85 Capital of Montana
87 Urge
88 Student at West Point
90 Dense woods
91 Purpose
94 Machine attachment
95 Insipid
96 Nimble
97 Algonquin Indian
98 Out, cat!
100 River in Africa
104 The —— Hatter
105 Stillness
108 City in Florida
110 Accouter
111 Strong beers
113 Famous cartoonist
114 Squaw: Western U. S.
116 Clutch
117 Islands N.W. of Sumatra
119 Luzon native
121 Huff and puff
123 City in Russia
124 Irony
125 Before
126 Wears away
127 Negotiates
128 Water animal

DOWN

1 Defied
2 Tell over
3 Between
4 —— sequitur
5 Fantasy
6 Fans at a baseball
7 Sirupy beverages: Fr.
8 TV jungle character
9 Fetishistic images
10 The F in MFH
11 Troopship
12 Stood off and on
13 Yellow pigment
14 Sherbet
15 Luxuriant
16 Its capital is Tallinn
17 Most profound
18 Tissue in fungi
21 Snowbanks
27 Data
29 Negritos
32 Actor Ezra ——
34 Eyot
35 Melodies
38 Tricks out
40 Sewing accessory
42 Secondhand
45 Free ticket
47 Of grandparents
48 Singer Perry
49 Poe's "Gold Bug"
50 Actress Judge
51 One of the Barrymores
52 Vasco da —— explorer
53 Actor Joe E.
55 Sweetener
57 Encomium: Fr.
58 Ammonia compounds
59 Aptitude
60 Mob scene fillers-in
63 Subdued
64 Churchly celebrations
68 Comes out
71 Prison outbreak
73 Otto Kruger's home town
76 Bard of ——
78 Knot
79 Plant
82 Philippine tree
83 Profession of Harold Urey
86 Violinist Morini
89 Pianist Templeton
90 Deadly
91 Palestine conies
92 Equality: Fr.
93 Cocktail
94 Raw metals
95 Abandons
97 Mild cigars
99 Body of troops
101 Of the nostrils
102 Etcher
103 Game at cards
106 Trivial
107 Play-act
109 Gene Autry's rope
112 "I Believe"
115 "Celeste Aida"
116 Small cave
118 Offer
120 Long-jawed fish
122 Little one

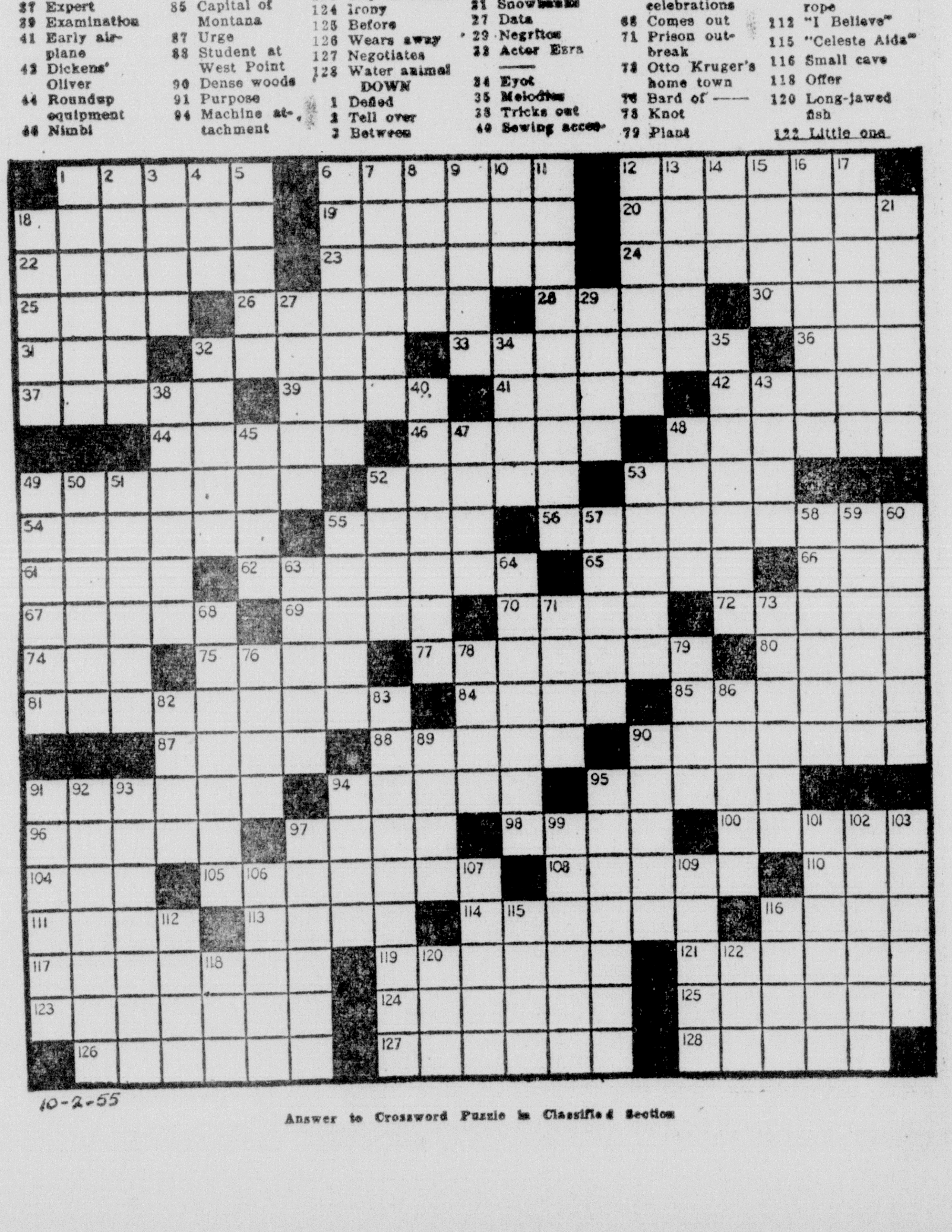

10-2-55

Answer to Crossword Puzzle in Classified Section

Flood Damages In Texas Town About $75,000

CLARKSVILLE, Tex., Oct. 1—UP—Damage was estimated at between $50,000 and $75,000 Saturday from a flash flood that swept through the main business district of Clarksville.

Delaware Creek, which runs through the center of town, went on a rampage Friday from 10 inches of rain. Water rose to the tops of filling station pumps and left 75 persons temporarily homeless.

County Judge Gavin Watson, who estimated damage, said several persons were still homeless Saturday but that most of the flooded homes were cleaned out and the residents moved back in. However, one six-room house was washed across the creek and Watson said "two or three" other houses were washed away.

Watson estimated that three automobiles were seriously damaged, possibly five and 25 to 30 other cars had water in them. Sheriff J. C. Beville reported that one automobile still hadn't been accounted for.

The rain came down in a cloudburst for three hours Friday, then it slacked off, although it continued to rain for another four hours before it stopped. Delaware Creek spread out until it was six blocks wide through the center of town.

Some members of the Texarkana high school band, en route to a football game, had to abandon their cars and half-wade, half-swim through the flood waters, so rapidly did the water rise.

Watson said the Temple Lumber Co., was extensively damaged and some of its lumber washed away. Three filling stations were hard hit—their pumps knocked over and interiors flooded—and cotton bales washed down the creek when water rose three and four feet at two gins.

Several downtown businesses were badly damaged including two large chain groceries. Sheriff Beville said water was four feet deep in the Piggly Wiggly grocery.

Scattered showers fell over nearly all of the state Saturday. The greatest concentration was just south of the Dallas-Fort Worth area, extending southward to Waco.

At Laredo, word was received that the Pan-American highway to Mexico City was closed south of Ciuadad Victoria. The American Automobile Association at Laredo said it was informed that new rains had caused washouts in the road Friday and that it was "absolutely impassable."

Motorists going to Mexico City were forced to leave the highway at Monterrey and take other routes. Bus companies weren't selling tickets to Mexico City.

Meantime, a cool front that touched off thunderstorms and caused a severe weather warning for the northeast part of Texas Friday had become stationary on a line running from Lufkin through Waco to San Angelo.

Forecasters said most of the cold air had moved on east and that "this is just the back edge of it in Texas."

Most of the state was cloudy Saturday, although there were a few breaks. Temperatures remained relatively mild over the northern half, but still were fairly warm in the southern half.

Army, Air Force Flying Supplies Into Flood Area

SAN ANTONIO, Oct. 1—UP—The joint Army-Air Force operations for the military transporting of relief supplies to flood victims in Tampico, Mex., was started at 6 a. m. Saturday.

A C-46 aircraft took off from Harlingen AFB which will temporarily serve as a base of operations for the project, carrying communications personnel to establish communication facilities at the Tampico air field.

At 8 a. m. Saturday the first C-46 left Harlingen with food and clothing supplied to the American Red Cross and the San Antonio local chapter of the Salvation Army. A total of five planes will be used in this initial operation and it is planned that each plane will make from two to three trips per day. All of the C-46s to be used are based at Brooks AFB in San Antonio.

Col. Louis F. Mercado of 4th Army G-3 section and a group of local news representatives left Brooks AFB at noon for Tampico.

Col. Mercado, who speaks fluent Spanish, will represent the Fourth Army commander at the Tampico end of the air lift.

He will coordinate receipt of the disaster relief supplies with appropriate agencies in Tampico. Col. Mercado will confer briefly with Col. Harry H. Culler, base commander of Brooks AFB, at Harlingen, prior to going on to Tampico.

Col. Culler, is the 14th Air Force's representative in the joint operation.

REDS OBSERVE BIRTHDAY

TOKYO, Oct. 1 —UP— Communist China celebrated its sixth birthday Saturday with demands for the "liberation" of Formosa and a parade of its military might before a crowd of 500,000 at Peiping's Gate of Heavenly Peace.

The victim of a Portuguese man-of-war—man, fish of crustacean—only makes matters worse by thrashing about in the water. By movement he is likely to draw more and more jellyfish tentacles about him. If he does not escape, a fatal dose of poison may be absorbed.

AIR FIELD DEDICATION—Attending ceremonies honoring the late Maj. Joe B. Michael are his wife, left, of Monroe, and the officer's sister, Mrs. Floyd Ellis of Cleburne, Texas. They are accompanied by Col. Donald D. Bode, who officiated at the dedication of Joe B. Michael Air Field, connected with Dugway Proving Grounds, Salt Lake City. The deceased officer and other members of the B-17 crew were reported missing in 1946.

CONTEMPLATES RUNNING—Mrs. Wayne Wagonseller, widow of the filibuster king who was killed in a traffic accident in Fort Worth, examines a text book at the University of Texas Law School where she is attending classes. Mrs. Wagonseller, mother of two children, says she contemplates running for the Texas state Senate in 1956 or earlier if a special election is called.

Fireman Saved From Buildings Ablaze In Conn.

WINSTED, Conn., Oct. 1 (AP) — Using a towering crane, Army Engineers plucked five firemen from a flame-licked rooftop today then raced against a raging, fast-spreading fire to save what was left of the business section of this flood-stricken city.

The engineers, working to rebuild the battered city, rushed into the business district when fire broke out in two abandoned factory buildings at 1:30 p.m.

The first job was to rescue the firemen, surrounded by flames on a rooftop of an adjacent building.

The firemen were working from the building, pouring water into the fire. But the wind whipped the huge flames onto and around the roof. The Army crane moved in quickly and picked up four of the firefighters in its big scoop. The fifth fireman scrambled down the crane rigging.

Immediately after the rescue the engineers moved in to stop the fire from spreading down the battered street.

With bulldozers and cranes they hurriedly smashed down a flood-damaged wooden building as the flames started spreading.

Many astronomers feel sure the large dark areas on Mars represent vegetation. A canallike network could reflect 50-miles-wide bands of plant life growing in old river valleys. However, the lines do not meander; some shoot out like arrows for 1,500 miles. Unlike true rivers, they sometimes intersect.

Fertilizer can increase quality as well as quantity of a feed crop.

Air Field Named In Honor Of Late Maj. J. Michael

Dedication of Joe B. Michael Air Field honors a former Monroyan, the late Major Michael, chemical officer of the 7th Air Force in the Pacific. The major was aboard a B-17 on a mission to Japan when he and his crew were last seen. Wreckage was sighted, but the plane and twelve men were never found. The crew was reported missing July 26, 1946.

Both Major Michael's wife and his sister, Mrs. Floyd Ellis of Cleburne, Texas, were guests at the dedication of the new field which is connected with Dugway Proving Grounds, Salt Lake City. The completed structure will be one of the largest air fields in the United States.

Before entering his army career, Major Michael was associated with the Columbia Carbon Company of Monroe, where he was chemical engineer and laboratory supervisor.

Popular Science Magazine of July 1944 gave coverage of Major Michael's work at the Army Air Force Tactical Center, Orlando, Fla. Only limited credit, however, could be given at the time the article was published because of the secrecy required. During that period he was commandant at the tactical center.

The officer designed the Napalm bomb and was the first to drop it on Iwo Jima. He was awarded three battle stars, bronze star and Asiatic - Pacific ribbons.

Officiating at the dedication was Col. Donald D. Bode, officer in charge of Dugway Proving Grounds, who worked with Major Michael in establishing a school of chemical warfare in Orlando. Mayor Glade of Salt Lake City gave the dedicatory address. Lt. Col. May, asked in the ceremonial prayer that "this field may prove always to be a safe haven of rest and refuge for any airman."

The Thunderbirds, official U. S. Air Force precision demonstration team, gave an aerial demonstration, and other planes were on static display at the Dugway airstrip. The dedication included an exhibition in conjunction with the program.

SUBSCRIPTION RATES (By Carrier)

	Daily-Sun World	Daily-Sun Combination	Daily-Sun News-Star
Week	.35	56	35
Month	1.40	2.40	1 40
3 Months	4.20	7.20	4.20
6 Months	8.40	14.40	8 40
1 Year	16.80	28 80	16 80

SUBSCRIPTION RATES (By Mail)

	Daily-Sun World	Daily-Sun Combination	Daily-Sun News-Star
Month	1.40	2.40	1.40
3 Months	4.20	7.20	4.20
6 Months	8.40	14.40	8.40
1 Year	16.80	28.80	16.80

Daily only, either paper, 1.10 per month

ANNOUNCEMENTS

STANLEY PRODUCTS
Mops-Brushes-Chemicals
Lottie Norris Phone 9850

SPECIAL. .$4.95
(3) 8 x 10 Silvertone Portraits
BOB SALE STUDIO
Ellanette Toombs, Photographer, ph. 2-3425

WE REMOVE dead stock free of charge in radius of 20 miles. We buy fat meat trimmings and bones. West Monroe Rendering Co. Ph 2-2808—2-1987. have your home ready for cold weather.

TURNER THE PLUMBER SAYS ...... Have your home ready for cold weather. Install an American Standard heating unit NOW!, through F. H. A. Title I Dial 3-9953.

IF YOU DRINK that's your business. If you want to quit, that's our business. Write us, Alcoholics Anonymous, P. O. Box 309, Monroe, La.

SPECIALIZED Clock repairs. Any type. All work strictly guaranteed. Free pick-up and delivery. Ph. A. E. Aldredge, 3-6383.

AVON PRODUCTS, INC.
P. O. Box 474
Monroe, Louisiana Ph. 2-0551

Monuments & Cemetery Lots (5)

6 GRAVE PLOT
ARCADIA HILL Memorial Park Cemetery. $400. Ph. 3-8352.

Personals (6)

TO COLORED, I will keep your babies while you work. Ph. 2-1962.

NURSERY. Free pickup, delivery. $1.25 day. Good care. Ph. 3-5931.

LADIES, you don't have to buy a new fall wardrobe, lose those extra pounds gained this summer, the easy inexpensive LADY-B-LOVELY way. Call 8508 for your free treatment. 605 Stubbs.

THE STYLE IS SLENDER
MAKE a note to spend "At no expense to you" an hour at your World Famous STAUFFER SYSTEM. Specialist in reducing and posture correction. Call 7471 today!

ANNOUNCEMENTS

SAMPLE WANT ADS

This is a 2-line ad, 10 words. You can buy 32,500 of these each day for 7 days for $2.66. 4 days $1.76. 1 day $.70.
Blond bedroom suits, bookcase headboard. Like new. $75. Phone 0-000.

This is a 3-line ad, 15 words. You can buy 32,500 of these each day for 7 days for $3.99. 4 days $2.64. 1 day $1.05.
1 table saw on metal stand. 4 extra 8 inch saws, 1 sharpener $75 complete. Phone 0-000 after 6 P.M.

This is a 4-line ad 20 words. You can buy 32,500 of these each day for 7 days for $5.32. 4 days $3.52. 1 day $1.40.
AKC-Registered Cocker Spaniels. Male or Female. 6 weeks old. Priced reasonable. Write John Doe, 0000 Stella Street, Bastrop, Louisiana.

All ads may be cancelled at any time. Charge will be only for the number of days ad appears. In event of error the NEWS-STAR—WORLD is responsible for only one incorrect insertion.

CASH DISCOUNT IF PLACED AT WANT AD COUNTER

PHONE 2-5161

WANT AD DEPARTMENT NEWS-STAR—WORLD

ANNOUNCEMENTS

Personals (6)

WILL YOUR home hold the heat in this winter? FIBERGLAS HOME INSULATION is your answer!
HERMAN SCHWARTZ, 2-2240, 900 N. 2nd

BABY SITTING in your home. Good references. Ph. 3-3972 or 3-9892.

ALTERATIONS done in my home. Pants shortened, or lengthened. Ph. 8874.

WHITEST WASH IN TOWN!
Layton Laundrymat, 208 Layton, Ph. 5-2761

RUTLEDGE NURSERY — lunch, naps, attic fan. 212 Ludwig, W. M Ph. 2-4067.

DID YOU KNOW . . .
STATE FENCE CO. will install a Chain Link Fence for YOU, No money down. Ph. 3-7413, 2-5917.

THE PHYSICAL Culture Salon guarantees it will give more time and service for less money to ladies who wish to reduce than any other reducing salons in the city. Ph. 9628.

SOUTHSIDE NURSERY. Children are my business, my only business. Pickup and delivery. References. Ph. 3-3162.

Lost And Found (7)

LOST OR stolen, brown and white screw tail bull dog; female. Reward. Ph. 2-6069.

FOUND: Blonde cocker spaniel male puppy, near Sherrouse School. Call George Forman, 3-5388.

LOST 2 female Cocker Spaniels, 1 tan, 1 brown and white. Answers to "Candy" and "Honey". Ph. 3-7100.

FOUND: LARGE light red bull dog. Name on collar "V. A. Stokes". Ph. 2-3937.

FOUND: LARGE collie with white ring around neck. Ph. 2-3937.

FOUND AT 2912 North 8th, West Monroe, Green parakeet (male) Ph. 2-5413.

FREE WANT AD
AS A PUBLIC service to its readers the NEWS-STAR—World will publish all "FOUND" ads up to three lines FREE for three days if you find keys, pets etc., call 2-5161 and place a "FOUND" ad at no cost to you.

FOUND protection plus beauty for my home with ALLIED CHAIN LINK FENCE Ph. 3-6000 for free estimate. No money down, 36 months to pay.

AUTOMOTIVE

Automobile Agencies (8)

COLEMAN PONTIAC, INC.
Your Authorized Pontiac Dealer
1203 Louisville Ave. Dial 3-4432

Twin City Motor Co., Inc.
Your Oldsmobile-Cadillac Dealer
N. 3rd & Breard Phone 2-3157

YOUR FORD DEALER
McCAIN-RICHARDS, INC.
1201 Louisville Ave Dial 2-2681

MILNER-FULLER
YOUR DODGE-PLYMOUTH DEALER
DODGE JOB-RATED TRUCKS
SPECIALIZED SERVICE. Mechanical Body & Paint, Lubrication, Simonizing, Electrical System 24 Hr. Wrecker Service.
212 Walnut St. Phone 3-3471

LENNON MOTOR CO.
YOUR BUICK DEALER
N. 3rd at Washington Phone 3-3464

OLCOTT MOTORS, INC.
Your Chrysler-Plymouth Dealer
211 N. 2nd St. Phone 2-3188

Automobiles For Sale (9)

SPECIAL!
ENAMEL Paint Job, Guaranteed. $40.
NO DOWN PAYMENT REQUIRED
MONROE PAINT & BODY SHOP
307 Powell Ave. Dial 3-9410 or 9572

TIME TO WINTERIZE YOUR CAR
CENTRAL TOWER SERVICE
"We Doze But Never Close"
Louisville Ave. & Sterlington Rd. Ph. 8088

1952 FORD Customline, 4 door, radio, heater, good tires. $895.
MILLER'S
The Best In Used Cars
511 Cypress, W. M. Phone 3-4210

GUARANTEED Used Tires. $1.00 Up.
MONROE TIRE EXCHANGE
2008 DeSiard St. Dial 2-1808

Nothing Down, 24 Mo. To Pay
Rebuilt Motors Installed
FORD. Installed complete $170.00
CHEVROLET. Installed complete .. $175.00
PLYMOUTH. Installed complete .. $188.00
4,000 Mile Or 90 Day Guarantee
EDWARDS GARAGE
2206 Louisville Ave., Ph. 2-4077, night 3-5812

WEST
USED CARS
1206 Louisville Ave. Dial 3-3059

1951 STUDEBAKER Champion Regal Deluxe. 2 door, overdrive, heater, defroster, new tailor made seat covers, practically new white sidewall tires. One owner. Extra solid. $595
CENTRAL AUTO SALES
N. 4th & Washington Phone 3-3612

C & M Motors
1951 OLDSMOBILE "98" 4-door, radio, heater, white wall tires, $595.
1951 OLDSMOBILE "88" 2 door, dark green, white tires. Nice car at $595.
1950 FORD 4 door. Loaded with extras. A steal at $495.
1952 DODGE Radio, heater, sun visor, 2 tone paint. Try this one for $495.
1950 CHEVROLET 4 door. Powerglide, black with white tires. $495.
1949 CHEVROLET 2 door. Styleline. New tires. Runs good. $295.
1949 PLYMOUTH 4 door. Radio, heater, mechanically perfect. $295.
1949 NASH 4 door Ambassador. Radio, heater, overdrive, white tires, $295.
1949 BUICK. torpedo style. Roadmaster. As nice as they come. $495.
1949 BUICK 4 door. Super. Extra nice car. $395.

PICK-UPS
1950 CHEVROLET ¾ ton. New mud grip tires. $495.
1950 FORD ¾ ton. Fully equipped. $395.
1948 FORD ¾ ton. Above average truck. $395.

NOTHING DOWN
1949 OLDSMOBILE "88" $295.
1950 PONTIAC 2 door. $295.
1949 CHEVROLET 2 door, $295.
1946 CHEVROLET Fleetline, $195.
1948 PONTIAC 4 door. Radio, heater. $295.
1950 MERCURY. As is $150.
1949 PLYMOUTH 2 door. Runs perfect. $295.
1946 FORD 2 door, $195.
Powell & DeSiard St. Dial 3-9423

ANNOUNCEMENTS

Mr. C. C. Bosely & Son C. W. Bosely
Announce The Opening Of
BOSELY'S AUTO SERVICE CENTER
718 Jackson St. Dial 2-4121

The BOSELY'S Are Well Qualified To Give You COMPLETE SERVICE For Your Car REGARDLESS Of Make Or Model, Paint & Body Work As Well As Complete Service Station With All Accessories. They Have 30 Years Experience In This Field. Mr. C. C. Bosely Served For 11 Years As Service Manager For A Local Auto Firm.

THE BOSELY'S CORDIALLY INVITE EVERYONE TO SEE THEM AT THEIR NEW LOCATION . . .
718 JACKSON ST., MONROE, LA.

AUTOMOTIVE

Automobiles For Sale (9)

1951 PONTIAC. 4 door sedan. Privately owned. 2-tone green, hydramatic drive, radio, heater, sun-visor, back up lights, 24,000 miles. $695 Ph. 2-2997.

BY OWNER
1951 LINCOLN. Air conditioned. Very nice and clean. Will sell or trade for lighter car. Ph. 3-6383.

LATE MODEL cars furnished for people going to California or Seattle
MONROE AUTO MART
N. 4th & Washington Dial 2-5184

1951 STUDEBAKER. V-8. Radio, heater, overdrive. Real nice ......$495.
1951 FORD ½ ton pick-up. 8 cylinder. A real nice truck ......$495.
1952 DODGE. Looks like new. Perfect condition ......$495.
PLENTY OF NICE CARS TO CHOOSE FROM FOR NOTHING DOWN
McGUFFEE'S
2914 DeSiard St. Dial 8418

1939 CHEVROLET coupe. Nothing down ....$10 per month.
LOU CRAIG'S AUTO SALES
301 Pine St. Dial 3-5069

1951 INTERNATIONAL ½ ton pickup. $395.
1950 PLYMOUTH 2-door. $395.
SQUARE DEAL MOTOR CO.
2909 South Grand Dial 3-9677

1955 NASH Rambler 2-door. $1495.
1955 CHEVROLET BEL AIR 4-door. $1895.
1955 FORD Mainline 6 cylinder 2-door. Heater, turn signals. $1745.
BOYCE MOTORS
200 Hall St. Dial 3-5910

STOP here to get the best Paint Job. We KNOW.. WE KNOW IT!
NICK'S
1111 DeSiard St. Dial 2-3711

1954 CADILLAC, 60 Special. Like new. 16,000 miles. all extras. $4,500. Write Armstrong, P. O. Box 184, West Monroe, La., or Phone 5-2677 or 3-0019.

1954 FORD, 2 door, Mainline V-8. Heater, and turn signals. $1095. $295 Down.
1951 CHEVROLET, automatic transmission, 2 door, big heater and seat covers, extra nice, one owner. $200 Down.
1955 FORD, Customline V-8, turn signals, $295 Down, 30 months to pay. $1795, full price.
GRIFFIN-LOFTIN
118 Louisville Phone 3-8164

CLASSIFIED DISPLAY

YOU WON'T BELIEVE IT
Till You See It!
1951 CHEVROLET
Deluxe 4-door. A trial drive will convince you of the value in this car for only
$595
OLCOTT MOTORS
Your Chrysler-Plymouth Dealer
Since 1937
211 N. 2nd St. Phone 2-3188

FOR SALE
1955 OLDSMOBILE "98"
DELUXE HOLIDAY COUPE
Fully equipped with all power accessories, including 4-way power seat. Driven very few miles as Show Car. Tremendous discount with NEW CAR GUARANTEE. See
GLEN W. ANDERSON
TWIN CITY MOTOR CO., INC.
Phone 2-3157 Days or 3-1113 Nights

NEW YORKER
1951 4-Door. Light blue finish, heater, radio, power steering power brakes, undercoating, famous 180 H. P. Firepower engine, one owner excellent condition.
ONLY $795
OLCOTT MOTORS
Your Chrysler-Plymouth Dealer
Since 1937
211 N. 2nd St. Phone 2-3188

LOANS
of
ALL KINDS
AT BANK
INTEREST RATES
Central Savings Bank
MONROE—WEST MONROE

VALUE—PLUS!
1950 DESOTO
Custom 4-door. Heater, seat covers, light blue finish, one owner, extra nice.
$595
OLCOTT MOTORS
Your Chrysler-Plymouth Dealer
Since 1937
211 N. 2nd St. Phone 2-3188

AUTO LOANS
Car payments reduced! Also get extra cash. We don't care who you owe now. Come in. We want to lend you some money!
Motors Securities
500 Walnut St. Monroe, La.

AUTOMOTIVE

Automobiles For Sale (9)

1953 CHEVROLET Bel Air Sport Coupe. Black and white 4 new white wall tires, radio, heater, tinted glass, fender skirts, big chrome fender guards, signal lights, 29,000 miles, standard shift. A-1 condition. $895. 307 Powell Ave. Ph. 3-9410 or 9572.

1949 BUICK SEDAN. Dynaflow, radio, heater. Excellent condition. Ph. 2-0326 or 8196, Joe Kern.

CLASSIFIED DISPLAY

SPORTY—YES!
PLYMOUTH HARDTOP
1952 Model. Radio, heater, many other extras, two-tone light green and black finish, "Tip-Top" condition, extra clean. You won't find more value for
$845
OLCOTT MOTORS
Your Chrysler-Plymouth Dealer
Since 1937
211 N. 2nd St. Phone 2-3188

PLYMOUTH
1952 Cambridge, 2 door, blue, heater, new custom tailored seat covers, good tires, excellent motor . . . $195 DOWN

NASH
1951 Ambassador, Custom, 4 door, new custom tailored interior, perfect motor, fully equipped with all factory accessories, original paint, nice, extra clean all the way . . . $165 DOWN

FORD
1952 Victoria, local one owner, low mileage, new motor, white wall tires, radio, heater, seat covers.

DODGE
1953 ½ ton pick-up. New paint, new tires, deluxe heater, with defrostrs, runs like new . . . $215 DOWN

PLYMOUTH
1952 Cambridge 4 door, heater, seat covers, good tires, original green factory finish, one owner, runs and drives like new car . . . $215 DOWN

HATTEN MOTORS, INC.
Used Car Lot
321 North Second Phone 2-4150
FRANCHISED NEW CAR DEALER — MONROE SEAL of SERVICE LOUISIANA

Guaranteed
REBUILT MOTORS
NO MONEY DOWN! 24 MOS. TO PAY
Fords & Mercurys . . $139.50
Chevrolets $129.50
All Other Makes Reduced!
ALLIED MOTORS
1203 DeSiard St. Ph. 3-0728

FIRST AID STATION
. . . For Ailing Car Engines
Curing engine troubles is one of our specialties. You can depend on us to give your motor anything from a simple adjustment to a complete over haul. What-ever's needed, we do it RIGHT!
"Dollar for Dollar You Can't Beat"
PONTIAC SERVICE
John Heathcock, Service Manager
COLEMAN PONTIAC
1203 Louisville Ave. Ph. 3-4432

Re-Power Your Present Car With A Wards Remanufactured Engine

Make And Model	Down Payment	Exchange Price	Make And Model	Down Payment	Exchange Price
'48 Ford. V8	$17.00	$164.95	'50 Dodge	$17.00	$170.95
'51 Ford. V8	$19.00	$190.95	'51 Chrysler 6	$22.00	$219.95
'51 Chevrolet	$15.00	$145.95	'51 DeSoto	$22.00	$219.95
'41 Mercury	$17.00	$164.95	'51 Buick	$25.00	$247.95
'50 Ford. 6	$18.00	$174.95	'51 Stude. Chp.	$20.00	$204.95
'51 Chev. Truck	$15.00	$145.95	'50 Pontiac. 6	$20.00	$204.95
'41 Plymouth	$17.00	$164.95	'49 Willys	$20.00	$194.95
'48 Plymouth	$17.00	$164.95	'50 Kaiser, Frazier	$22.00	$224.95
'52 Plymouth	$17.00	$169.95			
'48 Dodge	$17.00	$164.95			

* Prices include engine from your old car in trade. Balance monthly (usual carrying charge). Engines available for most other cars and light trucks.
NEW CAR GUARANTEE
Get Yours On Wards Easy Payment Plan
MONTGOMERY WARD
Service Station
N. 2nd & Washington Dial 3-4451

AUTOMOTIVE

Automobiles For Sale (9)

QUALITY MOTOR CO.
THE BEST IN USED CARS
18th & Louisville Ave. Dial 5-1641

1949 DODGE 4-door. Radio, heater. $125. Phone 3-1838.

CLASSIFIED DISPLAY

We have the only dynamometer in town!

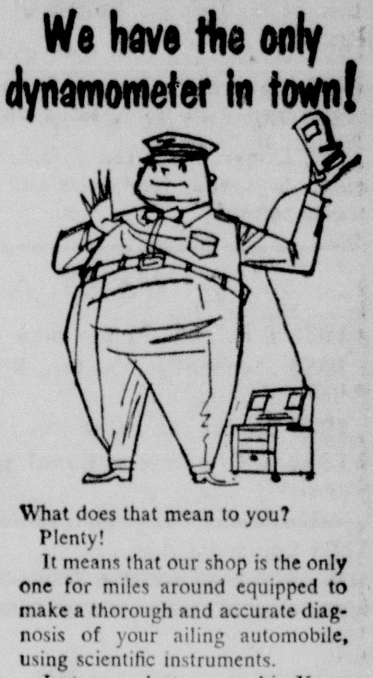

What does that mean to you?
Plenty!
It means that our shop is the only one for miles around equipped to make a thorough and accurate diagnosis of your ailing automobile, using scientific instruments.
Just as a doctor uses his X-ray machine before surgery, so we use our Dynamometer before starting repairs on your car. Before our mechanic goes to work he knows *exactly* where the trouble is . . . what to do to correct it. We eliminate guessing. We fix it right . . . the *first* time.
We're proud to be the only service shop equipped to offer modern, scientific Dynamometer diagnosis to the residents of ....
OWENS GARAGE
Jesse Owens—Owner
500 Cotton St., W. M.
Phone 3-2632

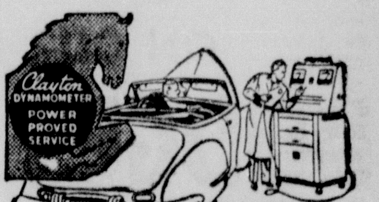

READ AND USE THE WANT ADS...IT'S PROFITABLE — PHONE 2-5161

CLASSIFIED DISPLAY CLASSIFIED DISPLAY

ADAIR G.M.C.

TRIPLE-CHECKED
VALUE APPEARANCE PERFORMANCE
USED TRUCKS

1952 G.M.C. ½ ton. One owner in top shape.

1952 Chevrolet. 2 ton. 2 speed axle, 12 Ft. Factory built cattle bed with 6 Ft. sides and side sliding door.

1949 Chevrolet. 2 ton C.O.E. with 12 Ft. stake body, 2 speed axle, 5 speed transmission. Completely reconditioned and ready to go!

WANT A BARGAIN?

1951 F-3 Ford. ¾ ton pick-up $495
1950 Studebaker. ¾ ton. Reconditioned engine. Good rubber $395
1948 Studebaker. One ton stake. Dual wheels $295
1952 L-110 International pick-up truck with brand new engine $595

1204 Louisville Ave. Dial 3-4435

AUTOMOTIVE

Automobiles For Sale (9)

1955 CHEVROLET Bel Air. Loaded. Cheap. Phone Brad Hallam, 2-3157.

1952 CHEVROLET Deluxe Station Wagon 4-door. Low mileage, new tires. $895.
1949 CHEVROLET Sedan Delivery. Runs good. $250.
TERRY'S USED CARS
2635 DeSiard St. Dial 3-3504

CLASSIFIED DISPLAY

Price Reduced $300
On This Beautiful 2-Tone
1954 BUICK

Super 4-door Sedan. Equipped with radio, heater, power brakes, power steering, dynaflow transmission, 5 new white wall tires. Low mileage one owner car, traded in on a new car. This car can be bought for 1/4 down and 30 months on balance.

$2195

Walker Motor Sales
See J. H. Walker or J. L. Terrell
1708 Louisville, Ph. 3-9809, 3-1649

AUTOMOTIVE

Automobiles For Sale (9)

1950 "62" CADILLAC 4-door. Perfect condition.
THOMAN'S USED CARS
3100 Lousiville Ave. Dial 3-3280

1948 PONTIAC. Real clean, privately owned car. See at 812 South 6th.

NO MONEY DOWN!

1951 PLYMOUTH 2-door. .... $345.
1950 CHEVROLET 2-door. .... $345.
1950 FORD 2-door. .... $345.
1950 FORD 2-door. .... $300.
1950 PONTIAC 2-door. $300
1950 BUICK 2-door. $300
1949 FORD 2-door. $300
1947 STUDEBAKER 2-door. .... $175.
CITY MOTOR CO.
601 South 2nd Dial 3-3943

CLASSIFIED DISPLAY

AUTOMOTIVE

Automobiles For Sale (9)

EXPERT AUTO COLLISION WORK
Your Car Will Look New Again
MITCHELL'S BODY SHOP
705 Washington St. Dial 2-2072

NO DOWN PAYMENT
Just Take Up Notes
1952 LINCOLN Capri 4-door. AIR CONDITIONED, hydramatic drive, radio, heater, white wall tires, a really nice car. Call 3-6818 or 3-2294.

JUST RECEIVED new shipment nice clean eastern cars. '49 to '53. Real nice.
FRIDAY'S USED CARS
501 Washington St. Dial 5-1283

RED DEVIL CLEANER
FOR WHITE side wall tires and grills.
205 Grayling Lane. Phone 2-0165

CLASSIFIED DISPLAY

AUTOMOTIVE

Trucks (10)

1951 CHEVROLET Panel. $295.
1952 CHEVROLET ½ ton pickup. New motor, new paint. $575.
CITY MOTOR CO.
601 South 2nd Dial 3-3943

USED SCHOOL Buses. (1) 1946 Ford and (1) 1947 Reo. Contact Monroe City School Board office, 304 Jackson. Ph. 5-1488.

SCOTT TRUCK & TRACTOR CO.
720 DeSiard St. Ph 2-4432

Adair G. M. C., Inc.
1204 Louisville Ave. Dial 3-4435

CLASSIFIED DISPLAY

AUTOMOTIVE

Trucks (10)

1949 CHEVROLET one tone stake body. Good condition. $250. Will trade for ½ ton. Ph. 5-1892.

Trailers (11)

MAGNOLIA trailers, new and used. 5600 DeSiard. Sybil McHenry Purifoy, Manager.

STOP!
With Midland Power Brakes
For All Makes of Cars and Trucks
CALL
FROST TRAILER CO.
For All Your Trailer Needs
Ph. 3-5107. W. M. Highway 80

Motorcycles & Bicycles (13)

1953 CUSHMAN Eagle motor scooter. For quick sale, $95. Can be seen at 407 South 1st, W. M. after 4 p.m.

Repairing, Service Stations (15)

We Specialize in Tire Rounding
And Wheel Balancing Service
Luther's Wheel Alignment
106 Olive St. Dial 2-3880

EXPERT RECAPPING
SAGER GENERAL TIRE SERVICE
North 4th & Pine Dial 5-2650

RECAPPING!
TWIN CITY TIRE & RECAPPING
6th & Grammont St.

CLASSIFIED DISPLAY

AUTOMOTIVE

Wanted—Automotive (16)

RITTER'S AUTO PARTS
CASH FOR late model, wrecked, burned cars. 1919 DeSiard St. Ph. 2-6353.

Business Service Offered (17)

For anything in SIGN PAINTING
CLIFF DUNN SIGNS
1110 South 6th Dial 9509

Repairing (19)

WARDS
REPAIR DEPT.

Is Equipped To Give You
Expert Repair Service On:
Television
Outboard Motors
Lawn Mowers
Refrigerators
Sewing Machines
Radios, Record Players
All Appliances

PHONE 3-4451
Montgomery Ward
214 N. 2nd Phone 3-4451

CLASSIFIED DISPLAY

FALL TUNE-UP SPECIAL

1. Check engine compression
2. Clean and space spark plugs
3. Clean and adjust distributor points and set timing
4. Service air cleaner
5. Clean fuel pump bowl
6. Adjust carburetor idle
7. Adjust fan belt
8. Tighten all radiator hose connections
9. Test and water battery
10. Clean and tighten all battery cables

ALL 10 ITEMS ONLY
(ANY NEEDED PARTS WILL BE EXTRA)

$5.95

PLENTY SERVICE PERSONNEL
TO TAKE CARE OF YOUR NEEDS
SEE ED SMITH, SERVICE MGR.

TWIN CITY MOTOR CO., INC.

Your Oldsmobile-Cadillac Dealer
North 3rd & Breard Phone 2-3157

SAVE HUNDREDS

ON OUR FINAL CLOSE OUT OF ALL 1955

DODGES and PLYMOUTHS

BUY 'EM ANYWAY YOU WANT
UP TO
NOTHING DOWN

TAKE AS LONG AS YOU WANT TO PAY—SEE US NOW!

FRANCHISED NEW CAR DEALER — MONROE SEAL OF TRUST — LOUISIANA

MILNER-FULLER

DODGE-PLYMOUTH
212 WALNUT PHONE 3-3471

You Have Heard . . .
All The Wild Claims!

BUT WE STILL SAY--
WE CAN SAVE YOU MONEY

During Our Close-Out Sale Of All
'55 PLYMOUTHS

*Biggest Trade-In Allowance
*Lowest Monthly Payment
*Lowest Down Payment
*Lowest Prices

SEE US NOW!—THEY'RE GOING FAST

FRANCHISED NEW CAR DEALER — MONROE SEAL OF TRUST — LOUISIANA

OLCOTT MOTORS

Your Chrysler-Plymouth Dealer Since 1937
211 N. 2nd St. Phone 2-3188

FACTORY TYPE BAKED ENAMEL
AUTO PAINT JOB
Any lightweight model $47.50

"Visit Our Service Department"
...Ben Farmer

McCAIN-RICHARDS, Inc.

1201 Louisville Phone 2-2681

BARGAIN BARRAGE OF USED CARS

PRICES CUT WAY DOWN

TO MOVE THESE CARS TO MAKE ROOM FOR '56 TRADE-INS

1955 BUICK
Super 4-door. AIR CONDITIONED, power steering, power brakes, 4-way power seat, tinted glass, radio, heater, white wall tubeless tires, two-tone paint, very low mileage, 1956 Lincoln trade-in.
WAS $2995 NOW $2750

1955 MERCURY
Montclair sport coupe. Beautiful two-tone black and yellow with interior to match, very low mileage, dual exhaust, Mercomatic transmission, radio, heater, solex glass, white wall tires, local one owner.
WAS $3200 NOW $2685

1954 MERCURY
Custom club sedan. Radio, heater, overdrive, original all the way, extra nice.
WAS $1845 NOW $1685

1953 FORD
Crestline Victoria. Two-tone paint, power steering, radio, heater, new plastic seat covers, white wall tires, a sharp car.
WAS $1395 NOW $1250

1955 CHEVROLET
DelRay club coupe. Two-tone paint, radio, heater, turn signals, looks and drives like new.
WAS $1895 NOW $1745

1955 DESOTO
Firedome Sportsman hardtop. Air conditioned, power steering, power brakes, power-Flite transmission, radio, heater, turn signals, windshield washers, back-up lights, white wall tires, two-tone paint, looks and drive like new. 1956 Lincoln trade-in.
WAS $3250 NOW $2750

1954 FORD
Customline 4-door. Two-tone blue and ivory. AIR CONDITIONED, Fordomatic transmission, radio, heater, turn signals, windshield washers, new white wall tires, very low mileage, one local owner.
WAS $1795 NOW $1645

1954 CHEVROLET
Bel Air 4-door. Two-tone paint, turn signals, back-up lights, heater, standard transmission, one local owner, low mileage.
WAS $1595 NOW $1365

1951 MERCURY
Custom 4-door. Blue and yellow finish, sun visor, fender shields, radio, heater, white wall tires, tailored seat covers, excellent condition.
WAS $945 NOW $845

1952 PLYMOUTH
Cranbrook 4-door. Original green finish, new white wall tires, radio, heater, plastic seat covers, low mileage, extra sharp.
WAS $845 NOW $795

1952 FORD
Customline club sedan. Two-tone blue finish, NEW ENGINE, radio, heater, side mirrors, good tires, a nice one.
WAS $895 NOW $845

1951 KAISER
Deluxe club coupe. Original paint, new plastic seat covers, new tires, radio, heater, overdrive, tip-top condition.
WAS $495 NOW $395

1953 BUICK
Special 4-door. Original black finish, white wall tires, tinted glass, radio, heater, new plastic seat covers, very low mileage, like new.
WAS $1395 NOW $1295

1951 FORD
Deluxe club coupe. Plastic seat covers, heater, new tires, perfect condition.
WAS $545 NOW $445

1953 DODGE
Meadowbrook 4-door. Two-tone paint, Gyromatic transmission, heater, plastic seat covers, new tires, excellent condition, one owner.
WAS $845 NOW $795

OPEN TODAY 9:00 TILL 6:00 SEE JEWEL McBROOM

FRANCHISED NEW CAR DEALER — MONROE SEAL OF TRUST — LOUISIANA

JACKSON MOTORS

LINCOLN-MERCURY
117 Louisville USED CAR LOT Ph. 3-6818—3-2294

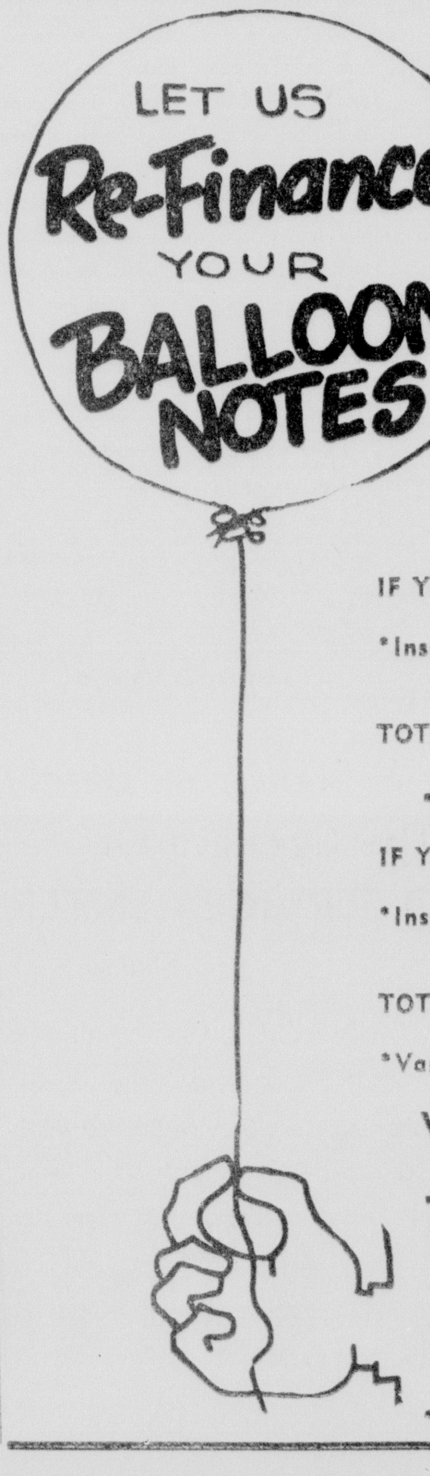

SAVE
ON LOW COST
BANK
INTEREST RATES

EXAMPLE:

IF YOU OWE A BALLOON NOTE OF $750.00
*Insurance & Finance Charge For 18 Months $194.77
TOTAL CHARGE (18 Notes @ $52.48) ... $944.77

—O—

IF YOU OWE A BALLOON NOTE OF $750.00
*Insurance & Finance Charge For 12 Months $127.40
TOTAL CHARGE (12 Notes @ $73.44) ... $877.40

*Varies According to Make & Model Automobile

WHY PAY MORE? SEE US NOW

Ouachita National Bank

MONROE & WEST MONROE

Automobiles - Trucks - Jeeps

For A Better Deal On 1955 Model Cars, See Us Before You Buy. We Can Save You Money!

1955 Dodge. 2-door. Hardtop, fully equipped $2350
1955 Oldsmobile. 4-door Custom deluxe. Fully equipped $2600
1955 Pontiac Star Chieftain Catalina. Fully equipped $2475
1955 Ford Custom. Radio, heater, turn signals $1825
1955 Ford Fairlane 4-door. Ford-o-matic, radio, white tires $2075
1955 Chevrolet Bel-Air 4-door. Heater and turn signals $1825
1955 Chevrolet 2-door $1775
1955 Chevrolet 4-door 210 .... $1700
1955 Chevrolet. 2-door $1660
1955 Ford and Chevrolet Pick-ups $1350
1955 Ford Fairlane 2-door $1885
1955 Ford. 4-door, 6 cylinder $1575
1952 Ford Victoria. Fully equipped $750
1952 Chevrolet. 4-door, radio, heater $600
1951 Ford. 4-door. Radio, heater, white tires, the nicest you have seen $600
1953 Pontiac. 4-door. Radio, heater $800
1950 Chevrolet. Coupe. Radio, heater $500
1949 Ford $375
1950 Plymouth. 2-door $325

Our Used Cars Are All Northern Cars And The Nicest To Be Had.

HESTER MOTOR CO.

Roy E. Lee, Sales Manager
800 Louisville Ave. Office Ph. 2-1495, Residence 3-7523

Introducing the Executive Staff of

RYAN-POLK CHEVROLET

SUCCESSORS TO

LEE-ROGERS CHEVROLET CO.

Herbert Polk
General Manager

Bert Ryan
Assistant General Manager

Olen McKay
General Sales Manager

We think the Twin Cities one of the most progressive cities in the South with a great Future. We have allied our Future with you and we look forward with pleasure to serving you with America's First choice Automobile....

...THE MOTORAMIC CHEVROLET

This is our personal invitation for each of you to pay our organization a visit. We'd like to make your acquaintance - won't you drop in soon.

OCTOBER...

...is our get acquainted month

96

1955 CHEVROLETS

WILL BE SOLD

PROFIT NO OBJECT - WE JUST WANT TO SHOW YOU WE'RE READY TO DO BUSINESS!

EXTRA! EXTRA!
6
'55 DEMONSTRATORS TO BE SOLD AT $600 TO $800 DISCOUNT

Don't Buy Any Car - Any Place Until

You've Seen Our "Get Acquainted" Offer

We're Pleasing YOU - Not Us

OPEN 7:30 A. M. TO 9:00 P. M.

LOW G.M.A.C. FINANCE RATES

Yes, Sir — We Ain't Fooling - We're Getting Acquainted

RYAN-POLK CHEVROLET

NORTH 2ND & WASHINGTON PHONE 8165

READ AND USE THE WANT ADS...IT'S PROFITABLE — PHONE 2-5161

BUSINESS DIRECTORY

Business Service Offered (17)

SCOTT—ATWATER
OUTBOARD MOTOR REPAIR
MARTIN'S ENGINE SERVICE
700 Trenton, W. M. Phone 3-2525

E. R. KIPER GAS CORP.
BUTANE SALES & SERVICE
703 N. 5th St. Dial 2-4412

YOUNG'S FURNITURE SHOP
UPHOLSTERING AND REFINISHING
407 South 1st Dial 2-3415

Sun-Lighting Fixture Co.
Lighting Fixtures For Home & Office
802 N. 3rd St. Dial 2-3441

Snapp's Upholstery
219½ South 5th Dial 2-1828

Highway Bulletin Boards
SKETCHES MADE AT NO COST
Neon Sign Service Co.
807 N. 6th St. Phone 3-2202

BUSINESS DIRECTORY

Business Service Offered (17)

Tom's Radiator Hospital
Complete cleaning and repairing radiators
306 North 3rd St. Ph. 3-8768

RUBBER STAMPS
MONROE BLUE PRINTING
107 South Grand Phone 7404

Repairing (19)

CALL MONTGOMERY WARD
SERVICE DEPARTMENT
FOR ALL APPLIANCE REPAIRS
Refrigerators, Washers, Television

REMODELING and repairs, no job too large or too small. Free estimates. Ph. 3-8170.

JOE STRICKLAND
YOUR ELECTRICAL contractor. New phone 2-0585, day or night. Best prices.

BUSINESS DIRECTORY

Repairing (19)

Yazoo power mowers - parts & service
Parts, all makes, engines, mowers
Fitch Small Engine Service
Rear 604 Bres Dial 2-4479

ANY TYPE Equipment Repairs
Industrial Welding Service
3000 DeSiard, Ph. 2-3039 or 2-4356

BEEBE & BEEBE, CONTRACTORS
WE SPECIALIZE in home repairs and additions. Free plan service. References given. Ph. 3-1853 or 3-5704.

Painting, Papering, Dec. (20)

ADD EXTRA living space to your home Call:.....
RALPH ERWIN, CONTRACTOR
Ph. 8200 or 3-1963 For Free Estimate.

PAINTING, papering, sheet rock finishing. There's no substitute for experience, 25 years. Bailey Landrum, Phone 2-3927.

PAPER HANGING, painting, sheet rock finishing. Call 3-8374. Work guaranteed

PAINTING AND HOME REPAIRS
FREE ESTIMATES PHONE 3-4074

FRANK WALTON, paint contractor. Sheet rock work and paper hanging. Ph. 3-2776.

CLASSIFIED DISPLAY

THERE'S
SAFETY-TESTED
USED CAR
PRICED TO FIT
YOUR BUDGET

1953 CADILLAC
"62" 4 door Sedan. Shiny black finish, Dual Range Hydramatic, power steering, selectronic radio, with rear seat speakers, heater and defroster unit, practically new white wall tires, directional signals, back-up lights, one local owner. 27,000 actual miles.
NEW CAR GUARANTEE

1955 CHEVROLET
V-8 4 door Sedan, Powerglide transmission, heater, and defrosters, seat covers, black-up lights, beautiful green and white finish. Many other extras. 7,000 actual miles. LIKE NEW.
SAVE HUNDREDS ON NEW CAR
Safety Tested Written Guarantee

1950 STUDEBAKER
Champion 4 door. Beautiful blue finish, overdrive, white wall tires. Very economical transportation. Only
$495
Safety Tested Written Guarantee

1953 BUICK
Special 2 door, 2-tone black and grey finish, white wall tires, conventional shift, many other factory accessories. Must see and drive to appreciate. 22,000 actual miles. A steal at
$1595
Safety Tested Written Guarantee

1950 PONTIAC
Chieftain 4 door. Sedan, Hydramatic, radio, heater, good tires, many cost free miles in this one for only
$595
Safety Tested Written Guarantee

1953 OLDSMOBILE
98 4 door. Beautiful two-tone green paint, power steering, power brakes, hydramatic, white wall tires, autronic eye, radio with rear seat speaker, also factory air conditioned. One local owner. A genuine bargain at
$2195
Safety Tested Written Guarantee

Low G. M. A. C. Finance Rates
Twin City Motor Co., Inc.
Your Oldsmobile-Cadillac Dealer Since 1926
N. 3rd & Breard Phone 2-3157

CLASSIFIED DISPLAY

FOR ANY OF YOUR
USED TRUCK NEEDS
SEE THE...
HI Value
USED TRUCK BARGAINS
AT...
SCOTT TRUCK & TRACTOR
Always A Good Selection Of Good Dependable Used Trucks!
1500 Louisville Ave. Dial 2-5362

WALKER'S
Special
WEEK-END SALE
Prices Slashed $100 Each
1953 Chevrolet. 210. 4-door. Radio, heater, low mileage one owner car. Extra nice. SPECIAL $965
1953 Ford Mainline 2-door. Radio, heater, extra nice $885
1953 Pontiac. Chieftain Deluxe. Radio, heater, hydramatic. A real steal for $1095
1952 Pontiac Chieftain coupe sedan. Radio, heater $765
1952 Pontiac Chieftain Deluxe 2-door. 2-tone paint, radio, heater, white tires, sun-visor. Extra sharp car. Just like new $945
(3) 1950 Chevrolets. (2) 2-doors, (1) 4-door. All equipped and nice solid cars. Your choice $445
Many—Many Others To Choose From
STOP AND LOOK!
Open Sunday
See J. H. Walker or J. L. Terrell
Walker Motor Sales
1708 Louisville Ave.
Ph. 3-9808, 3-1649

Automobiles For Sale (9) Automobiles For Sale (9) Automobiles For Sale (9)

WE ARE MOVING TO 1515 South Grand

(Next Door To Tidwell's Service Station)
WE WILL HAVE A LARGER BUILDING AND BETTER FACILITIES TO BETTER SERVE YOU.
LOOK AT THIS OPENING SPECIAL!
(Good Oct. 3rd through 15th.)
BRAKES RELINED
CHEVROLET .... '46 thru '50 .... $15.95
CHEVROLET .... '51 thru '55 .... $17.95
FORD .... '49 thru '55 .... $17.95
WE HAVE 35 YRS. COMBINED EXPERIENCE IN AUTOMOTIVE WORK. BRING YOUR CAR TO US FOR SATISFACTION GUARANTEED SERVICE.
Peek & Borsch Garage
R. E. Peek & H. W. Borsch, Owners.
1515 South Grand Dial 2-5458

BUSINESS DIRECTORY

Professional Services (21)

MAGNETO, STARTER
AND GENERATOR
Ouachita Electric Service, Ph. 3-2528
Foot of New Bridge, W. M.

MONOGRAMS, hemstitching, trimstitching, embroidery lettering, marking, covered buttons, belts, button holes, Mrs. Hortman 1200 Cypress St., W. M. Ph. 3-1780.

SEPTIC TANKS CLEANED
ALL WORK GUARANTEED
MONROE SANITATION SERVICE
110 PRICE STREET

Moving, Trucking, Storage (24)

FAULK-COLLIER
Bonded Warehouses, Inc.
LOCAL AND LONG DISTANCE MOVING
STORAGE—PACKING—SHIPPING
AGENTS ALLIED VAN LINES., INC.
502 N. 2nd St., Monroe. Ph. 3-2254

Dixie Moving & Storage
Local and Long Distance Moving
Bonded Storage Phone 3-9181

Cleaning & Dyeing (25)

CLOTHING dry cleaned here rates a lot of attention wherever it goes.
TANNERS CLEANERS
1401 DeSiard St. Dial 2-1787

Corsetiers (29)

INDIVIDUALLY designed SPENCER Supports. Free demonstration. Mrs. Smith Stevenson, 3802 Dick Taylor. Dial 3-3153.

Spencer Corsets individually designed. Mrs. Ethel Newport, 1100 S. 4th. Ph. 3-0355.

Help Wanted, Female (30)

WANTED: WHITE OR COLORED FEMALE HELP FOR PRESS MACHINE AND FLAT WORK IRONER OPERATORS. APPLY MONROE STEAM LAUNDRY.

HI SCHOOL diploma. See American School Ad — "Instructions."

WOMEN—Earn $80-$125 wkly, sparetime showing adult and children's apparel in homes. New style Group Party Plan. Free outfit. Beeline Fashions, Bensenville 42, Illinois.

CHRISTMAS CARDS—Unique gallery of personalized greetings for those who want something different. No other line like it. Selection of 132 exclusive designs, including 36 especially for business firms, all with customer's name. Wide price range. Up to $5 to $75 commission on each side. Full or part time. For elaborate sample outfit from famous old-established firm. Write PROCESS CORP., 1950 S. Troy, Dept. BT, Chicago 23, Ill.

CLERK-TYPIST
HIGH SCHOOL graduate between ages 18 and 24. Permanent position, good salary, employee benefits and advancement opportunities in local office of national finance organization. Personal interview, 10 a.m. to 11:30 a.m and 2 p.m. to 4 p.m. Monday through Friday.
Universal CIT Credit Corp.
103 Wood St.

SETTLED LADY to live in home, do light housework. Salary included. Ph. 3-5839 or 8844.

WHITE practical nurse. Must live on premises. Cooley Sanatorium. Ph. 3-2117.

SETTLED woman as companion for elderly lady. Do housework. Room, board, salary. Ph. 3-8950 after 6 p.m.

EXPERIENCED waitresses. Apply in person. Primos Restaurant, 353 DeSiard.

WANTED: Waitresses and carhops. Apply in person. Triangle Cafe. 2802 Cypress, West Monroe.

WANTED COLORED MAID
PHONE 9195

WHITE girl for general house work and care of children. Room and board. Ph. 2-5609.

EXPERIENCED night club waitresses. Apply Gracie's Night Club, Hwy. 80, W. M.

Help Wanted, Male (31)

HAVE OPENING for one man. Must be free to travel and must have initative to work for advancement. Income will comensurate with ability. For interview write Mr. Horn, Box 45, Monroe.

WANTED NICE, neat appearing young man able to type and meet the public, preferably with construction work experience. Reply in own handwriting, Box 622 Care of News-Star— World.

HI SCHOOL diploma. See American School Ad — "Instructions."

CAN USE 2 experienced salesmen. Car essential. La. Hospital plan. 3-0573.

WANTED: Colored bell boys. 20 years or older. No phone calls. Apply in person. Alvis Hotel.

WANTED: Cotton picker operator. Prefer man with John Deere experience. Ph. 2-5674.

We Need A Good All Around
MECHANIC
And A
BODY MAN
Must be experienced. Excellent earning potential. Apply in person to MR. FOWLKES, SER. MGR.
MILNER-FULLER
Dodge-Plymouth
212 Walnut Monroe, La.

EMPLOYMENT

Automobiles For Sale (9)

EMPLOYMENT

Help Wanted, Male (31)

ABOUT $85 WEEK Start! Sell brass name plates for houses. Write NATIONAL ENGRAVING, Watertown, Mass.

MAN NEEDED for Monroe territory. Must have car. Salary, plus commission. Call M. C. Jackson, 3-5621 between 9 a.m. and 11 a.m. only.

I COULD use 2 or 3 high type men to help me in my expanding business. No capital investment required to start. An opportunity to be independent if you work hard. No information given over telephone, but call for appointment. Dave Mahoney, Ph. 2-4446.

LOCKHEED AIRCRAFT CORP.
Georgia Division
Has immediate openings for:
FLIGHT LINE MECHANICS
FLIGHT LINE ELECTRICIANS
Must be experienced in these classifications.
For immediate consideration apply in person to
La. State Employment Service
405-A Louisville Ave.

Help Wanted, Male. Female (32)

EARNINGS UNLIMITED
FOR AMBITIOUS salespeople. Experience not necessary, no age limit, car necessary.
GOOD HOUSEKEEPING CENTER
303 Louisville Ave. Dial 5-1765

EXPERIENCED appliance salespeople for brand new store carrying major lines. Excellent proposition. Ph. 2-2564.

WANTED: Salesman or saleslady to work in this vicinity selling burial insurance. Guaranteed salary plus commission. Write. Box 630, in care of News-Star.

WANTED: Combination wool presser and silk finisher. 40 hours week. Wymond Dry Cleaners. Ph. 2400 collect, Delhi.

WANTED: SALES person, experienced in insurance. Charlie Lett Insurance Co. Ph. 3-7430.

Salesmen Wanted (33)

CAN YOU QUALIFY?
IF YOU are an experienced salesman desiring an opportunity to build a steadily increasing business and be paid in direct proportion to your success, and can meet our requirements, we offer:
1. AAA-1—60 year old concern
2. Complete training program
3. Protected territory
4. Unusual commission earnings, paid weekly.
5. All sales open account freight paid from our Dallas warehouse
6. Accounts purchase 3 — 6 times per year.
7. Diversified classes of trade include factories, institutions and commercial accounts.
Sell line of more than 400 needed cleaning maintenance items in Central—North Central Louisiana including Alexandria and Monroe. Party selected must own late model car, have demonstrated desire to be successful and want to concentrate on building a business of his own. If you are this man, air mail qualifications to M. R. Williams, 1601 Barth Avenue, Indianapolis, Indiana.

NATIONAL firm needs man 30-65. List local accounts for collection. $100-$200 comm. weekly. No selling, no collecting, no exp. nec. Dignified, steady work. Opportunity for advancement — higher earnings. Write Box 636, care of News-Star.

SALESMEN
WORK OUT of town. Guarantee $50 week against commission. Must be willing to start as a canvasser. Willing to learn canned sales talk before leaving Monroe. Home weekends. Call 3-6840, Sat. or Sun. for appointment.

WANTED
Experienced Appliance Salesman to sell Frigidaire Appliances and commercial refrigeration also R.C.A. Television and Gas Stoves. Good proposition.
West Brothers, Minden, La.

Situations Wanted. Male (35)

EXPERIENCED accountant desires position. Write Box 635, C-O News-Star.

FINANCIAL

Business Opportunities (36)

FOR SALE, CONFECTIONARY. Excellent location in City limits. Doing good business. Priced to sell. Investigate this one. Ph. 2-2966 or 3-3375 for information.

LEADING modern lounge and bar. Grossing $30,000, Reason for selling. Other interests, $7500. Terms. Ph. 9404.

AUTOMOTIVE

Automobiles For Sale (9)

FINANCIAL

Business Opportunities (36)

LIFETIME INCOME OPPORTUNITY
IF YOU ARE seeking a real business opportunity and an unusually high income, you can now present your qualifications for obtaining a franchise for one of the nation's most successful drive-in operations known as Kwik-Shake-Inn. Now being established all over the country. Specializing in quality triple thick shakes and hamburgers at below popular prices. You may start with part time and gradually work into full scale operation. Earnings can net you $15,000 to $20,000 after the first year. You will get an exclusive franchise. No investment required for equipment or supplies. No previous experience necessary but you should have sales and promotional ability to insure your success. Complete training at factory and in the field will be given. Write Kwik-Shake Dispenser Mfg. Co., 2518 W. Montrose, Dept. 494, Chicago 18, Ill.

Money To Loan (37)

LOANS $25 TO $1000
ON SIGNATURE, FURNITURE OR CAR.
BENEFICIAL FINANCE CO.
2nd Floor Bernhardt Building Phone 2-0565

LOANS
ON CARS, furniture or on almost anything. This is the place to borrow all you need to pay all your bills. Pay us (1) easy monthly payment.
MOTORS SECURITIES
500 Walnut St.
Phone 3-8801

CASH TILL PAY DAY
$45 For 20 Days Cost Just $1.05
Aetna Finance Co.
204 N. 2nd Phone 3-6634

LOAN
Auto-Furniture-Signature
FRIENDLY FINANCE SERVICE
J. C. LOFTIN, MGR.
308 Ouachita Bank Bldg. Ph. 2-6188

MONEY IN 1 DAY
$25 to $1000
PUBLIC LOAN
111 North 2nd Phone 8113

$10 TO $2,500
CASH LOANS ON
SIGNATURE-AUTO-FURNITURE

Cash You Get	Repay Monthly
$100	$7.61
$150	$9.38
$250	$15.28

LONG CONVENIENT TERMS
ASCO LOAN CO.
208 Jackson St. Ph. 3-7771
(Across from Post Office

FED. LAND BANK LOANS
Low interest rate — Long terms
Ouachita, Morehouse, Union & Caldwell
National Farm Loan Assn.
705 North 2nd Phone 2-0940
See A. C. Ransom, Sec.-Treas.

UP TO $1000 QUICKLY
for
PEOPLE WHO WORK
Use this specialized service to get money for past-due bills, repairs, or other summer needs. Choose the way you want to pay.
Special, fast service for
PAPER WORKERS
MUNICIPAL EMPLOYEES
Come in or phone
PUBLIC LOAN CORPORATION
111 N. Second St. Phone 8113

AUTO PAYMENTS
Too Big?
LOWER THEM
In 10 Minutes
See
ROGERS Or GRAFTON
WHITE SYSTEM
Dial 7661 137 North 2nd St.

Low Cost LOANS
* AUTOMOBILE
Select the car you want. See us for the necessary cash to complete the deal. Also—auto refinancing and repair loans.
* CONSOLIDATION
Chop high monthly installments by letting us pay ALL your bills. You repay us in ONE low monthly payment.
* SIGNATURE
If you're regularly employed and your credit is in good standing, your signature is all that is needed for a low cost cash loan.
* FURNITURE-APPLIANCES
You get better buys when you pay cash. See us for the cash for your furniture and appliance purchases.
INSTANT SERVICE
COMPLETELY CONFIDENTIAL
FREE LIFE INSURANCE
MONROE OWNED—
—MONROE MANAGED
SEE STAN BAGWELL
1st Finance & Thrift
HOTEL FRANCES CORNER
PHONE 7623

INSTRUCTION

Instruction Classes (39)

SPECIAL Fall classes start Oct. 3rd. Day or night, call for free information.
LOUISIANA BUSINESS COLLEGE
202 Louisville Ave. Dial 8778, 3-2378

REGISTER NOW FOR FALL TERM
DAY OR NIGHT. VETERAN APPROVED.
B. M. I. BUSINESS SCHOOL
BERNHARDT BLDG. PHONE 3-6969

INSTRUCTION

Instruction Classes (39)

ENROLL TODAY
West Monroe Beauty School
603 Natchitoches, W. M. Phone 2-5314

FINISH HIGH SCHOOL AT HOME
A HIGH SCHOOL diploma is necessary for higher earnings. Earn your diploma by home study through American School. Write for free booklet. American School Dept., MMW, Box 2525, Monroe, La., or Phone 3-2963.

LIVESTOCK

Dogs, Cats, Pets (41)

(1) A. K. C. registered male pointer dog, 1 year old. (1) A. K. C. registered male Weimaraner, 8 months old. Ph. 4-3951.

LITTER registered Airedale pups, Oorang blood. Renowned all-rounders. Ph. 3-2159.

DOGS BOARDED
Sanitary Kennels — Pick-up & Delivery
At Stud: Registered Dachshund
And Fox Terriers. Call 4-3650

Horses, Cattle. Stock (42)

GOOD riding horse for sale Cheap. Ph. 3-7323.

Reg. Hereford Bulls & Heifers
STANDLEY CATTLE CO.
Selman Field Phone 2-5341, 2-6783

MERCHANDISE

Articles For Sale (45)

OFFICE DESKS, $25. Office chairs, $2 up. Filing cabinets, $2.50 per section. Stands, racks, trash cans, wire baskets and counters. Brennan Utilities, 133 North Grand.

LARGE selection of new and used gas or butane heaters. Big discounts now. Brennan Utilities, between the bridges.

CHEAPEST prices in town on cafe equipment. Dishes, $2 doz. Refrigerators, $49 up. Meat cases, booths, tables, chairs, fryers, grills, sinks, etc. Brennan Utilities, 133 North Grand, at R. R. bridge.

32 POP CORN vending machines on location. Grossing $250 month. Will do better if relocated. $1,500 will buy. Owner leaving town. Worth $3,500. Call 3-4212

SHOTGUN Shells, all kinds, Hunting Supplies.
ACE HARDWARE
802 Jackson St., Dial 3-4242

POLAROID Land camera, carrying case, and flash unit. $80. Ph. 3-2073.

USED T. V. Sets $89.95 and up. Budget Terms. Low as $1.25 week.
FIRESTONE
N. 3rd & Washington Dial 7196

BLACK AND Grey double dresser, wall mirror, bar bed, chest of drawers. $129.50.
LINDSAY FURNITURE CO.
1818 DeSiard St. Dial 2-9121

SAVE $100 ON a new nationally known automatic washer. Notes, $10.00 month.
B. F. GOODRICH
900 Louisville Ave. Dial 3-0386

CALL 5-1441 for FREE ESTIMATES on all your carpet and floor covering needs
SEARS ROEBUCK & CO.
1501 Louisville Ave. Dial 5-1441

Electric Razors Repaired
1 year free service with new razors
POSTOFFICE PHARMACY
200 Jackson St. Ph. 3-5126

CALL REPPOND 2-6097
FOR ornamental iron, clothes poles, steel stairs, table legs, sign posts, barbecue barrels, boat trailers, or any wrought iron products.

* FLOOR FURNACES
* WALL FURNACES
* CENTRAL HEATING
NOTHING DOWN—
36 MO. TO PAY
FREE ESTIMATES
General Gas Corp.
708 Trenton, W. M. Phone 2-0501

CREOSOTED FENCE POST
J. B. McCOY LBR. CO.
901 South Grand Dial 3-5194

CHRISTMAS LAY-A-WAYS
CAMERAS AND ACCESSORIES
NO DOWN PAYMENT
NO CARRYING CHARGE
DALYS CAMERA STORE
218 Grammont St. Dial 2-1705

20 GAUGE REMINGTON automatic shotgun. Perfect condition. $60. Antique marble top dresser. $25. Ph. 3-5160.

18 INCH REEL type power mower. $35. Ph. 2-6227.

Exceptional Buys On Good Used
REFRIGERATORS
UNITED
ELECTRIC SERVICE
913 Louisville Ave. Dial 3-3441

ONE SETIONAL sofa, one Simmons hide - a - bed, chest drawers, odd chairs. Good condition.
DIAL 9908

FOR SALE: Doors, windows and frames, used lumber, heavy timbers. 318 North 3rd, Monroe.

HAY WIRE
AND
BALING TWINE
ALL KINDS
ROYAL FEED & SEED STORE
812 DeSiard St. Dial 2-3767

HARDWARE
CREOSOTED POST
FENCE WIRE
TYNER-PETRUS
411 Trenton St., W. M.
Phone 2-4474

TAKE up notes on new stove and refrigerator. Can be seen at 4315 So. Grand.

USED G. E. 9 ft. freezer, cheap. Used refrigerators, ranges, and dinette suites. priced reasonable.
PLENTY OF PARKING
APPLIANCE CENTER
1020 North 4th Dial 3-4427

Horses, Cattle. Stock (42)

MERCHANDISE

Articles For Sale (45)

POLAROID land camera, carrying case, and flash unit. $80. Ph. 3-2073.

SAM SEZ .... Let us build your 2 wheel Cattle and Horse Trailers.
S. R. KIRK REPAIR SHOP
1611 DeSiard St. Dial 3-2333

USED PIPE, ALL SIZES
USED STRUCTURAL STEEL
USED STEEL PLATE
Twin City Scrap Material
104 Mississippi St. Dial 3-9412

GOOD used T. V. Sets. $50 up
R. C. A., CROSLEY, DUMONT
TABLE MODEL AND CONSOLE
ALL SETS GUARANTEED
BABER'S
623 Louisville Ave. Dial 2-2635

CONTENTS OF large rooming house. Lots of nice pieces cheap. Brennan Utilities, 133 North Grand.

YOU CAN always get it cheaper at the Discount House, Brennan Utilities, 133 Nortn Grand at R. R. bridge.

RURAL PLUMBING FIXTURES INSTALLED
NOTHING DOWN—
36 MO. TO PAY
FREE ESTIMATE
General Gas Corp.
708 Trenton, W. M. Phone 2-0501

SELECT your toys for Christmas from our complete stock Now! A small deposit holds your choice until Christmas
SU-BO PET & GIFT SHOP
Forysthe Shopping Center, Ph. 2-1731, 3-2135

KELLY'S WELDING Shop Steel Clothes Line Poles 202 Vernon. Ph 2-2953.

ITEMS FOR RENT
FLOOR Sanders, Edgers & Polishers, Power Tools & House Jacks, Hospital Beds, Wheel Chairs, Pipe Cut and Threaded.
New York Hdwe. & Furn. Co.
625 DeSiard Ph. 2-4494

CHILDREN'S BIG swing sets $22 2" clothesline poles $7.00 pair Ph. 2-0344

PUMPS INSTALLED AND WELLS DRILLED
FREE ESTIMATES
NOTHING DOWN
General Gas Corp.
708 Trenton, W. M. Ph. 2-0501

AUTO TRIM SHOP
Tailored seat covers — Upholstering
716 Trenton St., W. M. Phone 5-1811

MEAT COUNTER, walk - in cooler, poultry box, cash register, vegetable case. All with motors. Sacrifice price. Geo. Tonore Food Store, 801 Louisville. Ph. 2-0836.

COMPLETE Stock heater radiants.
Star Hdwe. & Furn. Co.
514 DeSiard St. Dial 3-5960

AUTO GLASS quickly replaced. Let your insurance cover it.
MONROE GLASS
414 Walnut St. Ph. 3-7736

FOR RENT: Sewing machines by week or month. We have the parts to repair all makes of machines. Hortman's Sewing Machine Exchange. Your Pfaff Dealer. 1200 Cypress W. M. Ph. 3-1780.

ORNAMENTAL IRON: Columns, railings, swing sets, clothesline posts.
PETTY'S WELDING SHOP
506 Coleman, W M. Dial 3-7680

POGUE-ATKINS CO., INC.
AIR CONDITIONING
PLUMBING-HEATING
UP TO 36 MONTHS TO PAY
300 Stanley St. Dial 3-1395

TENTS & TARPAULINS
THE LIEBER CO.
100 11th St. Ph. 3-6639

WATER SOFTENERS & IRON REMOVERS INSTALLED
NOTHING DOWN
General Gas Corp.
708 Trenton St. W.M. Phone 2-0501

HANCOCK-MARTIN
CAFE-STORE EQUIPMENT
N. 8th & Arkansas Dial 5-1474

USED REFRIGERATORS, wringer & automatic washers. Used Gas Ranges.
HUMPHRIES
YOUR WESTINGHOUSE DEALER
901 Cypress St., W. M. Phone 3-0833

WALTER REED REFRIGERATION
105 Bridge St., W. M.
Dial 5-1653 or 3-8871
FRIGIDAIRE
Sales And Service

2 WHEEL TRAILER with spare tire. Made to strip down to boat trailer. Apply 104 Malvern after 1 p. m.

$85 LIONEL Electric Train Set, $50 down payment will hold. Phone 2-0854.

ARMY SURPLUS
New shipment Student Blankets, all wool, white, army medical department for single bed, only $6.50. Raincoats, $3.95. Factory close-out 3 gal. insulated aluminum coolers $6.95. New army Collins 22 inch machettes $2.50. Navy tarpaulins of rubber covered nylon 6x7 $2.95. Other tarpaulins, all new, in sizes up to 24x40. Pocket size alcohol stoves for campers and hunters. Plenty of other money-saving values in our huge warehouse stock. Largest stock of new and used office desks, chairs, file cabinets, safes and card files in town. Micarta top restaurant tables with chairs to match, plywood and masonite top folding 6 foot tables for churches, schools, banquet halls. Carload stock steel folding chairs. If you are looking for real values at a savings be sure to shop first at
THE LIEBER CO.
100-11th St. Phone 3-6639

Horses, Cattle, Stock (42)

Attention! Cattlemen
AUCTION—MONDAY
And Every Monday
Bastrop Livestock Auction
Every Monday 11:00 A.M. Trucks Available
Phones 9105 or 2704 Bastrop
W. T. (Bill) Carpenter T. P. Kelly
Phone 358, Bastrop Phone 1413, Bastrop
Ike Hamilton, Phone 2-5341, West Monroe

5 Convenient Lots TAG'S, INC. 5 Convenient Lots

Prices REDUCED! These cars are going to be sold at a big savings to you. Only a limited number left. Buy from Tag's, Inc. where you get a 100% GUARANTEE—and you can buy with a small down payment. Balance financed at new car finance rate.

1955 FORD Customline Tudor. 1 left $1795
1955 FORD Customline Tudor. Big heater, turn signals. 1 left $1865
1955 FORD Customline 4-door. 2 left $1845
1955 FORD Customline 4-door. Overdrive, big heater, turn signals, two-tone. 2 left $1995
1955 OLDSMOBILE (88) 4-door. Radio, heater, white wall tires, turn signals, fender skirts $2895

1955 FORD Fairlane 4-door. Turn signals, two-tone. 1 left $2045
1955 FORD Fairlane 4-door. Fordomatic, radio, heater, turn signals, white wall tires, two-tone. 1 left $2295
1955 FORD Fairlane Tudor. Fordomatic, radio, heater, turn signals, white wall tires, two-tone. 1 left $2275
1955 FORD ½-ton pick-up (8 cy.) 2 left $1450
1955 FORD ½-ton (6 cy.) pick-up. 1 left $1450

1955 CHEVROLET (150) 2-door. Big heater, turn signals, two-tone $1695
1955 CHEVROLET (210) 2-door. Big heater, turn signals $1795
1955 CHEVROLET (210) 4-door. Big heater, turn signals $1850
1955 CHEVROLET Bel Air 2-door. Big heater, turn signals, sport tone, white wall tires $1950

1955 CHEVROLET Bel Air 4-door. Sport tone, big heater, turn signals $1950
1955 CHEVROLET Bel Air 4-door. Heater turn signals, sport tone, powerglide $2165
1955 CHEVROLET ½-ton pick-up .. $1495
1955 PLYMOUTH Belvedere (8 cy.) 4-door. Heater, turn signals, Powerflite $2295
1955 PLYMOUTH Belvedere (8 cy.) 2-door. Heater, turn signals, Powerflite $2245

Our used cars must go! We have priced these cars to sell. We have a car for you.

1950 CHEVROLET Styleline Deluxe 4-door. Radio, heater. $450
1953 CHEVROLET ½ - ton pick-up $795
1951 FORD Victoria. Radio, heater, overdrive $695
1952 PACKARD 4 - door. Radio, heater $795
1953 PONTIAC 4 - door. Radio, heater $995
1951 MERCURY 2 - door. Radio, heater $695
501 N. 2ND
Gene Lambert, Mgr.
Phone 3-9697

1951 CHEVROLET Bel Air coupe. Radio, heater, powerglide $695
1949 FORD ½-ton pick-up. $350
1953 FORD Customline 4-door. Radio, heater, Fordomatic. $995
1949 MERCURY 2 - door. Mercomatic $495
1952 PONTIAC 4-door. Radio, heater, hydramatic $795
1949 OLDSMOBILE (88) coupe. Radio, heater $395
201 LOUISVILLE
Dudley Smith, Mgr.
Phone 3-9864

1950 FORD Tudor. Radio, heater. $495
1953 FORD Victoria. Radio, heater, overdrive $1295
1951 KAISER 2-door $395
1950 MERCURY 4 - door. Radio, heater $395
1950 NASH 2-door. A good work or family car $195
1946 DODGE 4-door $195
15 LOUISVILLE
Ralph Gebhardt, Mgr.
Phone 5-1926

1951 BUICK Riviera coupe. Radio, heater, white wall tires, dynaflow $895
1954 CHEVROLET (210) 2-door. Radio, heater $1195
1953 FORD Tudor. Heater ... $895
1952 PLYMOUTH Cranbrook 4-door $595
1953 PONTIAC Catalina. Radio, heater, hydramatic ... $1395
1954 PONTIAC 2-door. $1395
CR. WALNUT & BREARD
Oscar Alford, Mgr.
Phone 2-6932

1950 CHEVROLET ½-ton pick-up. $495
1953 CHEVROLET (210) 4-door. Powerglide $1095
1951 FORD ½-ton pick-up. $445
1954 MERCURY Monterey coupe. Radio, heater, white wall tires, one owner $1995
1953 OLDSMOBILE (88) 4-door. Radio, heater $1395
1950 BUICK Special 4-door. Radio, heater $395
515 WALNUT
M. C. White, Mgr.
Phone 5-2541

READ AND USE THE WANT ADS...IT'S PROFITABLE — PHONE 2-5161

MERCHANDISE

Articles For Sale (45)

RATS?
CALL STUCKEY'S TERMITE & PEST CONTROL
Ph. 5-1808 — Licensed & Bonded

FOR ALL YOUR Upholstering Problems IN YOUR CAR OR HOME
SEE US TODAY
ALL WORK GUARANTEED
S & H Upholstery Shop
Rear 2825 Cypress St., W. M.
Phone 3-3747

REVOLUTION IN PAINT!
A new SPILL-PROOF, washable 20 minute drying flat enamel paint. Can't spill or run, no drop cloths needed . . . covers easily in one coat. Use it over wallpaper, wallboard, plaster, woodwork! Wonderful for ceiling because it won't drip as you paint. Fully washable, scrubable finish. Try it now on interior woodwork or wall. Guaranteed never to spill or run. Try REVILO SPIL-PRUF for the easiest, fastest home decorating ever.
$1.50 Per Qt.
PAINT NOW WITH GUARANTEED HOUSE PAINT
Use the Fume Proof — Mildew Resistant Atlas or Revilo Outside White House Paint that is unconditionally guaranteed to satisfy or your money refunded. The Whitest white paint you ever used with good coverage and every quality of paints costing much more for the surprisingly low price of only
$3.50 per Gal.
Brushes-Thinners-Oil-Enamels
THE LIEBER CO.
100-11th St. Phone 3-6689

Household Goods, Etc. (46)

WESTINGHOUSE air conditioner, 1 ton. Never been used. $250. Ph. 3-3351.

4 PC. WALNUT bedroom suit. Armoire bed, marble top dresser, marble top table. Ph. 3-2353.

GAS RANGE $12.50. Double bed springs, $3.95. Bedroom suite $27.50. Hamilton Furniture Co. 3600 Jackson St.

SALE
CLOSE OUT ON ALL AIR CONDITIONERS
Modern Furniture Co.
2710 North 7th, W. M. Phone 3-5418

Custom Made Draperies
EXPERT WORKMANSHIP. Wide Selection of fabrics. Call 7382 for free estimate. SIDDON UPHOLSTERY-,901½ Natchitoches W. M.

Articles For Sale (45)

MOTHERS!
Keep The Younger Set Occupied With
* MOTHER GOOSE PIN-UPS
* HOLGATE'S EDUCATIONAL TOYS (Complete Line)
* SKUNK
* MONOPOLY
* KEY WORD
* HOWDY DOODY
* GAME OF BOOM OR BUST
* BEAT THE CLOCK
* WINKY DINK
* SCRABBLE

And Many, Many More Games For Entertainment Or Training.
STANDARD OFFICE SUPPLY CO., INC.
125 St. John Phone 3-3438

Household Goods, Etc. (46)

ARRIVING Oct. 7, van load of antique and modern furniture. CALL HEFLEY'S FURN. STORE, DIAL 7473.

COMPLETE LIVING room, bedroom and dinette suites. Will sell separate. Ph. 2-2650.

8 PC. DINING room suit $59.50; International Harvester Home Freezer, $379.95 8½ ft. Westinghouse refrigerator $179.95; 8½ ft. International Harvester refrigerator, $199.95; Baby beds $19.95 up; Lane cedar chests $19.95, Venetian blinds $2.95 up; unfinished chest of drawers $17.95 up; Westinghouse, Capehart, and C.B.S televisions, $199.95 up; kitchen safe $4.95, 9x12 rugs $4.95.

WE MAKE KEYS - WE SELL MONEY ORDERS
WALSWORTH FURNITURE
1305 Natchitoches, W. M. Phone 3-1656

WANTED LLOYD WICKER FURNITURE STRAIGHT arm chairs, sofas, rockers. Write Box No. 634 c-o News-Star.

20 FT. INTERNATIONAL Harvester deep freeze. Almost new. A Down payment. Terms can be arranged. Ph. 2-4554.

DROP LEAF table, mirror, bed, etc. 416 Grammont, Apt. 14, before 9 after 6.

LARGE ANTIQUE bedroom furniture. Lamps, mirrors, picture frames. Ph. 9806.

MAYTAG
SALES & SERVICE
TRENTON APPLIANCE CO.
306 Trenton, W. M. Dial 3-7725

WE BUY AND SELL
RIGHT PRICES PAID FOR USED FURNITURE & APPLIANCES
WE ALSO TRADE
FOLDS & STONE
325 Trenton St., W. M.
Phone 2-4552

Ouachita Mattress
Write 2307 DeSiard, or Ph. 2-2141

Compact Vacuum Cleaner
WITH power polisher. Also hassock for storing. Free demonstration. Ph. 2-4227.

LANDLORDS!
SEE US for furnishings for your rent houses and apartments. Bedroom suites, $49.95 up; odd dressers, $15.95 up, chests, $19.95 up; sofas, $49.00 up. Also gifts and costume jewelry.
KENNY'S JEWEL BOX
502 Louisville Ave. Dial 2-5333

Used Dinette Suit, $30.
Wringer-type washers, good condition, $25, up.
CONSOLE RADIO — Record Player Combination, Like new. Reg. $400. Now $150.
AUTOMATIC washers, new machine guarantee. $75 up.

WARREN
FURNITURE & APPLIANCE
YOUR AUTHORIZED BENDIX & CROSLEY DEALER
Factory Trained Service Department
204 Trenton St. W. M. Dial 8323 or 2-5323

Dinette Sets $39.95, up.
MILLS FURNITURE CO.
122 Cotton, W. M. Phone 2-5440

Jewelry, Watches, Etc. (47)

START YOUR Christmas Lay-a-Way
Watches-Rings-Luggage-Ben Clocks
A. GRAVES & STEUWER
409 DeSiard St. Dial 2-0051

Articles For Sale (45)

Musical Merchandise (48)

HARVEST SPECIALS IN FINE PIANOS

STEINWAY	$275.
SCHAEFFER (Mirror)	$199.
MARSHALL & WENDELL	$195.
WALTHAN	$185.
HINZE (Small Size)	$219.
SEABURG	$ 89.
CABLE NELSON	$ 99.
HALLET DAVIS	$199.
HOWARD (Small)	$219.
EUPHONA	$ 49.
DAVIS & SON	$219.
HAINES GRAND	$495.
BETSY ROSS SPINET Brand New	$395.
WINTER SPINET (New)	$495.

LET'S TALK BUSINESS... WE WILL TRADE ON YOUR TERMS!
REMEMBER... YOU CAN RENT A PIANO AT ROARK BROS. WITH FULL AMOUNT APPLIED ON PURCHASE IF YOU DECIDE TO BUY LATER!
ROARK BROS.
703 Jackson St. Dial 2-5700

Musical Merchandise (48)

MERCHANDISE

Jewelry, Watches, Etc. (47)

LEE'S JEWELRY
YOUR AUTHORIED DEALER FOR Bulova, Gruen, Longines, Wittnauer, Hamilton, and Tissot watches.
WATCH REPAIR
222 Trenton, W. M. Phone 3-5380

NEW ELGIN Watches, $33.75, up. Diamond Watches, $80 to $125.
PARKER'S JEWELRY
108 Catalpa St. Dial 2-5410

Musical Merchandise (48)

NEW AND USED PIANOS
RENTAL PURCHASE PLAN
GATLIN PIANO CO.
GULBRANSEN-LOWERY ORGANS
508 Alexander Ave. Dial 2-0640

PIANO TUNING—REPAIRS
EDMISTON SERVICE
DIAL 9761

NEW & USED PIANOS
ELECTRONIC ORGANS
MARINE PIANO HOUSE
3210 Dick Taylor Phone 3-2622

AT PAUL HEWITT'S
* Complete New Stock Records—Records Albums
* Record Players
* Music—Music Methods
Miss Joanne Genung, Mgr.
PAUL HEWITT MUSIC CO.
Plenty Of Storeside Parking
1312 Louisville Ave. Dial 2-1491

DEMAND THE BEST
* CONN
* PAN AMERICAN
* SELMER
* BAND INSTRUMENTS
As low as $11.95 down. Easy monthly payments.
DEW MUSIC CO.
346 DeSiard St. Dial 8127

AT PAUL HEWITT'S
"The World's Best Buys"
IN PIANOS
New Or Used
Grands, Studios, Spinets, Consoles, Rebuilt And Practice, Uprights
PRICES FROM $195.00
Compare Our Prices And Quality
BEFORE YOU BUY
BETTER TERMS
Complete Service Department
PAUL HEWITT'S
Plenty Of Storeside Parking
1312 Louisville Ave. Dial 2-1491

Television (48-A)

YOUR SATISFACTION IS OUR AIM
GUARANTEED Dependable TV Service
JIMMY WHITE'S RADIO & TV
711 DeSiard St. Dial 3-0977

MONROE T. V. CENTER
For expert T. V. & 2-way radio, see
MARSHALL HOWARD
CLIFF FERGUSON
ROBERT MORRIS
413 N. 3rd St. Dial 3-6441

IF YOU want the 'Perfect Job" at the "Minimum Cost" Call 3-7033 or 3-6080
Sills TV Service

EDMISTON SERVICE
TV-RADIO-PHONO
AUTHORIED MAGNOVOX-R.C.A.
WE SERVICE ALL MAKES
DIAL 9761

BATSON T. V. SERVICE
LOUISVILLE APPLIANCE DIAL 3-7590

See Our MOTOROLA COLOR TV WITH exclusive COLOROLA TUNER, COLOR Super Charger, Finest color TV YET DEVELOPED.
We fix Radios and TVs. TRY US....
HOME APPLIANCE & TV
2316 South Grand Dial 5-1625

Business and Office Equip. (49)

ONE ELECTRIC National cash register. $300. In good condition. Original cost, $750. Ph. 2-4782.

LIMITED supply colored typewriters. $9.95 down. Bob Rhodes, 414 Cypress, W. M. Ph. 3-6533.

USED STANDARD & Portable typewriters, $25 and up.
RELIABLE TYPEWRITER EXCHANGE
Sedric Smith Phone 3-0567

TYPEWRITER REPAIR
Free Pick-Up & Delivery
Standard Office Supply Co.
125 St. John Phone 3-3438

Sporting Goods (50)

DUCK HUNTERS SPECIAL!
8 Good used Outboard Motors
COATES RADIATOR SERVICE
1411 DeSiard St. Dial 2-6591

HUNTING Accessories - Fishing tackle
LITTLE'S
LIVE BAIT—SPORTING GOODS
2911 DeSiard St. Dial 3-4702

Boats & Accessories (51)

JUST ARRIVED THE NEW 1956 MERCURY, MARK "6" OUTBOARD.
Cannon's Hdwe. & Furn.
903 Montgomery, W. M. Phone 2-4577

BOATS FIBERGLASSED PERMANENTLY
Finished in Color — Best Quality Material
SAWYER PLASTICS CO.
West Monroe, La. Phone 3-9678

1 NEW 30-06 caliber Remington automatic rifle, $100. Ph. 8231.

IT'S HUNTING TIME! SEE US FOR YOUR GUNS & AMMUNITION. MONROE LOAN & SPORTING GOODS.
519 DeSiard St. Dial 3-1076

Building Materials (52)

GRADE MARKED LUMBER
SOUTHERN LBR. & BOX CO.
4201 Jackson St. Dial 2-4320

Superior Development Co.
2 x 6 and 2 x 8 Center Match, $75 per 1,000, 4 x 16, 6 x 16, S-4-S, 14 x 24 length. Excellent condition. Call 2-6081 or 3-5821.

ALBRIGHT SAW MILL
WEST MONROE
Hardwood shiplap, $60 per M.
Phone 8925 or 2-2573

Sporting Goods (50)

OUTBOARD MOTORS
COMING SOON! 9 GREAT NEW JOHNSON MOTORS.
3, 5½, 7½, 10, 15 and 30 HORSEPOWER.
See America's Most Complete Range Of Motors Before You Buy. We Have A Limited Supply Of NEW 1955 3, 5½, and 10 HORSEPOWER JOHNSONS AT REDUCED PRICES.
When Choosing An Outboard Motor You Cannot Overlook Dealer Service Facilities!! A Very Important Link In The Investment Along These Lines With . . . . .
HOWARD GRIFFIN
SOUTH'S LARGEST JOHNSON DEALER, SECOND IN THE ENTIRE WORLD.
712 South Grand Dial 2-2604

DENNIS THE MENACE By Hank Ketcham

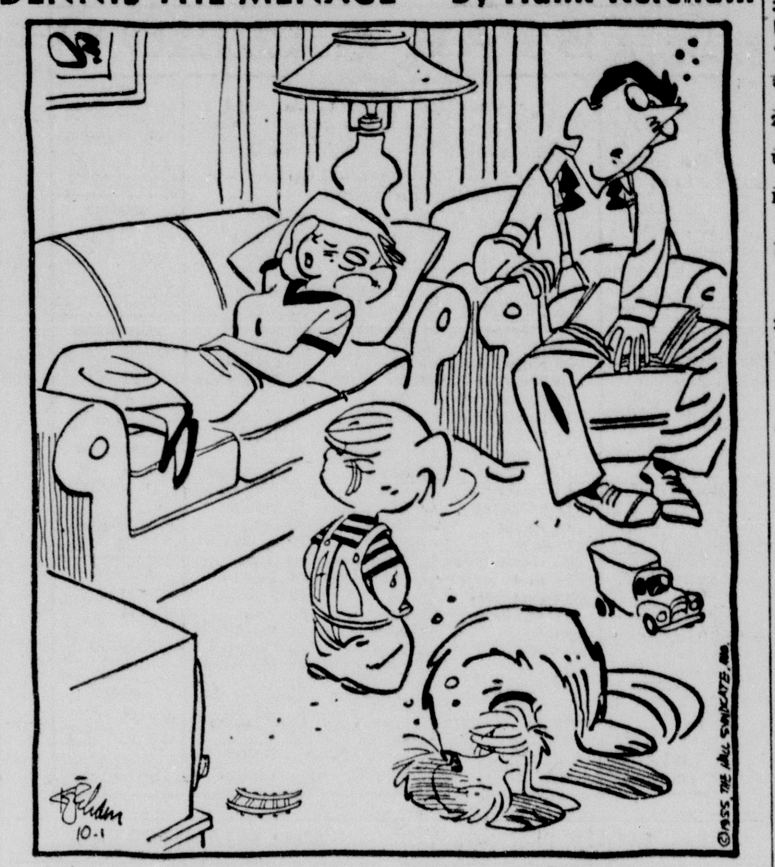

"HENRY, DON'T YOU THINK IT'S TIME DENNIS SHOULD BE IN BED?"

MERCHANDISE

Home Improvements (52-A)

"For That New Home Look"
PAINT AND REDECORATE
Keystone Paint & Decorating
500 North 3rd Dial 2-3077

ALUMINUM Screens, .45 sq. ft. Doors, $35.
BLUE BIRD SHOP
H. H. Byrd Dial 3-3108

AMERICAS GREATEST VALUE
Custom - made ROLLA - HEAD Venetian Blinds.
Monroe Tent & Awning
317 Walnut St. Phone 3-6694

Machinery & Tools (53)

WOODWORKING shop equipment for sale Cheap. 217 Egan. Ph. 3-3587.

Farm Equipment & Supplies (55)

JOHN DEERE Model A tractor with 101 corn picker. 2 other farm tractors and equipment. All in good shape, priced to sell. Dial 3-0540.

USED Tractors, Any Make. A-1 Condition. $500. up.
MONROE FARM EQUIPMENT
2006 DeSiard St. Dial 2-1919

FERGUSON & MASSEY-HARRIS
TRACTORS AND FARM IMPLEMENTS
NEW HOLLAND IMPLEMENTS
WILKINSON MOTOR CO.
SALES—PARTS—SERVICE
309 N. 4th Phone 3-7761

OLD TIME stone grist mills. New. Write for free folder and prices. S. C. Griffin, 200 Layton Ave., Monroe, La. Ph. 2-4315.

Moving, Trucking, Storage (24)

HAY! FOR SALE! HAY!
DIAL 9667

Water Wells (55-A)

WATER WELLS drilled and pump service. Ray's Well Service, Highway 80. Ph. 2-1332 or 3-5873.

FOR WATER WELL construction, Call
FEAZEL WELL CO.
Highway 80, W. M. Phone 3-3657

DEEP & shallow water wells drilled. Call W. M. Rasberry, 3-5593 or 2-6591.

Seeds, Plants, Flowers (56)

HAND LOADED top soil, flower bed dirt. Ph. Parks, 2-5853.

BULLDOZING, top soil, fill dirt. D. L. Bryan, Dirt Contractor. Ph. 3-5201, 3-6076.

LOTS GRADED, dirt spread. Fill dirt, top soil, pit run gravel. Phone Perry Smith, 5-1904.

NEW STOCK
* BERMUDA GRASS
* SEED OATS
* COMMON VETCH
* HAIRY VETCH
* RYE GRASS
* SINGLETERRY PEAS
* WHITE CLOVER
* CRIMSON CLOVER

TYNER-PETRUS
411 Trenton, W. M. Phone 2-4474

Seeds, Plants, Flowers (56)

PLANT NOW
WINTER GRASS AND FALL BULBS
LANE WILSON SEED CO.
113 North Grand Phone 3-8680

TRACTOR WORK, mowing, lot leveling, discing and flower dirt. Ph. 3-9709.

YARDS graded. Fill dirt. $4.50 load. Top soil. L. H. Hemphill. Ph. 3-1300—2-3788.

PLENTY rich top soil, filldirt, good pit run gravel. Grover Edwards. Ph. 3-2616

Wanted To Buy (60)

WE BUY USED FURNITURE
BARGAIN FURNITURE CO.
116 Sixth St. Ph. 3-5202

We buy used furniture or anything of value
GLOBE FURNITURE CO.
1411 DeSiard Phone 2-6290

REAL ESTATE FOR RENT

Furnished Apartments (61)

3 ROOM APT. Private bath, near Louisville. Dial 2-1838 after 5 p.m. week days.

210 AUBURN. Furnished 3 room apartment, private bath.

801 NORTH 2nd, 3 room apartment, private bath. Ph. 8221.

Sporting Goods (50)

REAL ESTATE FOR RENT

Furnished Apartments (61)

LARGE 2 bedroom apt. Nicely furnished, Pvt. bath. 2301 So. Grand. Ph. 2-3508.

403 HARN. 2 bedroom furnished apartment. Double garage. Adults. $60. Ph. 8551.

3 ROOMS, bath, on Charity Hosp. busline. $50. Ph. 7630.

2 OR 4 ROOMS furnished. Bills paid. 1608 Jackson. Dial 3-8029.

FURNISHED apt. Northside. All new appliances. Newly decorated. Ph. 3-7446.

GARAGE APT. 3 rooms and bath. Clean and new. Loop Rd. area. Ph. 2-6325.

NICELY furnished apt. Air conditioned. Apply 2500 Cypress, W. M., in rear.

2 ROOM APT. Reasonable. Busline. Bills paid. 220 Pear. Ph. 3-3253.

VERY NICE and clean well furnished 2 bedroom apt. Utilities paid. Linen furnished. 2 blocks from St. Francis Hospital. Ph. 2-0693.

2 ROOM APT. Close in. Bills paid, $10, week. Ph. 7941 or 7894.

4 ROOMS AND bath. Northside. Near bus line. $55. Ph. 2-3784.

NICELY FURNISHED and decorated upstairs apt. Glenmar Ave. Ph. 2-0589 or 3-6940.

I WILL share my nice home with working lady or couple. Private entrance. Reasonable. Ph. 3-7607.

NICE CLEAN 4 rooms and bath, garage apt. Adults. 1112 North 2nd.

711 WOOD ST., W. M. Furnished 3 room apartment, $40 month, bills paid. Couple or adults only. Ph. 3-7430 or 8384.

SMALL FURNISHED garage apt. West Monroe. $30, gas paid. Ph. 2-2997.

505 S. 3rd MONROE, all bills paid. New refrigerator. $40. Ph. Nick, 2-2930.

TWO 2 BEDROOM apts. Private baths. Busline. $10 week. Ph. 3-8602.

NICELY FURNISHED 2 bedroom garage apt. Living room, kitchen and bath. Attic fan, garage, fenced yard. Ph. 3-9716.

CLOSE IN, 2 room duplex. Also 2 room apt. 618 Oak, Ph. 3-1503.

AVAILABLE Oct. 1st, nice furnished duplex 2 bedrooms, living room, kitchen, private bath. $60. Apply 712 Pecan.

LARGE 2 rooms. Private entrance. Couple or 2 working girls. Ph. 3-6646.

3 ROOM Furnished apartment private bath, private entrance. 800 Standifer.

UPSTAIRS APT. Living room, bedroom, kitchen and bath. $32.50. Ph. 3-2356 after 5.

CLEAN, 3 room apt. 1 or 2 children accepted. $45, bills paid. 515 North 6th.

CLEAN, new. Kitchen, 1 or 2 bedrooms. Adults. Reasonable. 303 Filhoil, W. M.

2 ROOM FURNISHED apt. On busline. Children accepted. Ph. 3-4647.

2 ROOM APT. Private bath and entrance. Utilities paid. $10 week. 203 Mitchell, West Monroe. Ph. 9716.

GARAGE APT. 3 rooms, bath, screen porch, couple only. 700 N. 6th.

AIR CONDITIONED and furnished 3 room apartment. Private bath. 401 Catalpa, upstairs. Apply 402 Wood.

3 ROOM FURNISHED apartment. 607 North 7th, West Monroe. Ph. 8028.

3 ROOM GARAGE apartment. 1003 Ridge Ave., W. M. Ph. 3-0811 or 2-1125.

BRICK GARAGE Apt. 2 rooms and bath. On 2 buslines. Ph. 3-1007.

FURNISHED APARTMENT. BILLS PAID. 1904 JACKSON.

LOVELY 3 rooms, bath and garage. Near Neville High. Will be vacant Oct. 15. Couple only. For appointment call 3-1435.

NICE PRIVATE apt. No children. 1009 North 3rd. Ph. 3-5364 or 2-6028.

1205 SOUTH 3RD, Monroe. 4 rooms and bath. $60 plus bills. Couple only. Ph. 3-7430 or 8384.

817 JACKSON, 4 rooms downstairs. $50 month. H. G. Frazer. Ph. 3-4481.

4 ROOMS, $10 WEEK. 2 rooms, $7.50. Close in. 401 Wood. Ph. 3-8505.

403 6TH. ST. Apply Tony Adams Cafe at same address.

3 ROOMS and private bath. Duplex apt. College section. Ph. 3-4729 or 3-4811.

Unfurnished Apartments (62)

NEWLY decorated apartment. 5 rooms and garage. Phone 9094.

5 ROOM APARTMENT. CLOSE IN, W. M. CALL 3-6638.

3 ROOM Unfurnished apt. private bath. In West Monroe. Ph. 3-7151.

2 UNFURNISHED rooms, share bath. Ph. 3-8268 after 6 p.m.

DUPLEX. 3 room and bath. 1402 Cole Ave. Monroe. Ph. 9143 or 3-3319.

UNFURNISHED duplex. 313 Haynes, W. M. $50 month. Phone Carey Holmes, 2-5576, nights Ph. 8619

4 ROOM DUPLEX, garage. Newly decorated. $55. 207 Auburn, Ph. 2-3064.

PRACTICALLY new 2 bedroom duplex, garage. $65. On bus route. In college area. 1202½ McGuire. Call Mrs. Johnson 3-8411 or 3-1232.

CLEAN 2 BEDROOM duplex near Plum St. School. Ph. 3-5878 or 2-6338.

DUPLEX, 4 rooms, bath, blinds. $45 mo. 306 Virginia St. Ph. 3-6208.

ONLY $26 PER MONTH
Newly Decorated 2-bedroom apartments On Coolidge and Myers Streets
Children Accepted Ph. 3-7485

CLEAN 2 bedroom apartment, garage, storeroom, washer plumbing. Southside. $50 Call 5-2625.

204 PINE ST., W. M. 3 room unfurnished apartment. $40 month, bills paid. Will accept one child. Ph. 3-7430 or 8384.

APT. 1617 N. 3rd; Also brick apt. 1605 N. 3rd. Tile bath. Ph. 2-2424.

Enjoy The Comforts of Beautiful
Garnier Apts.
1, 2, and 3 BEDROOMS
Near schools, shopping center. On Busline
1000 Block Park Avenue
Dial 3-9711

REAL ESTATE FOR RENT

Unfurnished Apartments (62)

UNFURNISHED Apt. 310 Forsythe. Water and gas furnished. Ph. 3-3419 or 3-6940

2 BEDROOM duplex, kitchen, bath, living room. Carport. Ph. 3-6220.

UNFURNISHED apartment. 1608 Jackson. $30 month. Dial 3-8029.

LOVELY 3 room apartment. Spacious rooms, and private bath. Furnished or unfurnished. Ph. 2-1434.

(2) 2 BEDROOM unfurnished apartments on northside. Downstairs, $50 month; upstairs, $45 month. Utilities paid. Ph. 2-1434.

2 BEDROOM DUPLEX. Near bus line. Northside. $55 month. Ph. 2-3784.

NORTHSIDE. 4 room duplex. $50. Busline. Water pd. Ph. 3-5309.

GARAGE APARTMENT
4 ROOMS and bath. 301 Winnsboro Rd. $35. month. Ph. 2-5048.

NORTHSIDE, 4 ROOMS, tile bath. In-a-door bed, garage. Reasonable. Ph. 3-2890.

ATTRACTIVE 2 bedroom apartments. $40 and $50. Mrs. Porter, 1014 North 2nd, Ph. 2-0331.

1, 2 and 3 BEDROOM APTS. $29, $34 and $39 respectively. Utilities paid. Veterans preferred. Ph. 2-5330 days, 2-3697 after 5 p.m.

DUPLEX, apt. private bath, blinds, garage, 809 N 5th. Ph. 8231.

Furnished Houses (63)

4 ROOM, 1 bedroom, carport, couple. 2714 S. Grand. Ph. 3-7529.

COLLEGE AREA. 3 bedroom furnished house. $85. Available October 8th. Ph. 8551.

4 ROOM FURNISHED house. 128 Splane Dr., W. M. Ph. 3-8642 or 5-2069.

712 WILSON St. Modern furnished 2 bedroom house. Large yard. Ph. 2-4019.

2 ROOM DUPLEX furnished. Also small 1 room house, shower. 510 Breard. Ph. 3-3711.

SOUTHSIDE 2 bedroom home nicely furnished. On busline. $65. Ph. 2-3328.

NEW HOUSE
LOVELY location. 2 bedrooms and den. Beautiful furniture. $90 month. Adults. Ph. 2-0270.

COMPLETELY furnished (equal to 5 room house) Private upstairs apt. $75. Bills paid. 600 Wood, W. M. Ph. 2-2872.

BRAND new beautifully furnished air conditioned 2 bedroom. Ph. 5-1959, 3-9831.

SMALL house with car shed. 7500 DeSiard. Phone 2-6427.

5 ROOM house, 2 bedrooms, garage. 210½ Egan $75 mo. Phone 3-9876.

2 BEDROOM furnished house. 1506 Alabama. All modern conveniences. Ph. 2-3682.

Unfurnished Houses (64)

1315 NORTH 3RD, W. M. 2 bedroom home. Garage. Ph. 3-3931 or 3-1246.

604 K. MODERN 2 BEDROOM HOME. CENTRAL HEAT, ATTIC FAN. GARAGE. $85.

1000 FILHIOL. COLLEGE AREA. 5 ROOM HOUSE. VACANT. $70.

3105 POLK. 4 ROOMS AND BATH.
MRS. GILLILAND DIAL 8551

LARGE HOUSE. Close in, West Monroe. $75 month. Ph. 2-1434.

LARGE HOME, near Neville. 4 bedrooms, 2 baths. Corner lot. Wall-to-wall carpet in living room and dining room. Call 2-1434.

204 GRAYLING LANE. 2 bedroom house. Newly decorated. Washer plumbing. Garage. $60. Ph. 2-1750.

2404 HAWES ST. 3 bedroom house. Recently redecorated. Washer plumbing. Garage. $70. Ph. 2-1750.

4 ROOM HOUSE and bath. $35 month. West Monroe. Ph. 3-1779.

204 BELL. Nice house. Near College. Phone 3-3956 or 7492.

2 BEDROOM house. Near new Highland School. West Monroe, Ph. 2-0960.

NEWLY DECORATED, 4 room duplex. 2 bedrooms, bath, living room, dining room, kitchen, breakfast nook, garage. Near college. $55. Ph. 3-3936.

5 ROOM HOUSE and bath. $35 month. 1021 DeSiard (2600 block) Ph. 9163.

2 BEDROOM HOUSE. Newly decorated. Near new bridge, West Monroe. Ph. 3-3160.

(2) ATTRACTIVE 2 bedroom homes. Southside. Mrs. Porter, 1014 North 2nd, Ph. 2-0331.

510 PINE ST. 2 story, 8 rooms, 2 baths. Ph. 2-5562 or 2-1934.

5 ROOM HOME. $65 month. 229 Grayling Lane. Apply Mrs. Bishop, 109 Grayling Lane. Ph. 3-8759.

STERLINGTON. 3 bedroom unfurnished house. Youngstown kitchen, floor furnace, nice yard. Call after 6 p.m. 7235.

610 CATALPA, 4 rooms, private bath. 803 Oak, 6 rooms, bath, Ph. 2-4876.

3 BEDROOM HOUSE. Just remodeled. Near school. $67.50. Children welcome. Ph. 2-4970

SMALL house with 2 porches and car shed. Ph. 2-6427.

5 ROOM, 2 BEDROOM house. 505 Clayton, W. M. $55 month. Ph. 3-4412 or 2-4966.

NICE 5 room house. On busline. Good neighbors. Blinds, porte Cochere, attic fan, fireplace. $65. 813 Georgia.

5 ROOM HOUSE, screened porch. Venetian blinds. $55. 1005 S. 2nd. Ph. 7658.

2 BEDROOM HOME, on busline, southside, near school, window fan, venetian blinds, plumbed for automatic washer, corner lot. $55 Ph. 2-4161.

3516 SOUTH GRAND. 4 room house. Screened back porch. Garage. $55. Ph. 2-4309.

SMALL house. $50 month. 317 Columbia Ave. Phone 2-6306.

Rooms With Board (65)

ROOM AND board for men. Extra meals. The Bridges Home, 312 N. 3rd.

Rooms Without Board (66)

BEDROOM, kitchen privileges, to settled lady or couple. Ph. 7714.

LADIES — Lovely rooms in one of northside's lovliest homes. See to appreciate. Call 2-1434.

FRONT BEDROOM, newly decorated. Private bath and entrance. 110 Ouachita.

NICELY FURNISHED bedroom. Close in Reasonable. Gentleman. Ph. 3-2370.

PRIVATE entrance. Next to bath, telephone extension. Near Louisville. Gentlemen. Ph. 2-1389.

VERY COMFORTABLE, lovely bedroom, private bath. Gentleman. 605 Glenmar. Ph. 7740.

(1) LARGE FRONT room, near bath. 105 N. 3rd, West Monroe. Ph. 3-6757.

BEDROOM. Private bath. Northside. Rent reasonable. Ph. 3-2785.

BEDROOM, private bath and entrance. 203 N. 7th, W. M. Ph. 2-6778 after 5.

NICE bedroom. Close in 205 Breard Ph. 3-5364 or 2-6028.

NICE FURNISHED bedroom. Gentlemen or ladies. 510 Calypso.

FURNISHED bedroom with kitchen privileges. West Monroe, Phone 2-5544.

WELL FURNISHED room, adjoining bath, pvt. entrance. Men. 1908 Riverside Dr. Ph. 2-5750.

Business Places (67)

FOR RENT
BRICK BUILDING
25 Feet by 40 Feet
Ideal for office or office and storage.
Conveniently located in business area between DeSiard St. and Louisville Avenue.
H. L. ROSENHEIN
REALTOR
807 Ouachita Bank Building
Dial 8668

REAL ESTATE FOR RENT

Business Places (67)

FOR RENT or lease 210 Jackson St. Across from Post Office with or without fixtures. Ph. 2-2930.

FOR RENT or lease. Commercial brick building 40 x 60. Corner Lee and Thomas Avenues. Ph. 3-2062.

Offices & Desk Room (68)

FOR RENT OR LEASE
Office Rooms, 612 Louisville and 111½ North 2nd St.
DIAL 2-2930

Wanted To Rent (70)

LIST YOUR RENTALS WITH MRS. TERECE SALLEY, 3-0811

EXECUTIVE
Making Monroe his permanent home wants
NORTHSIDE
2 or 3-bedroom unfurnished house.
CALL MR. MCKAY
8165

REAL ESTATE FOR SALE

Building & Contracting (71)

THE KELLER CO.
Contractor — Concrete Products
COMMERCIAL — RESIDENTIAL
1612 DeSiard St. Dial 8891

PAINT AND RE-PAPER
NO DOWN Pay't. 36 Mos. To Pay. Let our representative make an estimate to re-decorate.
J. C. STEELE LUMBER CO.
907 Coleman, W.M. Phone 2-4467

COMPLETE HOME SERVICE
Individual Plans — FHA, G. I. Loans
HOME REPAIRS
No money down, 36 mos. to pay
R. W. BUTLER & SONS
LUMBER CO.
Highway 80, W. M. Dial 3-1341

FURNISHED duplex, 3 rooms and bath, with garage. Phone 3-2408.

Building A New Home?
Prevent TERMITES, BEETLES, DECAY. INSTALL ORKIN-TOX. Ph. 3-9459, 3-2402

PLANS DRAWN TO SUIT YOU
CHOICE LOTS, PH. 3-9111
J. A. COLEMAN, General Contractor

FHA—G. I. LOANS
PLANS & SPECIFICATIONS
T. A. SANDERS LUMBER CO.
North 7th & Wood, W. M. Ph. 2-1444

GROSS LUMBER & SUPPLY
BUILDING MATERIALS
CUSTOM BUILT HOMES
PHONE 3-2005

VINCENT MARSALA
GENERAL CONTRACTOR
PLAN AND LOAN SERVICE
2108 Pargoud Ph. 3-4233

2 AND 3 bedroom home by Master Craftsman. G. I. or FHA. Ph. 3-3898, 2-4975.
Lee & Bullock Contractors

2 AND 3 BEDROOM homes under construction, Monroe and West Monroe.
J. S. James Const. Co., Inc.
Ph. 3-0827 or 2-6956

Business Property (71-A)

COUNTRY STORE FOR SALE—Real good location—Clean, up-to-date stock of merchandise. Doing extra good business. A real opportunity. ALLUVIAL LANDS CO., LTD., LAKE PROVIDENCE, LA. Phone 693 or 139.

NORTH 18TH, back of Sears, just off Louisville. 2 commercial lots. Adjoining or facing properties as: Cutler Clinic, Lion Oil Co., Columbian Carbon. Wonderful office building site. 100x135 each. Note to fraternal organizations—Build your lodge here. Close in, plenty parking. $4500.00 each. I & S Realty. Ph. 3-1679.

RENWICK ST. Large lot 190 ft. on Renwick, 300 ft. on railroad track, 250 ft. on 24th St. x 200 ft. on back. With good house. Wonderful wholesale site. Only $10,000.00. I & S Realty. Phone 3-1679.

LOT 76x109. CORNER Pine and North 5th, with large residence. Build 3 stores and lease on 10 year payout. I & S Realty. Phone 3-1679.

INVESTORS—DeSiard St. at 18th St.—108 x150 ft. with residence. $8640.00. Ideal business location—service station, used car lot, grocery store, cold drink, or ice cream drive-in. Build here and lease—will pay out in 7 years. Not too much of this kind of property left. Phone 3-1679. I & S Realty.

LARGE PLOT of ground, over 500 feet on railroad track. Near Sears, on Hudson. Buy now while price is reasonable. It will be higher later. I & S Realty. Phone 3-1679.

LOUISVILLE Ave. Choice business site adjoining Cloverleaf Dairy. Size 237 on Louisville x 532 to Hudson. Reasonable for quick sale. I & S Realty. Phone 3-1679.

2 LOTS, 100x135. JUST off 18th St. Across from Cutler Clinic. $4500.00 each. $900 down, balance 4 years. I & S Realty. Phone 3-1679.

IN THE MIDST of big business—invest for your children. Large plot of ground on DeSiard Road, Highway 80, just outside of city limits. Size 386 ft. by 197 by 218. Several 1 story buildings. Sell the buildings. Develop the property for income. I & S Realty. Phone 3-1679.

RESIDENTIAL AND COMMERCIAL LOTS
BEST LOCATIONS
MRS. R. E. DAVIS
Realtor Dial 8422

WAREHOUSE BUILDING SITE
About 80,000 sq. ft., on Missouri Pacific Railroad switch track. All city conveniences, with hard surface street. Very convenient to Louisville Avenue.
H. L. ROSENHEIN
REALTOR
807 Ouachita Bank Bldg.
Dial 8668

NORTH 5TH ST.
EXCELLENT commercial location between DeSiard and Washington. Lot 104x120 ft.
NORTH 3RD & TRAVIS
WEST MONROE. Corner lot 352x150 ft.
1900 JACKSON
EXCELLENT commercial location. Corner lot 104x150 ft.
WASHINGTON ST.
CORNER LOT 174x132 ft. with 4 houses. Excellent commercial location.
WASHINGTON ST.
CORNER LOT 120x150 ft. 5 houses. Business location.
Mrs. L. G. Gilliland
REALTOR DIAL 8551 OR 2-3770

Commercial And Investment Properties Bought, Sold & Leased
H. L. ROSENHEIN
REALTOR
807 Ouachita Bank Building
Dial 8668

REAL ESTATE FOR SALE

Business Property (71-A)

EXCELLENT COMMERCIAL CORNER
NORTH 3RD & BRES
71½ ft. on North 3rd by 160 ft. on Bres. Ideal location for any type business.
MRS. R. E. DAVIS
Realtor Dial 8422

LAUNDRY & CLEANING PLANT
ONE OF the oldest and best equipped plants in Monroe. Good location and good going business. For sale at an exceptionally low price. Call for details.
MRS. ALICE DAVID
Realtor Dial 2-4309

JOE'S STEAK House, 120 North Grand, Monroe. Can be bought at bargain. Doing good business.
GEORGE W. GUERRIERO, REALTOR
Dial 2-0446 days; 8905 after 5 p. m.

WASHATERIA. See in operation, and be convinced that it's a real money maker. Please call for appointment.
R. M. GOCHENOUR
REALTOR DIAL 3-8023

LOT, NEW store building. Stock and fixtures. Doing good business. In colored quarters. $4500.
C. E. BUCKLEY, PH. 3-1195

NICE MOTEL for sale. All furnishings. Lease on Canary Courts. Very reasonable. Ph. 8991 or 3-0811.

FOR SALE OR LEASE
CONCRETE WAREHOUSE
(15,360 Square Feet)
Recently constructed—Very modern — Fireproof — Sprinkler — (Low Insurance Rate). On Missouri Pacific Railroad—Private switch track. Concrete loading dock and truck parking. Floor is truck bed level.
H. L. ROSENHEIN
REALTOR
807 Ouachita Bank Building
Dial 8668

Farms & Lands (72)

120 ACRES
WEST CARROLL Parish. Sandy loam land. 2 miles south Goodwill, La. on blacktop road. School buses for grammar and high school. Telephone. (2) 5 room houses, (1) 4 room. (1) new metal shop building 32 x 42. John Deere tractor, plenty good equipment to farm land. 25 acres in permanent pasture, under fence. W. C. Haire Place. $19,800.
MRS. IVY RAYNER
310 North 5th Dial 2-0270

FARMS WANTED
Mrs. Alice David, Realtor Dial 2-4309

33 ACRES AND large modern home in Swartz. Natural gas and blacktop. Wonderful buy.
200 WOODED acres. Bosco. $9200.
NEW HOUSE, 2 acres, off Arkansas Rd. $3400. Easy to buy.
3-5043 Ben F. Goza 3-0516

THE MOST IDEAL CATTLE RANCH, ALMOST IN SITE SHREVEPORT, LA.
656 ACRES, 19 miles north of Shreveport all open level rich land. Perfect drainage. Money on top of money has been spent on improvements, such as various grasses, fenced into 10 fields with good new fencing and new posts. One home, 1 tenant house, 2 big hay barns. 8,000 or 10,000 bales of hay has been cut from track and that much more can be cut. Big stream of everlasting water almost around track forming peninsula. Around 200 head of cattle and 1,000 sheep now on the ranch and would care for that many more livestock. A number of deep water wells as well as stream. Every acre can be irrigated and plant is now on land. If water, grass and land is what you want this is yours. Only $125 per acre. Not including cattle and equipment. Owner has good reason for selling.
2180 ACRE Red River Ranch north of Shreveport, about same improvements as above. Priced to sell. E. J. Smith, Homer, La.

A FINE UPLAND LIVE STOCK RANCH
2736Acres good quality land approx. 1600 acres cleared in good grasses bal. timber some pine for future income. Place supported 600 cattle this year and produced feed for 1000. Good fences - 40 miles of it - 3 good houses- good barns and sheds, 3 tractors and plenty equipment—200 acres feed put up in trench silos. Watered by bayou and 7 lakes and ponds. 8 miles of county seat, 22 miles Pine Bluff on surfaced road. Taxes less than $690 last yr. Price $45 per acre including all feed, equipment etc. Terms. Write Alluvial Lands Co., Ltd., Lake Providence, La. or Phone F. A. Babb after office hours. No. 671 or see your Monroe Realtor.

180 ACRE FARM. 50 acres open. 6 room house. Conveniences. Ph. 3-7043.

10 ACRES OF land West of West Monroe Phone 3-7938.

ATTENTION, CATTLE FARMERS!
225 ACRES, south of Monroe. Really right for cattle raising. All under good fence. Pond. Exceptionally nice large house. This is a kind of place a man dreams of. For quick sale, $65,000.
38 ACRES
6 ROOM Modern house. 10 minutes from town on Harmon Johnson Road. Under fence.$10,000.
MRS. ALICE DAVID
Realtor Dial 2-4309

Houses (73)

LOVELY NORTHSIDE HOME
LIVING room, rumpus room, dining room breakfast room, kitchen, 3 bedrooms, and 2 baths Wall - to - wall carpets. Double carport. Large grounds with beautiful St. Augustine grass, lawn, flowers, shrubbery, and trees.
SHOWN BY APPOINTMENT ONLY
H. L. ROSENHEIN, REALTOR
807 Ouachita Bank Bldg. Dial 8668

4007 GERALD. New 3 bedroom home. Carport. Attic fan, central heat, ample closets, Venetian blinds. Large lot.
1108 SHORT ST., W. M. 3 bedroom home.
5 ROOM HOUSE and lot. Northside.
J. G. TALIAFERRO
Office Ph. 8815; Res. Ph. 8617, 2-2193

BY OWNER. 2204 North 10th. Price reduced. 6 rooms, 7 closets. Ph. 3-6600.

THIS week only! at $3,100. 6 room house with bath and half on large size lot. 4315 So. Grand.

BY OWNER. 2 bedroom brick veneer home. Double garage, pine paneled den, kitchen and breakfast room. Large lot with trees. Norris Lane, W. M. Next to Day Lily Farm. Ph. 3-7496.

J. T. HINKE
BUILDER OF BETTER HOMES
DIAL 7205

HAVE 5 nice lots on Pershing Avenue. Will build to suit buyer.
T. C. ROGERS, CONTRACTOR
DIAL 3-7192

4 ROOM HOUSE. One acre land, all conveniences. Arkansas Rd. $3,500.
G. W. WELCH, DIAL 2-3627

OWNER TRANSFERRED. 3 mos. old, 3 bedroom brick. Marie Place. 1½ baths, screened patio, lots of extras, 9 closets. Sell equity or refinance. 1620 Lexington, Ph. 2-5401.

BY OWNER, Northside near Neville. Redecorated, 3 bedroom home. Large garage, store room. Lot 75x150. Ph. 3-1205.

READ AND USE THE WANT ADS . . . IT'S PROFITABLE — PHONE 2-5161

REAL ESTATE FOR SALE

Houses (73)

McGEE ROAD, W. M. 3 acres. Modern 5 rooms and bath. Natural gas, wash house 12x26, barn. $4750.
AVANT Rd., W. M. 1 acre. Modern 5 room house. $750 down, $40 month. $3500.
COLLEGE area. Large lot with trees. Lovely 2 bedroom home. $600 down.
NEAR Mitchell School, W. M. 2 bedroom home with dining room.
ARKANSAS Rd. 3 bedroom home.
JACKSON St. Duplex. 6 rooms, bath, screened porch, one side; 4 rooms and bath other side.

MRS. BOBBYE GALLOWAY
Realtor Dial 2-0747
RENCH GALLOWAY
705 Arkansas Dial 2-0747

821 CROSLEY, W. M. Large 4 room house. Walking distance of 2 schools. Corner lot. Nice shade trees. Ph. 8450.

FOR COLORED
2202 OLIVE ST. Comfortable home, complete bath. Nice back yard. Immediate possession. Only $3500. See
FAULK & FOSTER

WE NEED ACREAGE
5 ACRE tracts and up to any amount—improved or unimproved. Also need good homes and lots. Any location. If you have property — we have ready buyers.
E. W. CRUSE, REALTOR
DIAL 3-4412 OR 2-4966

111 BANCROFT, W. M. Attractive 5 room home. Will G. I.
MRS. R. E. DAVIS
Realtor Dial 8422

MO. PACIFIC EMPLOYEES
NEAR JACKSON St. House with 3 bedrooms, living room, dining room, kitchen. Garage. 2 screened porches. Asbestos siding and new roof. Price reduced. Ph. 2-6338 or 3-5878.

SOUTHSIDE HOME
$680 DOWN
E. A. PORTER REALTY CO.
1014 North 2nd Dial 2-0331

NICE 2 bedroom Homes, $2450 Each.
(2) 3 ROOM Homes and 1½ acre land. All for $1995.
2 BEDROOM Home. Corner lot, $4450.
6 ROOM house. Corner lot, $5950.
3 ROOM and half bath, $2950.
NICE 3 room Home, $2450.
Walsworth Development Co.
PHONE 3-1656 or 2-3256

NEW 3 BEDROOM BRICK
EXTRA LARGE rooms and carport. College section. Ham and Mrs. Breard. Ph. 8221.

2 BEDROOM HOME, Venetian blinds, floor furnace, hardwood floors, near Plum St. School 902 S. 5th St.

NORTHSIDE
BEAUTIFUL 3 bedroom brick home on large lot with plenty of shade trees. Has 2 tile baths, completely air conditioned, central heat, drapes, tile kitchen complete with all electric appliances, including dishwasher, range, automatic washer, dryer, and many other extra features.
1120 NORTH 3rd. 3 bedrooms, separate dining room, large screened porch. Attic fan, new copper tank, plenty of closet space. Easily financed.
507 STUBBS. Large 3 bedroom home. Excellent for doctor's office or clinic.
3013 NORTH 12th, W. M. Lovely 2 bedroom home with Venetian blinds, panel heating, large closets, double sink, plumbed for washer. Back yard's fenced and has 10 fruit trees. Already financed.
CORNER LOT on Hines Lane, W. M. with lots of trees. 165x200. Beautiful site.
CARTER REALTY CO.
Bonded Dial 3-6637, 3-8509, 8283

NEW 3 bedroom home. Carport. Central heating, tile bath. Near Plum St. School. $1100 down.
NEAR SCHOOL and college. 2 bedrooms, breezeway, carport. Lot 70x125. $8300.
4 BEDROOM. Northside, Monroe. 1019 North 8th St. Lot 75x150. $11,250.
WEST MONROE
VACANT. Near W. M. High School. Nice 2 bedroom home. Like new. 4 years old. Blinds. Garage. Fenced yard. Already financed. $6950.
NEAR SCHOOL and church, and business area. Nice 2 bedroom home. 405 North 6th. $6850.
D. H. ODOM, REAL ESTATE
Ph. 9507 days; 2-1610 nights and Sundays

Low Down Payment
TO VETERANS
310 FREDERICK ST. On Northside, Monroe, near Lexington School. 2 bedroom home. Very clean. Monthly payments approximately $47.12.
2 BEDROOM HOME. Attached garage and storage. Hardwood floors. Approximately 2 years old. Large lot. 2 blocks from Claiborne School. Now vacant. Almost immediate possession.
VERY NICE, large 3 bedroom home. Breezeway and attached garage. Attic fan, heating system, etc. Situated on 2 lots. Approximately 2 years old. 105 Vinson St., West Monroe.
VERY NICE 3 bedroom home. Located 206 South 5th St., West Monroe.
2 BEDROOM house. Practically new. Monthly notes approximately $49.65. 113 Long St., W. M.
VERY LARGE 3 bedroom home. Beautiful hardwood floors, nice large closets. Paving paid. Approximately 1 year old. Large corner lot. 109 Fairfield, McGuire Addition, W. M.

IMMEDIATE POSSESSION
VERY NICE 2 bedroom home. Hardwood floors. Airport Road. Pay $1000 equity and assume loan. Monthly payments $54. Total price approximately $8300.
AVANT St., West Monroe, 2 bedroom home. Pay $1700 equity and assume balance.
BUTLER REAL ESTATE
Office Ph. 3-1341; Nights, 2-2488, 3-7345

2 BEDROOM HOME in West Monroe. Large living room, modern kitchen, dining area with bay window. Koolvent awnings, floor furnace, disappearing stairway. Termite control. Good neighborhood. Small down payment. Ph. 2-0878.

COUNTRY HOME, near the Village Rocky Branch. Running water, lights, free gas. 5 acres or more. L. E. Smith.

1004 PINE, W. M. Vacant. Nice 3 room modern home. Hardwood floors. Asbestos siding. Perfect condition. Lot 50x100. $3775. Ph. 9740, 5-2019.

903 COLE AVE. 2 bedroom house with carport. $1000 down and assume a 4 per cent G. I. loan. Ph. 7212.

LOW DOWN payment, FHA or G. I. New 2 bedroom homes. Monroe and W. Monroe. Immediate possession.
BRUCE BAIRNSFATHER
Contractor Dial 2-1510

3814 BLANKS ST.
LOVELY HOME with 2 bedrooms, den, living room, bath and kitchen with eating area. Very nice lawn with trees. Near grade school and Northeast Louisiana State College.
H. L. ROSENHEIN, REALTOR
807 Ouachita Bank Bldg. Dial 8668

NEW 2 OR 3 BEDROOM HOMES
CHOICE LOCATIONS
MONROE AND WEST MONROE
100 PER CENT G. I. LOANS
PHONE 3-2592 OR 2-1182

"HOL-E-DAY HOMES"
ROCK VENEER 3 BEDROOM HOMES
LOYD C. FOX CONSTRUCTION CO.
PHONE 3-8276 OR 3-8497

LOVELY LARGE 2 STORY HOME
In best Northside residential section. Beautiful grounds with garden of finest flowers, shrubs, and trees.
SHOWN BY APPOINTMENT ONLY
H. L. ROSENHEIN, REALTOR
807 Ouachita Bank Bldg. Dial 8668

MILTON ST., near Marie Place. 3 bedroom brick home. Large tile bath. Extra apartment or studio in rear. Nice spacious yard. $20,000.00. I & S Realty. Ph. 3-1679.

NORTHSIDE, just off Pargoud Blvd. New, air conditioned, central heating brick home. Approximately 7 months old. New carpets and drapes. G. E. dishwasher, plumbed for washer. Utility room, terrace. Professionally decorated. 2 bedrooms, den, large tile bath, hall. Landscaped lot 125 ft. front, 109 ft. deep. $21,000. Phone 3-1679. I & S Realty.

2 YEAR OLD. Brick, 3 bedroom, 2 tile bath home. Northside. Central heating, den air conditioned. Paving and sewerage paid. Lot 75x150. Best neighborhood. $18,500.00. I & S Realty. Phone 3-1679.

BRICK
New 2 Bedroom Homes
1711-1715 SOUTH SEVENTH
READY FOR OCCUPANCY.
PANELED CARPORT with storage, attic fan, vinyl tile floors, ample cabinet space, near school and church, fully insulated, concrete walks and driveways, weatherstripped windows with aluminum screens blacktop streets. Reasonable down payment.
FINANCING AVAILABLE
FHA OR GI
WE'LL BE GLAD TO SHOW THESE HOMES. Dial 3-7795 BUSINESS HOURS AND 3-3170 or 2-6265 Sundays and after hrs.
PRICED $8750
TERZIA
LUMBER & HARDWARE
1000 Mississippi St. Dial 3-7795

DUPLEX apartment, near college. Corner lot. 2 bedrooms each apartment. Always rented. Buy for small down payment. FHA approved. $10,000.00. I & S Realty. Phone 3-1679.

COLLEGE AVE. Paved, sewerage. New 3 bedroom brick home, 2 tile baths. Living room 23 ft. x 13 ft., beautiful brick fireplace. Bedroom sizes, 17x13, 13x11, 12x17. Kitchen 23x11. 1750 sq. feet. Aluminum windows, sliding glass doors. Kitchen has lovely brick wall, Formica top cabinets. Lots of closets, drawer space, attic fan, central heating, wired 220, already ducted for air conditioning and washing machine. Already financed. Payments about $80.00 month. $16,750.00. I & S Realty. Phone 3-1679.

ARE YOU moving to Monroe? 106 Travis St., West Monroe. This home is only 2 blocks from school. Large one story north West Monroe family home. 3 big bedrooms, separate dining room, kitchen, breakfast room, large bath, hall, glassed in porch. Hardwood floors, aluminum screens, life-time roof, attic fan. Perfect condition. Big paper shell pecan trees, figs other shade. St. Augustine lawn. Lot 250x60 ft. $3000 down. Owner will take 2nd mortgage on part of down payment. Balance financed local. I & S Realty. Phone 3-1679.

STAR GAZER
By CLAY R. POLLAN

Your Daily Activity Guide According to the Stars.
To develop message for Sunday, read words corresponding to numbers of your Zodiac birth sign.

1 Beware	31 Apt	61 Well
2 You	32 Liberal	62 People
3 Your	33 Selfish	63 Who
4 Make	34 Expect	64 Think
5 You	35 Gracefully	65 Can
6 Difficulties	36 And	66 And
7 May	37 Beware	67 To
8 Of	38 To	68 Aid
9 False	39 Of	69 Correct
10 Take	40 Do	70 Complicate
11 Collections	41 Good	71 Rights
12 Constructive	42 Danger	72 Change
13 Would	43 Extend	73 Don't
14 Complete	44 Interests	74 You
15 Criticism	45 News	75 Back-step
16 You	46 And	76 Matters
17 Sales	47 Of	77 Before
18 People	48 Don't	78 Of
19 Will	49 Stand	79 Be
20 Unexpectedly	50 Some	80 Good
21 In	51 Conniving	81 Credit
22 Disappear	52 Up	82 Past
23 Authority	53 For	83 Your
24 Today	54 Piece	84 You
25 Hear	55 Your	85 Critical
26 Are	56 Offend	86 Act
27 Friends	57 Today	87 Now
28 Some	58 Certain	88 Plans
29 Be	59 Friends	89 Mistakes
30 May	60 People	90 Fortune

ARIES Mar. 22 – Apr. 20: 48-56-60-63-65-68-74
TAURUS Apr. 21 – May 21: 5-7-20-25-28-41-45
GEMINI May 22 – June 22: 2-13-40-61-67-72-83-88
CANCER June 23 – July 23: 1-8-9-27-46-51-62
LEO July 24 – Aug. 23: 49-52-53-55-71-73-75
VIRGO Aug. 24 – Sept. 22: 10-12-15-35-66-69-82-89
LIBRA Sept. 23 – Oct. 23: 4-11-14-17-36-43-81-87
SCORPIO Oct. 24 – Nov. 22: 3-6-19-22-24-29-32
SAGITTARIUS Nov. 23 – Dec. 22: 18-21-23-26-31-38-79-85
CAPRICORN Dec. 23 – Jan. 20: 33-44-47-58-59-70-76
AQUARIUS Jan. 21 – Feb. 19: 16-30-34-50-54-78-80-90
PISCES Feb. 20 – Mar. 21: 37-39-42-57-64-77-84-86

Good Adverse Neutral 10/2

REAL ESTATE FOR SALE

Houses (73)

OLD SHADE TREES
PROVIDE A beautiful setting for this lovely, large 6 room home. Included among its features are: 2 air conditioning units, Venetian blinds, draperies, central heating, tile bath, wall-to-wall carpeting in living room. Large outdoor living room equipped for outdoor cooking. Built-in garage with large storage room 24x50. Lot 290x330. Price, $18,400. On Glenwood Drive in McGuire Addition, W. M.

LET US SHOW YOU THESE LISTINGS:
MONROE:
6 ROOM HOUSE and bath, furnished. Screened porch, 2 fans, Venetian blinds. Can be bought for less than $7000. Small down payment FHA or G. I. Located on Richmond St.
LARGE 4 room house, bath, porch. Located 209 Wilson St. $4650.
450 ACRES in cultivation. Borders on main highway and on river that never runs dry. Easily irrigated at low cost. Fenced Excellent for farming or cattle. Approximately 18 miles from city. No information on phone, please.
DRUG STORE. All equipment and stock. Excellent location. Must sell immediately.
1804 FILHIOL. 2 bedroom house. $6,500. Will be redecorated throughout at no extra cost to purchaser. Easily financed. $700 down, including closing costs. No red tape.
3 BEDROOM HOME. Lot 50x175. Garage. Located 219 Grayling Lane.
SOUTHSIDE. Beautiful 4 apartment house. 13 rooms, 4 baths. Garage, storage room. Large workshop. Extra large lot, facing 2 streets. Beautiful pecan trees and other shade trees. Excellent condition. Priced very reasonably.
4 ROOM HOUSE, bath, porch. Garage. Lot 200x275. Well water with pump, lights, natural gas. Located on Milhaven Road, near Swayze's Dairy. For quick sale, $4500.
(2) 5 ROOM houses. Baths. Good lots. On D'Arbonne, near college.
LARGE 4 room house and large dinette. 205 Georgia St. Will FHA or G. I. Very reasonably priced. Small down payment.
5 ROOM HOUSE and bath. Just been redecorated throughout. $6800. Easily financed. Nichols St.
2701 LEE AVENUE. Large 6 room, 3 bedroom house. 2 screened porches. All rooms large. Lots of shrubbery. Will G. I. or FHA for small down payment.
1400 ALABAMA. Practically new 4 room house with dinette. Venetian blinds, living room carpeted wall-to-wall. Excellent condition. Corner lot 57½x150, well landscaped with shrubbery, flowers. In excellent neighborhood. Immediate possession. Priced very reasonably. Small down payment, FHA or G. I.
321 NORTH 6th. Home and income. Completely furnished, nice 6 room house with tile bath. Also completely furnished 7 room, 2 bath duplex. Double garage. Lot. Revenue $160 per month.
PRACTICALLY new 2 bedroom home. Venetian blinds, panel ray heaters. Excellent condition. Price reduced. Small down payment will handle; already financed. On Alabama St.
SOUTH 3RD. 5 room, 2 bedroom home, bath. Beautiful shade trees and fruit trees. Small down payment.
LOT ON Moore St., Monroe. $640.
WEST MONROE
MITCHELL LANE. Large 5 room house, bath. Utility room, screened porch. Garage. Lot 70x140. Can be bought very reasonably. Small down payment on G.I. or FHA.
4 ROOM HOUSE, bath, large glassed in porch. Attic fan, Venetian blinds. Garage. In excellent condition. Lot 73x144. Good location, near W. M. High School, 300 Morris St.
307 COTTON. Large 5 room house and bath. Could be used for residence or offices. Priced very reasonably.
NICE 3 ROOM house. Almost acre land. Water, lights, and natural gas. Just off Natchitoches Rd. $2650.
5 ROOM HOUSE, bath. Utility room. Double carport. Lot 50x150. 218 Pelican Drive, W. M. Small down payment. FHA or G. I. loan.
4 ROOM HOUSE, 2 porches. Lot 75x150. 1118 Bennie Breece St. $1275.
20 ACRES OF land. 1 mile north of Calhoun. On blacktop street. $1600. Can be handled on reasonable terms.
ON SHREVEPORT Highway. 5 room house, bath. With Venetian blinds, attic fan. Built-in garage. Corner lot 135x300.
5 ROOM house, bath. Screened porch, glassed in porch. Venetian blinds. In excellent condition. 116 Bancroft.
8 ROOM house, bath, screened porch. Near Mitchell School. Lot 75x150.
NICE corner lot. McGuire Addn.
WE HAVE OTHER LISTINGS, CALL US—
E. W. CRUSE, REALTOR
504 ALEXANDER
PHONE 3-4412 OR 2-4966

BY OWNER
3711 Cypress, W. M.
Furnished or unfurnished 3 bedroom home. Ample closets. 1½ tile bath. Tile kitchen with G-E dishwasher. Two 1 ton Philco Air conditioners. 2 porches, 2 car garage. Large brick patio, 2 year Orkin contract. Large lot 150x300 with St. Augustine lawn. Cypress siding and plenty trees. Best neighborhood for living. Ph. 2-4244 for appointment.

FOR SALE, 2 bedroom home, 304 Lincoln, W. Monroe. Ph. 2-1326.

WILL TRADE automobile for equity in 2 bedroom home. Monroe or West Monroe. Write box 637 c/o News-Star.

The Colvin-Wilson Agency
Bernhardt Bldg., Phone 3-3915
LOTS
1011 SPEED Ave., North Side Monroe, 100 Ft. Frontage. $4,225.00.
GULPHA DR. — West Monroe, just off Ark. Rd. 100 ft. frontage. $2,000.00.
HOMES
1705 SOUTH 5th — Monroe, 2 bedrooms. Just 2 yrs. old and nicely kept. $8100.00.
1001 WILSON ST. — West Monroe. Nice 2 bedroom home with 2 lots included. $7,580.00.
CORNER Arkansas Rd. and Camp Kiroli Rd. — West Monroe. 4 acres. Own water system, all other city conveniences. Nice home. All kinds of possibilities for this property — including sub-division. Look at this one, $15,800.00.
GOOD HOPE Rd. — West Monroe. Near Good Hope Baptist Church. 2 bedroom home with 2 acres of land all under fence, $7,400.00.
DRIVE BY and look these over Sunday and call us Monday — 3-3915.

401 HUDSON LANE. By owner, six room modern house, also commercial building on same lot. Ph. 8227 for appointment.

MONROE
LARGE duplex with 2 bedrooms on each floor. Lot 50x150. See at 306 Morris.
205 CARLTON. 5 room house. Will sell or trade for house in West Monroe or country property.
LAKESHORE Sub - Division. 3 bedroom brick veneer home. On McCain Drive. G. I. or FHA.
CORNER Virginia and Bryant Sts. 5 rooms and bath. Concrete block house. Lot 50x150. Price $3750.
511 BREARD. House and lot approximately 70x150.
WEST MONROE
108 AVANT. Lovely 3 bedroom brick veneer home with breezeway and garage. Large 100x165 ft. lot.
103 AVANT. One of the loveliest brick veneer homes in West Monroe with 2 bedrooms, den, living room, kitchen, 2 tile baths, screened porch. Double carport. Flawless construction. Beautiful shade trees on lot. FHA, G. I., or local loan.
100% G. I.
1418 WELLERMAN Rd. New beautiful brick veneer 3 bedroom home with ceramic tile bath and central heating. Spacious kitchen with built in oven and range.
LARGE 3 bedroom house. Large kitchen and bath. On large well proportioned lot, at 206 Circle Drive. Lovely oak shade trees and separate storage room. The price is right.
MAULDIN St. Beautiful 2 bedroom and pine paneled den home. On large 100x240 ft. lot. Has screened porch and double garage. Also private water well.
32 ACRES across from Claiborne School. Ideal for country living. A lovely place.
814 NATCHITOCHES. 4 rooms and bath. On corner lot. Lot worth asking price.
511 STELLA. 6 rooms and bath. Front and back porch. $4450.
712 PINE ST. 6 room house with front porch. On corner lot. Can be used as duplex. Price is $5950.
2301 NYE. 2 bedrooms, living room, kitchen, dining room, and bath. This is a bargain.
303 MONTGOMERY. 2 bedroom house and 2 lots with 117 ft. on Montgomery. On corner lot.
211 NORTH 9TH ST. 3 bedroom home. Pay owner's equity and assume mortgage at $41 month.
COMMERCIAL AND LOTS
WAREHOUSE with office space. 1 block off Jackson, near railroad spur. Will sell or lease.
SHEET METAL warehouse. On corner of Pearl and Mouton Sts. with railroad siding and car loading dock.
ALUMINUM sheet metal building. 905 Natchitoches, W. M. For rent.
NICE CURB market with all fixtures and stock. On DeSiard St. Modern equipment includes 2 freezer lockers, etc. A steal at asking price.
2204 CYPRESS. Large building and living quarters. Suitable for any type business.
1209-11-13 NATCHITOCHES. 3 lots. Gin building and seed building already sold and will be moved immediately.
LOT 1310 AUBURN St., Monroe. 100x150 with beautiful shade trees.
SEVERAL LOTS on Auburn and Alexander between 8th and 18th Sts., Monroe.
155 FT. OF FRONTAGE between Stubbs and Glenmar. Good commercial.
400 ACRE FARM. 1 mile east of Fondale. Ideal for cattle raising. Has many improvements.
LOTS IN North Monroe sub-division on Sterlington Road.
120 ACRES on Harmon Johnson Rd. with improvements.
LOT ON Herman St., W. M. including sewerage.
LOT ON Bayou DeSiard Rd.
NORTH 8th and Glenwood, W. M. Lot 100x150.
LARGE lot directly across road from La. Power and Light plant on N. 7th in W. M.
SHADY WALL
Dial 2-1434

105 TENNESSEE ST.
Comfortable small home. Quiet neighborhood. $400 down. See
FAULK & FOSTER

2 BEDROOM house, garage, attic fan, blinds, hardwood floors, utility room. 205 Mitchell Lane, W. M. $6500. Ph. 3-6313

212 CONRAD, W. M. 5 room house. Corner lot 75x150. Blacktop street. $6000.
FRANKLIN Lane, W. M. 4 rooms. Lot 85x165. $3500.
LOTS ON Wilson, Noel, and Stevenson, W. M.
L & T CORPORATION
Phone 3-8311 or 3-5688

IMMEDIATE POSSESSION
1503 SOUTH 8TH ST.
75 x 143 LOT
3 Bedroom Or 2 Bedroom And Pine Paneled Den
Ceramic Tile Bath, Central Heating, Attic Fan, Hood Over Range, Asbestos Siding, Weather Stripped, Insulated, Recessed Lighting.
"NEW" Lifetime Interior Painting
G. I. or F. H. A.
SMALL DOWN PAYMENT
Usrey Lumber Supply
7704 DIAL 3-1522

NEAR COLLEGE
3702 GRAMMONT. Nice 2 bedroom home with separate dining room. 1 year old. Near Sherrouse School and College. Garage. Screened in side porch. Plumbing for washer. Cyclone fence. Already financed.
Near High School
1215 HINKLE DR., W. M. Like new, cozy 2 bedroom home. Carport, storage room. Automatic washer, tile floors. Blacktop street, 2 blocks from high school and grade school. Vacant. Move in and finance later.
SOLID BRICK
321 SPLANE DR., W. M. 3 bedroom home with built - in garage. Large shady lot 2 blocks from Highland School.
DREAM BRICK
ACCESSIBLE to schools, churches, and business center. Located in McGuire's Highland Park, W. M., on Lomaland Drive. 3 houses below McGuire's Golf Club House. Selling for less than apprasial value—it's a 3 bedroom home with large living room, beautiful ivory brick wall especially designed with fireplace. Complete tile bath. Central heating, walk-in closets, special sliding windows with aluminum frames throughout house, large kitchen cabinets with natural finish. Only $12,750. Watch for sign.
812 JONESBORO Rd., across from Brown Container, 2 bedroom home with separate dining room. Furnished or unfurnished. Large lot. In good business location. Owner leaving town. Will sacrifice. Will finance.
BERNSTEIN Park Rd. ¼ mile off Winnsboro Road. 2 bedrooms with bath and carport. 2 acres of land. Fenced. 100 per cent G. I. loan. $6800.
311 EGAN. 2 story home. 3 lots.
203 MITCHELL Lane, W.M. Apartment house. 10 rooms, 3 baths. Large lot. Fenced back yard. New roof. Blacktop street. Plenty of shade. $10,000. Excellent location and income.
1707 FILHIOL in college area. 2 bedroom home, hardwood floors. Black top street 5 years old. On busline.
904 GEORGIA 6 room home, garage. $5200.
805 SOUTH 8th. Like new 2 bedroom home, carport. Central heating system. Automatic washer, tile floors. Asbestos siding. Fenced. Black top street. Reduced for quick sale. $500 down and take up notes.
2710 GORDON. Two 4 rooms and bath apt. Good income investment. Small down payment. Will handle or will trade. Priced very reasonable.
506 MORRISON St. 6 rooms and bath. Screened porches. Garage. $4200.
324 BELL. Off DeSiard St. 2 bedroom home in good condition. Only $4000.
900 STERLINGTON Rd. Nice duplex. Corner lot.
STERLINGTON Road 2 miles out. 3 small houses. Large lot. Good business location.
STERLINGTON, La., on Francis St. 3 bedroom home with carport. Financed. Only $7500. Watch for sign. Will G. I. 100 per cent.
4 ROOM HOUSE. 1 acre of land. Wallace Dean Road. $3150.
4 ROOM HOUSE with 1 acre of land. Jonseboro Road. $3150.
224 MORELAND DR. Westwood Heights. Nice 3 bedroom home. Hardwood floors. Like new. Large corner lot.
209 AUSTIN. 2 bedroom with dining room, glassed in back porch. Automatic washer. Plenty shade. Only $7500. Will trade.
1431 WOODLAND ST. Sunshine Heights. 3 bedroom home with separate dining room. Like new. Extra nice with huge rooms and walk in closets. Shade. Cyclone fence. Corner lot. Immediate possession. Reduced to $13,500.
105 CIRCLE DR. 1 block off Cypress St. 2 bedroom home with carport. Large lot.
DEAN CHAPPEL Rd. 4 room home with 1 acre land. $4300. Known as Chatham Place.
604 MITCHELL Lane. 1 block from school. 3 bedroom home with garage. Only $4725.
COMMERCIAL
MURPHY'S Cafe. 1712 Cypress. Located in business district W. M. 2 story concrete block building. Like new. Complete cafe equipment and apartments. On corner lot. Could easily be converted into any type business.
IN MONROE business district. Large rooming nouse. Will sell complete furnishings for $1650. $85 per month rent.
CONEY ISLAND Cafe. Downtown W.M. Doing good business. Will sell fixtures and equipment.
GUS' CAFE. Near downtown Monroe. Complete equipment. $3200. Rent, $125 with furnished living quarters.
2 MILES OUT Sterlington Road. Well located for business of any type.
BEST LOCATION in Twin Cities. Extra nice drive in business, doing good volume of business. Plenty of parking space. Air conditioned. Well equipped for barbecue business. Owner forced to sacrifice due to other business interests. Long lease.
LINVILLE, La. Good going business. Consisting of garage, service station, with 5 room home with bath. 2 large lots. Blacktop. T. R. Smith Place. All goes for $5500. Can finance.
LOTS
CORNER WARREN Drive and Avant, W. M. 165x150.
1700 PARK Ave. 100x150. Selling for $4500.
602 MISSISSIPPI. 50x150. $375.
320 MALVERN. 50x150. $875.
2608 NORTH 11th, W. M. 50x150. $1100.
1400 COLE AVE. 55x160. $900.
SUNSHINE Heights. 100x150. $1400.
OFF LOUISVILLE, next to Rose Oil Co. Over ½ acre. $4250.
FOR COLORED
MCGEE Addition, W.M. 40x100. $400. $75 Down
OFF 7TH ST., W.M. ½ acre. $800. $100 down.
BOOKER T. Addition. 50x100. $400.
ACREAGE
$37 AN ACRE
160 ACRES TIMBERLAND. Will sell all or part. Located in Morehouse Parish. [illegible] from Oak Ridge.
5 ACRES—$2500
3 MILES OUT PRAIRIE Road, Monroe. Fenced, with small home. Gray asbestos siding. Sheet rock walls with pine paneled kitchen. Lights, gas, pump. Shade trees on land.
$250 DOWN
3 ACRES LAND Ark. Rd. blacktop near Drew School. Finance. $30 month.
14 MILES OUT Highway 80. [illegible] $4200.
14 MILES OUT Highway 80. W.M. [illegible]
20 ACRES. [illegible] off Highway 80. W.M. [illegible]
WE HAVE several other listings. Call us for information.
CHARLIE LETT
REAL ESTATE
Dial 8584 or 3-1430

MONROE
4 BEDROOM home. Northside.
210 COLE. Nice small home. Corner lot
FLORIDA St. 2 bedrooms.
203 PEACH. 3 bedrooms.
3315 DICK TAYLOR. 2 bedrooms.
RENWICK, Corner lot 190x200.
PRAIRIE RD. Land and homes.
NICE LOTS on Egan.
WEST MONROE
906 WILSON. 2 bedrooms.
2708 NORTH 8th. 2 bedrooms.
608 SOUTH 8th. 3 bedrooms.
64 ACRES. Point.
LOVELY 2 bedroom home. Redecorated. Near Crosley School.
UNFURNISHED 2 bedroom home. Bawcom St. $1850.
Mrs. C. W. Williams, 2-6338
Mrs. W. C. Curry, 3-5878

FOR COLORED. Brand new 3 room house on Halsell St., Booker T. All conveniences. Price, $1925. Small down payment will handle balance monthly.
PEARSON & MASON REALTY
Dial 3-7741

IF YOU ARE PLANNING
TO SELL your home, please call me. I have buyers for homes and business property in Monroe and West Monroe. Personal attention given each listing.
MRS. R. E. DAVIS
Realtor Dial 8422

EXECUTIVES—moving to Monroe. Exclusive north Monroe home. One year old. 3000 sq. ft. If you want a fine home, without the wear and tear on your health to build, design, and decorate it—now is the time to use your best judgment and buy this home. It has everything that a family could want including location, fine quality, sensible design, luxurious appointments. If you are a family who appreciates and needs surroundings that this home reflects—then make up your mind to acquire it, and call it home for the rest of your life. If interested, write Box 631, c-o News-Star—World.

NEW MONROE executives—a home as good as you left behind. Luxurious appointed home. Exclusive neighborhood. Northside. One story. 5 years old. 3 bedroom, 3 tile bath brick home. All large rooms. Completely air conditioned. Includes carpets and drapes. Corner lot 168x149. Fenced in back and side yards. 7 big 50-year-old paper shell pecan trees. Luxurious shrubs, flowers, and lawn. Shown by appointment only. I & S Realty. Phone 3-1679.

3 BEDROOM BRICK
Nearing completion. 805 Cole, near college. Other brick homes in Broadmoor Addition.
J. D. ANDERS
Contractor Dial 2-5036

NORTHSIDE
MILTON ST. Fairview Addn. Paved street and curbing. Very attractive 2 bedroom home and spacious den, living room and dining room carpeted. Completely air conditioned, attic fan, blinds, insulated, 220 wiring. Well landscaped lot.
NEAR NEVILLE. Lovely 3 bedroom brick home and den. Beautiful blue tile bath. Lovely living room with fireplace, spacious dining room, separate breakfast room with corner cabinets, kitchen with pantry and plenty of cabinets with tile tops. Oak floors. 2 floor furnaces, blinds, attic fan, disappearing stairway, ample closets (1 cedar), service porch. Lifetime roof. Double garage. Corner lot.
705 VICTORIA. Modern 2 bedroom home. Living room and dining area, kitchen and dinette. Panel ray heaters, washer connections. Carport. Excellent buy.
MILTON ST., Marie Place Addn. Modern 2 bedroom brick home and den (could be used for 3rd bedroom). Carpeting, blinds and drapes, panel ray heaters, attic fan, 6 closets. Breezeway. Carport with storeroom. Beautiful lot 100x150. Excellent condition. $14,500.
2204 KENTWOOD Dr. Modern 2 bedroom home. Lovely living room and dinette overlooking back yard, attractive kitchen with plenty cabinets and memorandum desk. Tile bath, central heating, and ducted for air-conditioning, blinds, attic fan. Garage already sealed, 2 closets and windows. Could be made into 3rd bedroom. Well landscaped lot.
602 ERIN. Excellent buy. It's brick and has life time roof. Lovely living room with fireplace, separate dining room, separate breakfast room, kitchen with tile cabinet tops, 2 nice bedrooms with large closets, tile bath. 3 air conditioning units, central heating, oak floors. Double carport with store room.
105 ROSELAWN. Lovely northside 2 story home, elevator, 4 bedrooms, 3½ BATHS (2 tile), large living room, dining room, den, kitchen with dishwasher and plenty of cabinets. Inviting screened porch, service porch. 5 air conditioners. (2) 48 inch attic fans, upstairs carpeted, 3 ceiling fans. Oak floors. Wired for 220, washer machine connections. Garage and carport. Roof 1 year old. Beautiful corner lot with 25 camellia bushes, 2 pecan trees, elm, and shrubbery.
NEAR NEVILLE. Attractive 3 bedroom home and spacious den with fireplace. Living room, separate dining room, kitchen with plenty cabinets. Lounging porch with barbecue pit and Vent-a-hood. Attic fan, 2 floor furnaces, blinds, oak floors, insulated. Garage and carport. Beautiful lot 75x150.
MARIE PLACE Addn. 3 bedroom and 2 BATH home. Spacious den, living room with fireplace, carpeted, built-in cabinets in dining area. Convenient kitchen with dishwasher, garbage disposal, plenty cabinets, and washer connections. Central heating, attic fan, blinds. Cedar closet. Double carport. Lot 100x150 ft.
1209 PARK Avenue. Beautiful 2 story brick home. 4 bedrooms, sun parlor, 2 tile baths. Attic fan, 2 ceiling fans. 3 cedar closets, beautiful oak floors. Lifetime roof. Well landscaped lot 75x169.
MARIE Place Addn. Brick home, 2 bedrooms, den, lovely living room with fireplace and dining area. Very attractive kitchen and dinette with unusual cabinet space. Central heating, wall-to-wall carpeting. Carport and 2 storerooms. Well landscaped lot 100x150 ft.
BRICK. Lovely 3 bedroom home and sunparlor. Tile bath. 4 floor furnaces, beautiful oak floors, attic fan, disappearing stairway. Double garage. Lot 75x150 ft.
NICE 4 room garage apartment with plenty closets. Double garage and storeroom. Lot 50x145 ft. 403 Harn.
EMERSON, Fairview Addn. Lovely 2 story brick home. 3 bedrooms, tile bath, upstairs. Extra ½ bath downstairs. Elevator, lifetime roof, heaters, 2 window fans. Corner lot. Price reduced.
602 HUDSON. Nice 2 bedroom home with glassed in back porch, screened front porch. 2 floor furnaces, disappearing stairway. Lifetime roof. Garage. $9500.
602 MATTHEWS, 8 closets in this modern 2 bedroom home. Living room, attractive dinette and kitchen. Floor furnace, attic fan, oak floors. Beautiful back yard.
611 ADCOCK. Modern 2 bedroom home. Attic fan, blinds. Large storeroom and garage. Lot 50x142½. $6300.
203 ADAMS. LARGE 5 room home. Lot 50x150. Vacant.
SOUTHSIDE
4501 SOUTH Grand. Modern 3 bedroom home. Living room, separate dining room, kitchen, bath. Blinds, attic fan. Lot 50x150. $11,300.
SOUTH 5TH. Near Plum St. School. Modern 2 bedroom home. 3 years old. Lot 50x150. $6300.
[illegible]
1602 ALABAMA. Modern 2 bedroom home. Living room, dinette, kitchen. [illegible] Excellent condition. Immediate possession. Lot 50x150.

REAL ESTATE FOR RENT

Houses (73)

TEACHERS — College Avenue. First time on the market. Magazine house, decorated by Hemmingway Johnson. Beautiful home, it has everything! Spacious living room, fireplace, separate dining room, paneled den, 2 bedrooms, hall, tile bath, porch, attached garage. Includes draperies, wall-to-wall carpets, awnings, 3 air condition units, blinds, logs, andirons, mantel mirror. Insulated. Attic fan. Finest shrubs. St. Augustine grass lawn. Live oaks, pecan, magnolia trees. Newly painted, redecorated. New roof, termite contract. Easy to buy. I & S Realty. Ph. 3-1679.

KEEP THE family together—here is a real family home. Northside. Marie Place Addition. 4 bedrooms, 2½ baths—all brick. One of Monroe's fine homes. Shown by appointment only. Phone 3-1679. I & S Realty.

NEW IN Monroe — and want best location and quality home?—Here it is. 101 Stubbs Ave. Northside, near Georgia Tucker school. Wonderful 3 bedroom, 2 bath brick home. Corner lot 150x225. Less than 5 years old. Tall ceilings, large rooms, central heating, carpets and drapes. Large, handsome trees, summer house. 2 car garage, servants quarters. Can be financed. I & S Realty. Phone 3-1679.

BEAUTIFUL home. Large corner lot, well landscaped. Near Neville. 7 years old. Large rooms. A dream kitchen, den, porch. 2 car garage. Tile bath. Hardwood floors. Wonderful condition. I & S Realty. Phone 3-1679.

NORTH MONROE. Best neighborhood. California contemporary 2 bedroom home, designed for easy living. Practically new. I & S Realty. Phone 3-1679.

THREE BEDROOMS
Across street from Lexington School. Corner of Kentwood Drive and Spencer Ave.
—FEATURING—
—The General Electric—
—Wonder Kitchen—
Consists of: 12 cubic foot refrigerator—clothes washer and dryer combination—garbage disposal — dishwasher — large Electronic oven and range — 9½ foot stainless steel sink and drainboard—plus Formica counter tops—Formica breakfast bar.
Attic fan—central heating system—large 15x20 ft. rear living room connected to a 8x20 ft. rear screened porch by a Panorama folding glass door—two compartment bath room with ceramic tile. MASTER BEDROOM 12x15 ft. with large walk-in closet— 2nd bedroom 11x12 ft. with two closets—3rd bedroom 10x11 with one closet. CARPORT 12x20 ft.—storeroom 8x12 ft. with off season clothes storage closet and plenty shelving. Lot 208 ft. frontage.
G. I. OR FHA
PRICE—$14,500.00
INCLUDES EVERYTHING
FRANK EASON
Phone 3-3151

$4200. NICE 2 bedroom home. Large living room and dining area, kitchen with plenty cabinets. Blinds, washer connections, new hot water tank. New screens, roof 2 years old. Pecan, pear, plum, fig, pomegranate trees. Lot 50x150. Excellent buy. Quick possession.
YOUNG ORCHARD. 6 peach, 3 plum, 2 apple, apricot, grape vine, and well landscaped lot 50x150. $5000 will buy this 6 room home. Blinds, screened front porch. Roof 3 years old. Good condition. Excellent buy. Quick possession.
1310 SOUTH 5th. Attractive 3 bedroom home and den, living room, convenient U-shape kitchen and dinette. Oak floors, floor furnace, blinds, attic fan. Piped for washer. Awnings. Attached garage. Lovely corner 57½x142½.
1706 SOUTH 3RD. Modern 2 bedroom home. Window fan, blinds, washer connections. Pay equity and assume balance.
1701 SOUTH 5th. Near Plum Street school. Modern 2 bedroom home. Blinds and drapes, panel ray heaters, asphalt tile floors, 220 wiring, plumbed for washer, plenty of closets and cabinets. Corner lot 57½x157.
1900 JACKSON. Excellent commercial lot 104x150.
VERY NICE 2 bedroom home near Plum St. School. Attic fan, blinds. Lot 50x150 ft. Pay equity and assume balance. Monthly notes $39.00. 1409 South 5th.
HOUSE TO BE MOVED
OFF LOT at 517 Breard. 5 large rooms and bath. 2 porches.
COLLEGE AREA
SOLID BRICK home between College Ave. and Bayou. Beautiful living room with fireplace and bay windows, separate dining room, attractive kitchen and dinette, 2 spacious bedrooms, both with double closets (one with built in chest of drawers). Lovely tile bath. 3 floor furnaces, 2 panel ray heaters, ceiling fan, oak floors. 2 screened porches. Storeroom. Garage. Lot 113 x 250, shrubbry, pine and fruit trees. Quick possession.
1310 McGUIRE. Very modern 2 bedroom home. Master bedroom 14x22, triple closets, horizontal sliding glass doors opening out on patio and lovely fenced back yard. Living room, attractive kitchen and dinette with plenty cabinets. Beautiful oak floors, floor furnace, attic fan, blinds, drapes in master bedroom. Carport Beautiful lot 55x175.
202 SMITH, Near Sherrouse School and churches. Lovely 3 bedroom home, living room with fireplace, dinette, kitchen with plenty cabinets and pantry. Floor furnace, window fan, blinds. Termite contract. Rockwool insulation, side walls, and attic. 2 porches. 2 lots, house on inside lot, build on corner lot later.
802 MCGUIRE. Modern 2 bedroom home. Attic fan, wall heaters, blinds, 30 gal. hot water tank. Plumbed for washer. Carport and storeroom. Beautiful lot 70x160 ft. Selling for FHA appraisal. Vacant.
500 COLE. Lovely 3 bedroom home and pine panelled den. 2 BATHS. Attic fan, floor furnace. Double garage. Well landscaped corner lot, 70x160 with trees.
1000 FILHIOL. Modern 5 room home. Heaters, window fan, oak floors. Excellent buy, $8450.
1004 COLE. Lovely home in restricted Cole Addition, college area. Living room with fireplace and logs, attractive kitchen and dinette, 2 nice bedrooms, beautiful den. Floor furnace, blinds, oak floors, 220 wiring and piped for washer. Garage and storeroom. Well landscaped lot 70x160. Owner transferred. Vacant.
3303 LINCOLN. College area. Modern 2 bedroom home. Living room and dining area, kitchen and dinette. Floor furnace, attic fan. Carport and storeroom. Lot 80x140 ft.
MODERN 2 bedroom home. Living room, nice dinette and kitchen. Floor furnace, oak floors. Well landscaped lot 55x175. 1703 Filhiol.
NICE 2 bedroom home. Living room with fireplace, separate dining room, kitchen, glassed in back porch, and screened front porch. Oak floors, attic fan. Garage. Lot 100x150. 209 South McGuire.
WEST MONROE
413 RIVERBEND. Modern 2 bedroom home. Living room, attractive kitchen and dinette. Oak floors, window fan, heaters, blinds, plenty closets and cabinets. Well landscaped lot with patio. Garage, concrete floor. Quick possession.
NORTH 5TH. Lovely living room with fireplace, separate dining room, kitchen with Youngstown cabinets and breakfast area, 3 bedrooms. Oak floors, attic fan, blinds, 2 screened porches. Garage. Lot 50x150. Excellent buy at $8400.
404 AUSTIN, W. M. Lovely 2 bedroom home. Living room, kitchen, breakfast room. [illegible] New linoleum in kitchen and bathroom. [illegible] Floor furnace, blinds. Carport. [illegible]
311 WOODROW, W. M. Near Catholic School. [illegible] Corner lot 50x150. $6300.
1215 PARNELL, W. M. Modern 2 bedroom home. [illegible]
DUPLEX. W. M. 3 rooms and bath on each side. Revenue $80 per month. Excellent buy. 410 Ludwig.
I also have other listings to show you
MRS. L. G. GILLILAND
Realtor 502 Rochelle Dial 8551 or 2-3770

CLASSIFIED DISPLAY

Excellent Used Lumber
Sizes 2"x6" and 2"x8", center match. No. 1 Timbers, 4"x16"x24 ft. 6"x16"x24 ft. 12"x12"x30 ft.
Superior Development Co.
P. O. Box 622 Ph. 2-6081-3-5821

HOW MODERN IS YOUR

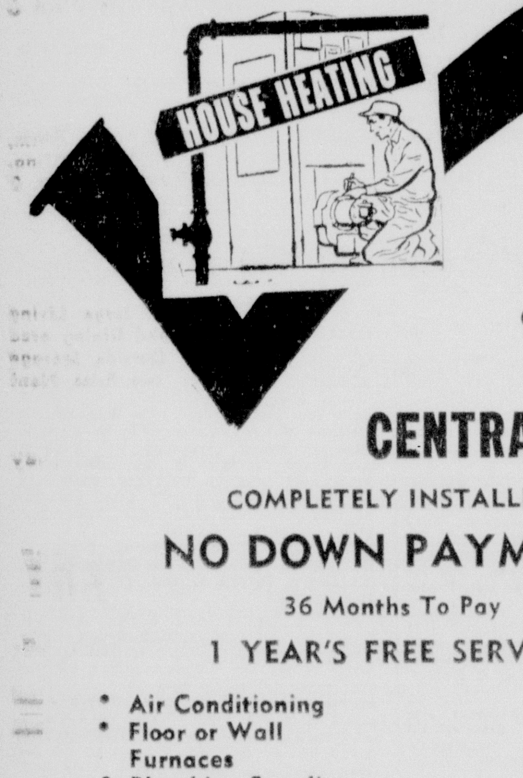

MODERNIZE YOUR HOME CHECK WITH US For Your
CENTRAL HEATING
COMPLETELY INSTALLED
NO DOWN PAYMENT
36 Months To Pay
1 YEAR'S FREE SERVICE
- Air Conditioning
- Floor or Wall Furnaces
- Plumbing Supplies

FREE ESTIMATES
SATISFACTION GUARANTEED
J. M. NEIGHBORS PLUMBING
J. M. Neighbors Len Audirsch
1600 South 1st, Monroe Dial 3-4731

3 BEDROOM BRICK HOMES
Ceramic tile bath, central heating. 100% G. I. Loans, low closing costs. Broadmoor Addition.
J. D. ANDERS
Builder Dial 2-5036

Two More Homes Nearing Completion
IN KIROLI WOODS
These Homes Ready For Occupancy In 2 Weeks

Outside plan same as model shown above with enlarged and improved interior. Located in unit No. 1 (where original home was shown).
- Brick veneer
- 3 Bedrooms
- Ceramic tile bath and half
- Fine paneled kitchen & carport
- Asphalt tile floors
- Plenty of water with Adcock-Booth's own deep well and 55,000 gal. tank
- Recreation area planned where children can play safely away from crowded, dirty streets
- 100% VA loans for vets

FOR FULL DETAILS CONTACT JACK SEBASTIAN, PH. 5-2621
ADCOCK-BOOTH
CONSTRUCTION CO.
"BETTER HOMES FOR LESS THROUGH MASS BUYING & MASS BUILDING"

Melville Hunter Sub-Division
3 BEDROOM BRICK VENEER HOMES
Located Near Bayou DeSiard And Loop Road On Avoyelles And Spencer Streets. Near Lexington School. On High Well Drained Lots 70x142½ or 105x142½. All Modern Features. You Select Your Plans, Brick And Interior Decorations.
G. I. or F. H. A. Loans
PH. DR. JULIA J. HUNTER, 2-1733
If No Answer Call
Cleveland DuBois, 2-1373

READ AND USE THE WANT ADS...IT'S PROFITABLE — PHONE 2-5161

REAL ESTATE FOR SALE

Houses (73)

312 CLAYTON, W. M. 3 bedroom home with quonset building on corner lot. Can be sold separately. Write or Phone 6478, Rube Halley, Houma, La.

3603 JACKSON
100% G. I. LOAN
2 BEDROOM HOME. Carport, screened porch, attic fan, floor furnace. Paved street. On busline and near school. Full price, only $8000.
R. M. GOCHENOUR
REALTOR DIAL 3-8029

LIVE CHEAPER HERE
FREE WATER from your own well, no taxes to pay, cheap gas and lights. Raise your own vegetables, meat and eggs. What more could you ask? 2.3 acres on Bernstein Park Road with good 2 bedroom home. $6300.
R. M. GOCHENOUR
REALTOR DIAL 3-8029

403 GEORGIA. 2 bedroom home. Pay owner's equity. Balance already financed. $43 monthly.
1101 SOUTH 5TH. 2 bedroom home. Extra large lot. FHA or G. I. loan.
R. M. GOCHENOUR
REALTOR DIAL 3-8029

NEW—MODERN
3 BEDROOM BRICK
LARGE DOUBLE closets, sliding doors. Spacious living room and dining area, the kitchen is a dream. Central heating. Double carport, large storage room. Lot is large and beautiful. Lake with many springs borders the back. Close to school and church. Will FHA or G. I. 2603 North 8th, W. M.

FOR YOU
LOVELY 3 bedroom home in Sunshine Heights, W. M. Its numerous attractive features include: lots of cabinet space, washing machine connections, attic fan, panel ray heating, textone walls, wired for 220. There's a breezeway with carport and storage room. Back yard fenced. Only $11,500, FHA appraised. 1415 Woodland, within 2 blocks of Highland School.

BE OUR GUEST
LET US show you this lovely brick home! 1900 sq. ft. living area. Living room and dining area 14-36, 3 bedrooms, T. V. room 18x22, nice large kitchen. Solid wood walls. Concrete patio. Carport. Approx. 2 acres. Fairview, W. M.
WEST MONROE
WHITE'S FERRY Rd. 2 bedroom home.
1415 WOODLAND. 3 bedroom home.
607 RIVERBEND. 2 bedroom home, $6100.
NORRIS LANE. 8½ acres and home.
3 BEDROOMS with 5, 20, or 59 acres.
402 CROSLEY. 2 bedroom home.
1106 ARKANSAS. 2 bedroom home.
213 OAKLAWN. 2 bedroom home.
714 NORTH 7th. 2 bedrooms. $6300.
120 KELLER. 3 bedroom home. $2500.
80 ACRES, wooded land. $3700.
MAULDIN ST., 2 bedrooms, den.
232 CAMPBELL. 2 bedroom home. Lot 120 x150. Only $3000.
3406 POLK. 2 bedroom home.
113 VERNON, Monroe, 2 bedrooms. Only $6750.
NONA JOHNSON
Dial 3-0811 Or 2-1125
TERECE SALLEY
Realtor Dial 8991

SMALL HOUSES and building to be moved
C. O. Worley, Contractor
114 Powell Ave., Monroe, La. Ph. 2-4656

WE BUILD 3 BEDROOM HOMES
All modern improvements. Decorating of your choice. Near Lexington School.
Call Dr. J. J. Hunter, 2-1733
Or Cleveland DuBois 2-1373

NEW BRICK HOME
1614 LEXINGTON Ave. 1½ blocks of school. 3 large bedrooms, pine paneled living room and dining room, very nice kitchen with all built - ins, 1½ tile baths. Carport, storeroom, concrete drive. Insulated, hardwood floors, 220 wiring, plenty large walk - in closets, central heating, $18,000.
SUNSHINE HEIGHTS, near school. ½ acre, large oak tree. New 3 bedroom home. Hardwood floors, separate dining room, attic fan, floor furnace. Carport, 8x20 storage room. Plenty cabinets, closets, double sink. 1 bedroom and dining room pine paneled. Concrete walk. Inside wood walls.
4510 LEE Ave. 2 lots on corner. Under fence, 6 room house. Garage, $7500.
215 RIVERBEND. Like new 5 room house and bath. Living room 23x22. Garage. $8750.
702 MATTHEW, off Loop Road. 2 bedroom home. Garage. Wall-to-wall carpet in living room and hall. $7800.
HIGHWAY 80 EAST. 27 acres 6 room house. $17,500.
306 SOUTH RIVERFRONT. Vacant 5 room house. Double garage. $5000.
1606 NORTH 8th. Nice 2 bedroom home. Garage. 2 ceiling fans. $9950.
NEAR NEGLEY bag. 806 Johnson St. About one acre and 2 bedroom home, bath. Hardwood floors, attic fan, new aluminum screens. Yard with storm wire fence around. Basketball goals for children's games. Garage, store houses. $4500.
1609 SOUTH 3rd, near school. Nice 2 bedroom home. Hardwood floors, carport, plenty of closets and cabinets, completely furnished. $7680, unfurnished, $7500.
NEAR DREW. 60 acres and old 4 room house, barn. Lights and water. $4500.
C. E. BUCKLEY, PH. 3-1195

ATTENTION VETERANS!
100 PER CENT loans still available through this month.
NEW HOUSES
EASY TO FINANCE SUNSHINE HEIGHTS. NEAR SCHOOL, CHURCH AND SHOPPING CENTER.
3 BEDROOM brick. Completely air conditioned for summer and winter, built-in oven in kitchen. All new design Really a lovely home in nice neighborhood.
3BEDROOM home. Asbestos siding. Ranch style. Lovely pastel walls, beautiful bath, and kitchen. Ready for occupancy.
SWARTZ
4 ROOM Modern house. 4.3 acres of land. Good frontage on paved highway. Owner will finance half. Total price, $4,000.

ON BEAUTIFUL
OUACHITA RIVER
3 MILES from city limits. Old farm home with all city facilities. In a lovely pecan grove setting. Many fine possibilities.
MRS. ALICE DAVID
Realtor Dial 2-4309

VETERANS
DID YOU know you can buy a fine Adcock-Booth built home in Ridgecrest Subdivision, Ferriday for as little as $195 cash down. Easy monthly payments.

4 EXCELLENT home offers in W. M. Don't buy till you see.
GOOD commercial sites. Both cities.
PAWN shop and sporting goods store.
FOR colored. 2 modern houses with complete baths. Also several choice lots.
3-5043 Ben F. Goza 3-0516

FOR BETTER BUILT HOMES
M. W. (Dock) Savage
1715 Filhoil Dial 3-3444

MODERN 2 BEDROOM home. Floor furnace, attic fan. Lot 105x216. Garage 20 x 40. 918 Montgomery, W. M. Ph. 3-3748.

6 ROOM HOUSE and bath to be moved by Oct. 1st. $300. Located 3800 Jackson St. If interested apply 3708 Jackson St.

HOUSES UNDER CONSTRUCTION
IN MARIE Place Addn. open for inspection. Will build to your plans or furnish plans FREE. Choice building sites. Complete loan service. W. E. Chaney, General Contractor. Ph. 3-7137.

600 AUBURN — 2000 sq. ft. of living space, 3 bedrooms, 2 baths, large living room, separate dining room, well appointed kitchen and breakfast area, insulated, new roof and paint job. On busline between grammar and high schools, lovely neighborhood. Sale priceless than FHA appraisal.
HENRY HINKLE
Realtor Dial 3-6282

BEAUTIFUL NORTHSIDE HOME
LARGE living room, den, dining room, kitchen, service pantry, 3 bedrooms, and 2 baths. Central heating and air conditioning system. Double garage. Large beautiful grounds with lovely lawn, flowers, shrubbery, and trees.
SHOWN BY APPOINTMENT ONLY
H. L. ROSENHEIN, REALTOR
807 Ouachita Bank Bldg. Dial 8668

NOW UNDER CONSTRUCTION
NEW 3 BEDROOM HOMES
SHADY GROVE HEIGHTS
BRUSCATO CO.
1211 DeSiard St. Dial 2-4000

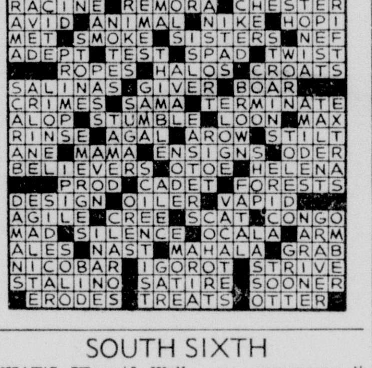

BEST NORTHSIDE neighborhood. 2 bedrooms, den, separate dining room. Garage. Landscaped. 1 block north Neville. Accessible to shopping center, churches, school, bus. Only $13,500. Phone 3-1679. I & S Realty.

ON THE BAYOU
LOVELY 3 bedroom brick home made of handmade Mexican brick. 1900 sq. ft. of living area. Features include: Terrazzo marble floors, 2 ceramic tile baths, porch across back 35x17, fireplace with barbecue pit. G. E. heating system, ducted for air conditioning, wired for 220, triple and double sliding door closets, 3 telephone jacks, completely insulated. Drapes included.
LOVELY 2 story brick home, a replica of old New Orleans with iron grill balcony. Consists of 9 rooms with over 3,000 sq. ft. of living area. 3 bedrooms, 2½ tile baths, game-TV room, dining room, laundry room. Featuring: Fireplace, wall-to-wall carpeting, automatic dishwasher, 5 telephone outlets, built-ins, rock-wool insulation. Planter box. Terrace off dining room, barbecue pit. On well landscaped lot 165x195. On Wellerman Rd., W. M. Call for appointment.
ALSO HAVE
NEW BRICK veneer home. 2 bedrooms and den, large kitchen with dining area and natural cabinets. Natural woodwork in den, 2 wall furnaces, tile floors, washer connections. Lot 75x150. Northside, convenient to shopping center and school. Pay $2850 equity and assume loan.
201 NORTH 8th, W. M. Lovely 6 room, 3 bedroom home. Only 4 years old. Asbestos siding. Hardwood floors. Corner lot 100x100. Pay $2400 equity and assume loan. Notes $75 month, including taxes and insurance. Save closing costs.
LOVELY HOME on the bayou. With pecan, fruit, oak, and cedar trees. Shown by appointment only.
713 STANDIFER. Bargain, $6000. 2 bedroom home on well landscaped lot 50x150. 6 years old.
SOUTHSIDE. 2 bedroom home. Front porch back screened porch. Lot 50x150. 7 years old. $5000.
2107 JASMINE St. 2 bedroom home with 2 screened porches. Lovely northside location. $1000 down. Assume G. I. loan and save closing costs.
2 STORY brick building. Mangham, La., next door P. O. Near new industry. Ideal for hospital, hotel, apts. or store building. Now vacant. Bargain price, $11,000.
FREEDA MICKEL ANDERSON
Realtor Dial 3-4115 or 3-1113

"THE RIGHT NEIGHBORHOOD"
MEANS SO much, and this lovely home is ideally located at 1415 North 2nd. Downstairs: spacious living room, den, sunparlor, dining room, breakfast room, kitchen, and ½ bath. Upstairs: 4 bedrooms and 2 baths. Central heating, abundant closet space. Perfect condition. Well landscaped corner lot with trees. Also cottage in rear. Call for appointment.
FAIRVIEW Addition. 2 story home. Downstairs: living room, dining room, kitchen, large front screened porch. Upstairs: 3 bedrooms, bath. Well landscaped lot, nice shrubs.
1200 NORTH 3RD, near Georgia Tucker. Upstairs: 3 bedrooms and bath. Downstairs: bedroom, bath, living room, dining room, modern kitchen with electric dishwasher, garbage disposal, Vent-A-Hood, breakfast room, utility room. Excellent condition. Shown by appointment.
111 BANCROFT, W. M. Attractive 5 room home. Will G. I.
MRS. R. E. DAVIS
Realtor Dial 8422

HOMES
OFF PARGOUD BLVD. New, air conditioned brick home. 2 bedrooms, den. $21,000.00.
BRICK. 3 bedrooms, 2 baths. Northside, Marie Place. $18,500.00.
3 APT. HOUSE. Clayton St., West Monroe. $5500.00.
NEAR NEVILLE. Corner lot, large home. 7 years old. $22,000.
COLLEGE Ave. New 3 bedroom, 2 bath brick. Lot 100x175 ft. $16,750.00.
101 STUBBS. Brick. 3 bedrooms, 2 baths. Lot 150x250.
COLLEGE. 2 bedrooms, tile bath, den, attached garage. 3 air conditioning units, wall-to-wall carpets. Trees.
ERIN AVE. 6 room brick, tile bath. $15,000.
LUXURIOUS home. 3 bedrooms, 3 baths. Air conditioned, central heating. 5 years old. Lot 168x149.
NEAR COLLEGE section. 5 rooms. Corner lot. $9450.
MARIE PLACE. 4 bedrooms, 3 baths. Brick.
SPEED—New brick home. 1900 sq. ft. Lot 100x150.
MILTON—3 bedroom brick. $20,000.

LOTS
200x300 Ft. on Bayou DeSiard, just off College. Beautiful homesite for 2 or more residences. (Not much of this left).
CORNER PINE and North 5th. 76x106 with large residence. Build 3 store buildings and face on 5th. You'll lease immediately!
LOT 1700 block College Ave., 110x175.
PARK AVE. Corner lot 75x155. $3500.00.
SPEED, under trees. 100x150. $3900.00.
EDGEWATER on water. 220x300. $7000.00.
EDGEWATER on water. 110x300. $3500.00.
COLLEGE. 75x175. $2150.00.
DEBORAH Drive. 250 ft. front, 350 deep. Or will sell half.
2 BLOCKS off Louisville, off 18th St. Large plot. $4500.
½ BLOCK off Washington. 90x150. Commercial.
DESIARD Road. Large plot 386x197x218. For commercial.
RENWICK St. Lot 190x300 on track. $10,000.
LOUISVILLE Ave., next to Cloverleaf. 237x532. Make offer.
DESIARD St. 108x150 at intersection of 18th. $8640.00.
LOT 200 block Louisville 50x76. $22,000.00.
2 LOTS, 100x135. Back Cutler Clinic. $4500 each.
LOT 100x219. Mauldin St., West Monroe. Graded and ready to build.
LOT on water. Old Country Club Road.
PARGOUD BLVD. Corner lot 100 x 150. Already graded. Very nice indeed.
I&S REALTY
Phone 3-1679

6 ROOM brick home. 602 Erin. Tile bath, central heating. 60x150 ft. lot. 2 blocks from Neville. Phone 3-1679.

TEACHERS — Don't pass this up. $9450—2 blocks from college on corner Concordia. Lovely 5 room residence. Needs no repairs. A good home, a good investment for rentals. I & S Realty. Phone 3-1679.

MUST SELL
OWNER transferred. 1600 Filhiol, College Area. Redecorated 3 bedroom home. Asking price, $8000. Drive by and make offer.
BEAUTIFUL home. 700 Sterlington Road. 3 bedrooms. Double garage. Extra lot available with barbecue pit, and already landscaped.
LISTINGS NEEDED AND APPRECIATED
BELL REAL ESTATE
"To Buy or Sell, Call Bell"
3-1246 Phones 3-3931

1304 ALEXANDER Ave. New 2 bedroom house. Central heating. Lot 75x150.
1500 COLE, NEAR college. New 3 bedroom brick. Extra large rooms. Lot 55x175. $12,600.
212 SOUTH McGuire, Morningside Addition. 5 room, 2 bedroom house. $7350.
NICHOLS St., off Jackson. 5 rooms and bath (2 bedrooms). Lot 60x125.
505 LOUISVILLE. 8 room house. 4 bedrooms, 2 baths. Lot 50x143. $21,500.
LOOP Road, across from Bayou DeSiard. 2 story, 7 room house. 4 bedrooms, 2 baths. Boat dock. Lot 250x375.
101 STUBBS Ave. Practically new 6 room brick. Very large living room and dining room, 2 tile baths. Carpets, drapes, Summer house, servants room. Double garage. Lot 150x225.
GOOD income property. 703 and 703½ Filhiol. Corner Hippolyte. Duplex. 4 rooms, 2 bedrooms, bath each. Lot 70x160. Revenue $119 monthly. Permanent tenants.
EXCELLENT building site on Park Avenue. Only $35 per foot.
2801-03 JACKSON. Lot 100x150. 4 houses. $16,000.
HAM & LELA K. BREARD
Office: 1604 Pine Dial 8221, 9841

HAVE CLIENTS
Ready to buy good 3 bedroom home on Northside or college area. All type properties handled. Each listing given individual attention.
FREEDA MICKEL ANDERSON
Realtor Ph. 3-4115 or 3-1113

Lots (74)

BAYOU lot. Trees. City water. $3000 cash. Ph. 2-6738 or 3-1035.

3 LOTS including splendid orchard, close in. Reasonable. Ph. 2-3006.

NEAR HIGHLAND SCHOOL
Beautiful shaded lots. Splane addition, W. M. Ph. 2-3927.

KIROLI WOODS LOTS. CALL TROY & NICHOLS, 5-2625.

LOTS in Lakeshore Subdivision 100x150. Blacktop and deep well water. $1600.
W. A. GUY REALTY CO.
Phone 2-0061 or 5-2798

COLLEGE Ave. Beautiful lot 100 x 175. Close in. Near college. Ready to build. Paving and sewerage paid. $3475.00. I & S. Realty. Phone 3-1679.

LOVELY homesite. Speed Ave. Trees, yes! 100x150. Pay owner's equity, $1200.00, take over monthly payments of $20.00 month. I & S Realty. Phone 3-1679.

FULL-'O-'TREES. Deborah Drive. 250 ft. front, running back middle of plot. Already has city water, gas, and hooked up for Louisiana Power and Light service. Will sell in two lots 125 ft. each. This is the most beautiful lot on the drive. Phone 3-1679. I & S Realty.

NORTHSIDE. Exclusive neighborhood. Corner lot 75x155. Level, ready to build. Sewerage and paving paid. I & S Realty. Phone 3-1679.

LARGE LOT 220x300 on bayou. Edgewater. $7000.00. Also lot 110x300, Edgewater on bayou. $3500.00. I & S Realty. Phone 3-1679.

LOVELY trees, growing for years on this plot of ground 258 ft. x 108 ft. A beautiful building site. Artesian water. North, West Monroe. I & S Realty. Ph. 3-1679.

200x200 FEET on Bayou DeSiard, just off College. Ready to build on. I & S Realty. Phone 3-1679.

LOT ON water. Old Country Club Road. I & S Realty Co. Ph. 3-1679.

PARGOUD BLVD. Exclusive neighborhood. Choice corner lot. Already graded. Every convenience. I & S Realty. Ph. 3-1679.

MALLARD ST. Lot 100x150 ft. 2 blocks from McGuire Country Club, W. M.
NORTH 3rd and Travis, W. M. Corner lot 352x150 ft.
NORTH 5th St. Excellent commercial location between DeSiard and Washington. Lot 104x120.
SOUTH GRAND. 4300 block. Lot 50x150.
1900 JACKSON. Commercial lot 104x150.
ALABAMA and Reed. 2 lots 50x150 each.
Mrs. L. G. Gilliland
REALTOR DIAL 8551 OR 2-3770

2 ACRE PLOT near Highway 80. just outside city limits. Spring branch. Loaded with pine and oak. Ph. 8757.

BEAUTIFUL HOMESITE
BEST BUYS IN TOWN. TREES AND LANDSCAPED. PAVING AND WATER
E. A. PORTER REALTY CO.
1014 North 2nd Dial 2-0331

NICE LARGE LOTS IN Marie Place. 3 blocks from school. Will build house to your plans or will furnish plans and arrange financing. Will also sell lots separate. Call
W. C. SALLEY
DIAL 7210

ARTHUR L. VATTER
DIAL (Buy Good Earth) 2-5908
(Your Best Investment)
H. M. McGuire's Highland Park

CHOICE HOMESITES
Broadmoor and Roselawn Additions
Woodlawn Development Corp.
Dial 3-6621 or 8842

LOT 95 x 160. 10 MINUTES from downtown. Lots of trees. Just outside W. M. city limits on Whites Ferry Rd. Water, lights and gas. Small down payment. Balance monthly. Call 2-4446 or 8553.

20 Beautiful Suburan Lots
NORTH MONROE SUBURB
North Monroe Realty, Ph. 2-5971

BEAUTIFUL BAYOU LOTS
Cypress Lake Subdivision
NORTH Monroe, on Fink's Hideaway Road.
BAYOU lots 100x175—$2500.
INSIDE lots — 100x150 — $1000.
20 per cent down
W. A. GUY REALTY CO.
Phone 2-0061 days; 5-2798 nights

NOTICE FRATERNAL ORGANIZATIONS
I HAVE 7 acres of beautiful land at edge of city limits. Rolling hills, 14 ft. lake already dug. Large 100 year old trees. A wonderful site for a club house. Land has already been filled, leveled, graded. Care takers house already built and furnished. Lights, water, gas, telephone, bus service. This is a brand new listing. Never been for sale before. If you really want a club house close in with every facility including beauty, this is it. Most reasonable priced property of its kind on today's market. Contact I & S Realty. Ph. 3-1679.

CONTRACTORS — Developers. New well located Southside Subdivision for sale. Filled, leveled, street dedicated. 100 year old fine trees. 14 ft. lake already dug and half filled with water. Owner has changed plans to develop. City sewerage, lights, water, gas, telephone already on property, bus service. You can sell every home before construction is finished. Nothing like it in the Twin Cities. For information phone 2-0270.

Real Estate Brokers (75)

LIST TO SELL!
DICK WARE REALTY CO.
124 North Grand St. Phone 2-6472

COMMERCIAL AND INVESTMENT PROPERTIES BOUGHT, SOLD & LEASED
H. L. ROSENHEIN, REALTOR
807 Ouachita Bank Bldg. Phone 8668

Sales and Rents Appreciated
S. WILLIS WILLIAMS
Real Estate Dial 2-6197

WALLACE D. EZELL
Farm Lands, Farm Loans
Phone 2-3853, 504 Auburn Ave., Monroe

LISTINGS APPRECIATED
BUTLER REAL ESTATE
Office Ph. 3-1341; Nights, 2-2488, 3-7345

G. M. Tonore Realty (Bonded)
LISTINGS appreciated. Residential and commercial. Ph. 3-6563 or 2-0836.

Wanted Real Estate (77)

WANTED: 3 or 4 room and bath home in W. Monroe. Must be in good condition. Not over $4,000. Ph. 2-0270.

Real Estate Loans (77-A)

Real Estate Loans
IMPROVED or not in Louisiana
MOTORS SECURITIES
500 Walnut St.
Phone 3-8801

LOANS ON REAL ESTATE
MASON & PEARSON, INC.
306 South Grand Dial 3-7741

Does Your Home Need
Repairs — New Room, Porch or Garage?
DO IT NOW
Pay monthly - up to 36 months to pay. No Down Payment. We finance labor and materials. Call us for free estimate.
Quality Lumber Co.
2515 Cypress, W. M. Phone 3-9657

Real Estate Insurance (78)

BUYING A home? For fire and automobile insurance call.
W. D. KRAMER INSURANCE AGENCY
506 Bres Ave. Dial 2-1022 or 2-2536

MUTUAL INSURANCE
We offer you savings as well as service. For fire, theft, or automobile insurance, call
JAMES H. BUTLER INSURANCE CO.
Office Ph. 3-1341;
Home Ph. 2-2488, 3-7345

Lots (74)

OAK PARK
MONROE'S FINEST NORTHSIDE
RESIDENTIAL SUBDIVISION
FORSYTHE AVENUE AND OLIVER ROAD
RESTRICTED—BEAUTIFUL TREES
PAVED STREETS—ALL CITY FACILITIES
Convenient Terms Available
H. L. ROSENHEIN, REALTOR
807 Ouachita Bank Building Dial 8668

LAKESHORE
ON THE bayou you'll find this spacious (1,704 sq. ft. of living area) brick home that has features galore. Only a year old with three bedrooms (master bedroom is 13x15 with red wall-to-wall carpeting); 12x20 living room; 10x11 dining area; 10x18 kitchen with wonderful features; 11x13 enclosed porch (could easily be 4th bedroom) and tile bath (with separate tile shower stall and tile dressing table). Carport, 42" attic fan, central heating and many more features. We've got the key!

FILHIOL
FACTS AND figures tell the story and here it is! Located on a 90x120 corner college lot; 2 bedrooms; 11x15 kitchen; 7x11 screened breezeway; enclosed garage; floor furnace; hardwood floors, and attic fan. Selling for the FHA appraised value and $775 (not a penny more) makes the move!

SOUTH 3RD
THIS HOME can be purchased either FHA or GI (only 2 per cent down on GI) financing — and selling for only $7,650! It's just been painted (and it's vacant) and has the following features: 2 bedrooms, carport, hardwood floors, attic fan and nice yard (barbecue pit in back yard). We've got the key!

LEE AVENUE
CAN you image — EIGHT rooms — and selling for only $9,989 ($1,539 down) and only 6 years old! You can really live in this three bedroom, separate dining room, 8x28 enclosed back porch, 8½x14 breakfast room home! There's a single detached garage with storeroom; hardwood floors; 48" attic fan and the lot has trees!

FLORIDA
IT DOESN'T take much! Nope, only $750 (including closing costs) to buy this two bedroom home conveniently located to school! Only $7,250 buys; asbestos siding, living room with dining area, kitchen with washer plumbing, and fenced back yard. Wanta' see it?

ALABAMA
HERE'S a nifty home with a very nice yard (St. Augustine grass, small trees and completely fenced in yard). Selling for only $7,750 (and $1,350, including closing costs moves you in) with low monthly payments. Consists of: 2 bedrooms, living room, kitchen and bath. Carport with storage, and nice hardwood floors. Wanta' see?

SOUTH 8TH
ASSUME this loan and monthly payments of $57 and you'll own a new three bedroom home with plenty of livable features . . . nice size living room with dining area; big kitchen; carport with storage; asphalt tile floors; 42" attic fan; wall heater; and close to school Call for an appointment.

RIGGS
WE'll CLUE you — This is a most unusual home! It's completely pine paneled throughout and among the 1,543 sq. ft. of living area (plus carport) you'll find: 20x21 living room; 4' red masonite walled kitchen; two extra roomy bedrooms plus 7x10 nursery; asphalt tile floors, and attic fan. Right across the street from the new high school in West Monroe! We've the key!

AVANT ST.
HERE'S A brand new listing that's most attractive! On an acre lot is this pink stucco home that has the following features: nice kitchen with dining area separated by china shelves; 2 bedrooms; enclosed garage with storage (and washer plumbing); hardwood floors; attic fan; 2 wall furnaces. We'd gladly show, if you'll just call!

CEDAR
THAT'S IT! That's what you'll say after the first glance at this one! It's on a beautiful corner lot (100x150) and selling for only $13,250! To give you an idea of what's on the inside, we'll list a few of the many features: wall to wall carpeting throughout; 14x25 living room; kitchen with "butler's pantry"; 2 nice size bedrooms; paneled den (13x17) off kitchen that you'll love; central heating and attic fan; and many, many more features! Please call now for appointment! $650 down including closing costs makes the move on a GI loan.

RIVERBEND
YOU'LL HAVE just one question, "How soon can I move in"! Here's a three bedroom home and 11x14 back porch that's only $8,950 with a down payment of $975 (including EVERYTHING)! It has a detached garage, hardwood floors, and 42" attic fan. The yard has lots of shrubbery and a rose garden in back. It's vacant and we've the key!

EDGEMONT
CERTAINLY It's air conditioned! And not only that, this red brick (solid masonry) is on a 150x150 corner lot, and has a 13x20 living room; 11x13 dining area; 14x18 kitchen with loads of features; 2 attractive bedrooms and pine paneled den; tile bath and double carport. Call for an appointment — it's vacant!

NORTH 12TH
NEED THREE bedrooms in a low priced home! Here it is and it's only $9,000. This Cedar Shey home is located on a 100x150 lot; has a carport; asphalt tile floors; attic fan, and wall furnace. Will show immediately!

HINKLE
IT'S RIGHT by the new West Monroe High School and Millsaps Grammar School, in case you're interested! And selling for just $8,950! There's two bedrooms; dining area, off living room; carport; attic fan and panel ray heater. Very nice yard. Call us to see it!
'bout a look? $600 down on a G. I. loan including closing costs makes the move.

ADA
IT'S THE MOST! It's got trees on the lot, it's only a year old and has three nice bedrooms; 9x13 dining area; kitchen loaded with cabinets; masonite bath; carport with storage, attic fan and central heating. It's right in back of the new Highland Park School — and how 'bout a look? $600 down on a G. I. loan including closing costs makes the move.

RICHMOND AVE.
GOOD LIVIN'? Good value? You bet'cha life for here's 1410 sq. feet of well-planned living area with the following features: nice size living room; comfortable kitchen with good cabinet space; two bedrooms (one's 16x21 with 2 sliding door closets); has a 12x28 paneled den on rear; attached garage; laundry room; floor furnaces and attic fan and it's all situated on a 126x150 lot! Reasonable down payment on FHA or GI makes the move!

SOUTH FIFTH
PAY THE owner's equity of $1170 and move tomorrow, if you'd like, into this neatly arranged 2-bedroom home and assume payments of only $44.78! Among it's 800 sq. feet you'll find: 2 nice size bedrooms; attic fan and wall furnace; 13x20 living room; kitchen has stove hood, washer plumbing and double sink! We'll gladly show today!

EGAN STREET
900 "BUCKS" down makes the move into this good value! It consists of 860 sq. feet of living area; glistening oak floors; 2 comfortable bedrooms (master bedroom has huge closet); floor furnace; Venetian blinds; also has a relaxing screened porch; double garage and a host of other features! It's vacant and we'll show "at the drop of a hat"!

SOUTH THIRD
WE'VE AN idea (if you're looking for a reasonably - priced 2-bedroom home on the southside) that you'd sorta' enjoy such features as: well-proportioned living room with a SEPARATE dining room; kitchen has washer plumbing and tile cabinet tops; it's just been re-decorated and the back yard's fenced! $850 down is all it takes!

SOUTH FOURTH
HERE'S AN unbeatable combination! A well-conditioned duplex that can be yours on a GI loan for a down (payment including closing costs) of only $550. You can live in one side, rent the other and live "rent free!" The duplex consists of: 2 bedrooms each side; oak floors; double garage; exterior has just been painted and the lot's 68x150! We'll gladly show today!

GORDON AVE.
BEEN LOOKING for the spaciousness of an older home, but yet you'd like modern decor? Well . . . here's just the home that's richly endowed with a host of unusual features: 1368 sq. feet; 2 spacious bedrooms (one with walk-in closet); central heating; attic fan; large living room and separate dining room; has a stunning pine-paneled 11x20 kitchen and breakfast area with: Formica cabinet tops; pantry; washer plumbing and other features. It's been completely re-decorated recently, has life-time roof and front screened porch! There's FHA financing available!

SOUTH FOURTH
A REASONABLE down payment on FHA financing buys the happiest 2-bedroom home on the southside! This one consists of 828 sq. feet of living area; asbestos siding; 75x150 lot; wall furnaces; Venetian blinds; large kitchen with nice cabinet space and it's just 1½ blocks to the Plum Street School! It's vacant!

SOUTH SIXTH
WHAT'S IT got? Well . . . you name it and it's here! There's a unique paneled den with indirect lighting, built-in furniture and the floor's carpeted; has 2 large bedrooms; gleaming oak floors throughout; spacious living room; attic fan and wall furnaces; 1170 sq. feet of living area; carport with storage; and 75'x150' lot! $600 down including closing costs makes the move GI, or $1300 down including closing costs makes the move on a FHA loan!

PARKWOOD DRIVE
(West Monroe)
HERE'S TRULY one of the finer homes in the Twin Cities, and for a lot of reasons! To mention just a few: It's "owner built" with 1056 sq. feet living area; 2 comfortable bedrooms with sliding door closets; a unique 13x28 living room on the rear of the home with a unique folding door that partitions off a den with its own closet; it's the finest of brick construction with walls and ceilings insulated; has double attic fans; a stunning 11x16 kitchen with built-in breakfast "nook," spacious cabinets; has glistening hardwood floors throughout; screened breezeway; double garage; ceramic tile bath; central heating and it's situated on 100'x150' lot that's shaded all day with graceful pines! It's selling for the VA value of $15,850 and $700 including closing costs makes the move!

BELMONT DRIVE
TALK about a "sight for sore eyes" . . . take a few minutes this p. m. and let us show you this stunning new brick with 1460 sq. feet! It's situated on an acre and a quarter that's loaded with trees . . . has 3 large bedrooms and a paneled den . . . the 13x17 living room has an impressive fireplace and wall-to-wall carpeting . . . has 2 complete baths . . . central heating . . . attic fan . . . double attached garage with large "hobby shop" in rear and loads of other features!

JONESBORO ROAD
HERE'S 3 acres of pine covered land and one of the best looking 2500 sq. ft. brick homes you've ever seen right-smack - dab in the middle of it. And it's only 10 minutes drive from West Monroe! It's just a year old and contains the following features: completely pine paneled throughout; the roomy 17x18 kitchen has formica cabinet tops, wonderful cabinet space, and 220 volt outlet; 3 spacious bedrooms (17x18; 13x13; 19x23!); it has 12x17 side porch; double attached garage (with finished ceiling and pine paneled interior walls). It's a steal for $17,000. Will gladly drive you out today.

LEXINGTON AVE.
HERE'S ONE of the finer homes on the Northside that's only 6 months old with the following exciting features: 2500 sq. feet of air-conditioned living area; 3 spacious bedrooms all with 3 sliding door closets each; 2 luxuriously-tiled baths; a stunning paneled den; roomy double carport with storage; spacious 14x24 kitchen with an enormous amount of cabinets, breakfast area, and washer and dryer connections; has large cedar closet in hall and it's situated on a 100x150 corner lot! Truly a remarkable new home and shown by appointment only!

ESSEX STREET
YOU'D BETTER look at this one right away, 'cause it's not going to stay on the market long! This buff brick home will sell fast because: it has three bedrooms and two complete tile baths; living and dining area with drapes; hardwood block floors; pine paneled kitchen; single carport with storage; attic fan and central heating; this three year old has a nice yard and it's waiting for the new owner! Call for an appointment—we've the key!

McGUIRE
THIS HOUSE is hankering for an owner—because it's vacant! Priced only $7,500 and has two bedrooms, 9x15 kitchen, hardwood floors, floor furnace. Nice pecan tree in back yard. We've got the key if you're interested.

KENTUCKY & INGLESIDE
(Bayou DeSiard)
BAYOU LIVIN' is grand — and this bayou lot (150x325) is literally covered with huge trees! Among the 1,887 sq. ft. of living area you'll find a 20x28 living room; 14x27 kitchen, three huge bedrooms and back screened porch. Reasonably priced, and we'll show at your convenience.

EDGEWATER GARDENS
A BIG home (1500 sq. ft. of living area and 552 sq. ft. of screened porch) and a beautiful bayou lot (141 on the bayou) and has the following features: it's white asbestos siding; 15x28 living room; big kitchen; three roomy bedrooms; double carport with storage; hardwood floors; 3 ceiling fans; floor furnace. It's vacant and the key is in our possession!

TROY & NICHOLS
REALTORS
113 Jackson Dial 5-2625
Nights, Call Jack L. Smith, 3-6110 or Jackie Voorhees, 2-0228

CLASSIFIED DISPLAY

FOR SALE
3 Bedroom Brick Veneer With Tile Bath And Double Carport.
1007 CIVIC ST.
W. V. CLARK
Office Ph. 2-3104, Residence, 2-0436

FOR SALE
3 Bedroom Brick Veneer Homes With Tile Baths
1612 FRANCIS PLACE
2009 FRANCIS PLACE
Near Lexington School
TROIS PETTIGREW
Days Phone 2-3106
Nights and Sundays Ph. 3-4128

Buying A New Home?
It Costs Less Than You Think To Protect Your Home Fully With Modern STATE FARM Fire and Extended Coverage Policy. The Unusual Can Happen To You, Examine Your Policy Now, Not After Disaster Strikes.
It pays to know your STATE FARM Agent
JIMMY TERRY
ROBERT KENNEDY
604 N. 4th St. Dial 3-7755

REPAIRS AND REMODELING
Nothing Down. 36 Months To Pay
Materials On Same Terms Also
Usrey Lumber Supply
7704 DIAL 3-1522

SEARS ROEBUCK AND CO.
Fencing Installed
Mr. Homeowner
Protect your home, children and pets with a cross country
CHAIN LINK FENCE

• FREE ESTIMATE
• All work done by factory trained men
• NO DOWN PAYMENT ON FHA TERMS
• CALL 5-1441 NOW FOR FREE ESTIMATE
Sears Roebuck & Co.
1501 Louisville—Monroe

Get Ready For Winter
we specialize in REMODELING
ALTERATIONS · MODERNIZATION
SEE US FOR
• ROOFING
• SIDING
• REMODELING
• PAINTING
Reliable Contractors
FOR ANY JOB!
FREE ESTIMATES
No Down Payment
36 Mos. To Pay
Turpin Lumber & Supply
3116 DeSiard St. Dial 2-6101

New Homes For Sale In McGuire's Highland Park Addition, West Monroe, Louisiana

2504 N. 10th Street
3 Bedrooms, Living Room, Kitchen with plenty of Cabinets and dining area, Attic Fan, Central Heating, Car Port & Large Storage, Concrete Drive & Walk, Lot 50' x 150' Asbestos Siding, Textone Walls.

121 Lomaland Drive
Lot 100' x 150'. Brick Veneer Two bedroom home with large Living Room, Kitchen with large dining area, White Pine paneled Den, Central Heating, Attic Fan, Tile Bath with Tile Dressing Table, Concrete Drive, Car Port & Storage.

127 Lomaland Drive
Lot 100' x 150', Brick Veneer, Two Bedroom home with large Living Room with Oak Floors, Cedar Paneled Den, Large Kitchen and Dining area with beautiful Knotty White Pine Cabinets, Car Port & Outside Storage Room, Utility Room, Attic Fan, Central Heating, Tile Bath, two Brick Plant Boxes.

These homes were built under F. H. A. Inspections and they can be purchased with either a G. I. or F. H. A. loan.

T. A. SANDERS LUMBER COMPANY
Phone 2-1444, or 3-2918 West Monroe, La.

West Monroe's ONLY FHA Land Planned Subdivision
KIROLI WOODS
LOTS! LOTS! LOTS!
Contractors and Future Home Owners Get First Choice of These Beautiful Lots . . . At Reasonable Prices!
AS LOW AS $150 DOWN BUYS THE LOT OF YOUR CHOICE
Pay it out on Easy Payments to suit yourself. When it's paid out, your lot is usually all the down payment you need to build your dream home.

CHECK THESE FEATURES
• Approved by all FHA and VA lenders
• Fully restricted for protection of future value.
• Many tree shaded lots
• Plentiful water supply from 55,000 gal. Kiroli Woods tank.
• Children can play in safety.
• Paved streets.
• No city taxes.
• Unusually large lots.
• In walking distance of Highland Grammar School in Sunshine Heights.

ACT NOW! CALL 5-2625
Troy and Nichols
113 JACKSON

Little Theatre Curtain Call

By MARION KIRK FISHER

There's much excitement in the air, out at the Selman Field playhouse. No one has the slightest doubt, even at this stage of events, that "That Happy Time" is going to be a real hit with our theatre audiences.

The cast, which includes twelve members, is already well along on its way, as far as rehearsals can bring it to date. The set, which is within the limitations of the size of our stage, comparable to the setting for the original New York show, is approaching completion and a fine degree of "eye appeal" is already evident.

Every one who has been out at rehearsals, to date, has been impressed by both the attractive set, and the obvious attention to characterization which Director Uttal gives to each cast member.

Be sure to draw a circle around October 14, on your calendar. That is opening night for the first play of the Little Theatre season. We know that reservations are going to be in great demand for this show. Membership workers report that much interest is evident in the excellent program scheduled for this season. f you haven't bought your season's ticket yet, please phone 3-5809, without delay.

Nothing can be more fun than participating in the various activities connected with Little Theatre. There is no limit to the talents and abilities which can be utilized, and no one who comes out to the work parties, each week end, after 10 a.m. both Saturday and Sunday, to help in buildng the set, has failed to have a good time. If you have never been out, you may feel sure you are welcome, and that you personally are invited to drive out to the play house, and join the the work and fun. Your assistance is really needed.

Wanted to borrow . . . A sturdy round pedestal type table, about 30 or so inches in diameter. It will be covered with a heavy velvet cover, and well protected. If any one has one to lend, please phone 7750, or 3-4263. We also need the following items . . . Men's black string ties . . . a Victrian loveseat . . . small end tables. Any of these will be picked up and given good care, if you will phone the above numbers.

There has been so much interest in the set building, and the rehearsals for "The Happy Time," that many Little Theatreites have been out repeatedly. Among those seen at the play house, during the past few days, were . . . Bob Canedo, Mr. and Mrs. A. O. Evans, Mrs. Mary Gray, Mrs. Myrtle Carter, Mrs. Allyne Petty, Mrs. Mary Ellison, Velma and Russ Kettenring, Mrs. Kay Causey, Evelyn and Lloyd Stewart, Julius Cahn, Philip Saragusa, Carolan Gough, K. D. Hayes, Sam Lasuzzo, and Sam Lasuzzo, Jr., Dot Elmandorf, Barbara Sheppard, Barbara Addison, Edith and Jack Coburn, Mac Ward, Mrs. Glenalloyd Williams, Manzie and Marion Guerriero.

BALLOON PUMP

Youngsters who love balloons might be able to have hundreds of them hanging from the ceiling at their next birthday party. A new party-pump takes the work out of blowing up balloons. It comes packaged together with 30 balloons in assorted shapes and sizes.

Peters Marvels Monroe Growth

James C. Peters, native of Monroe, came back over the weekend to be amazed at the intense growth of the city in general and Louisville Ave. in particular.

The Valdosta, Ga., paper mill official, here to visit his brother, Chief of Police M. L. Peters, said "I can hardly find my way around any more." He had been here little since 1949.

Peters is office manager for National Container Corp. of Valdosta. He was accompanied to Monroe by A. E. Dennard, assistant paper mill superintendent, a native of Bastrop.

Peters was graduated from Ouachita Parsh High School in 1939, and finished the two-year course at Northeast Junior College, now Northeast Louisiana State College. He became a navy aviator in 1941 and served five years, part of it in the Pacific area and part in a training command. After the war he obtained his BS degree in business administration at the University of Florida.

He taught two years in a Jacksonville, Fla., business college, and was sales supervisor for an accounting machine manufacturer for two years.

He joined National Container in 1952.

He has another brother, Stewart D. Peters of Sterlington. His parents now live in DeRidder, La.

LOANS
REAL ESTATE
LOCATED anywhere in Louisiana—Improved or not improved.
AUTO LOANS
PAID FOR OR NOT
Motors Securities
500 WALNUT, MONROE, LA.

DIXIE DIXIE DIXIE DIXIE DIXIE DIXIE

DIXIE BEDDING & FURNITURE CO.
CORNER WASHINGTON - NINTH STS.
"Saves you 35%"

DIXIE Starts A Campaign To....
Put Comfort and Beauty ... in Every Home!

- Charge
- Budget
- Layaway

Come In and See How Much You Can Save On Fine Furniture At DIXIE! This Is Your Opportunity To Better Your Home! Shop DIXIE and SAVE!

Save Up To 40%

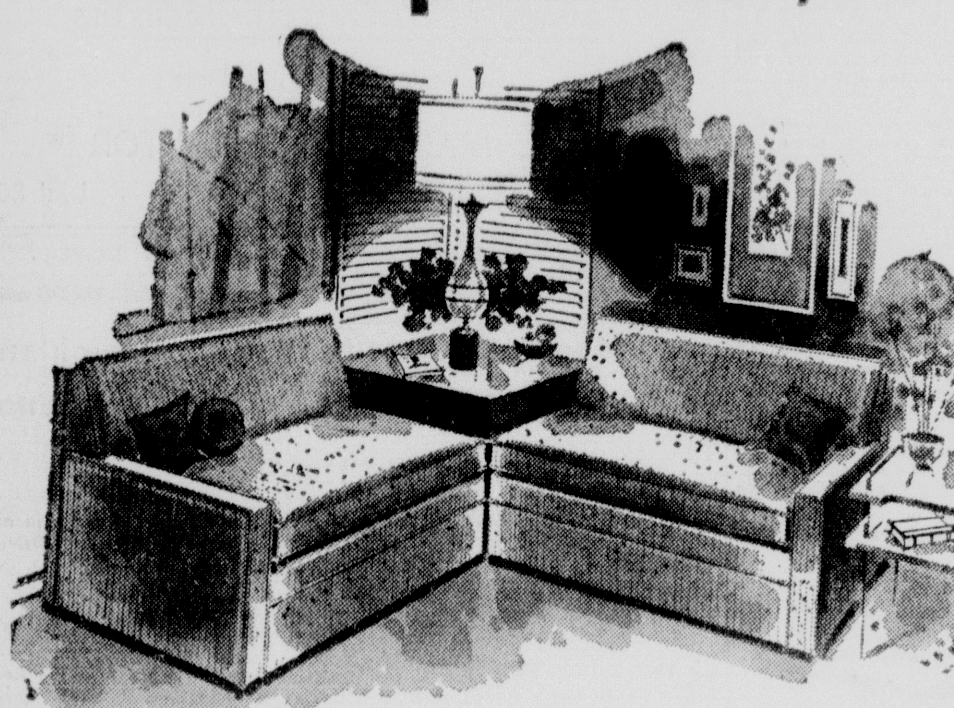

Usually $269—2 Piece
100% Foam-Rubber Cushion
Sectional SOFA
$195

Plenty Of FREE Parking Space At DIXIE!

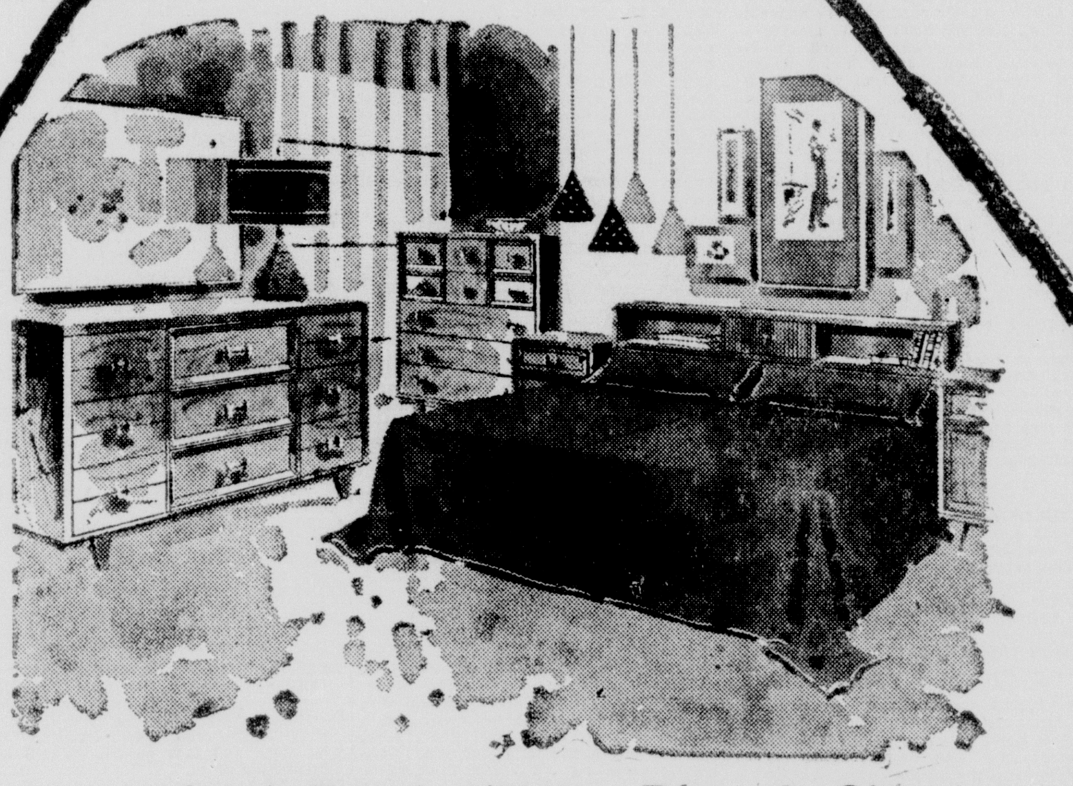

In A Bright New Blonde Shade!
Modern Fr ost Mahogany
BEDROOM GROUP
REGULAR $229
$169
DOUBLE DRESSER & BOOKCASE BED

"Gentlemen prefer blondes," they say. And so will you once you gaze at the clear, glowing blonde finish! Solidly constructed to withstand wear, dustproof drawers, and hand-rubbed to a buttery-smooth patina. You get large triple dresser with genuine plate glass mirror, plus full-sized bookcase bed. Clean-lined, good looks to cherish for years!
Open Stock!

- CHARGE
- BUDGET
- LAYAWAY

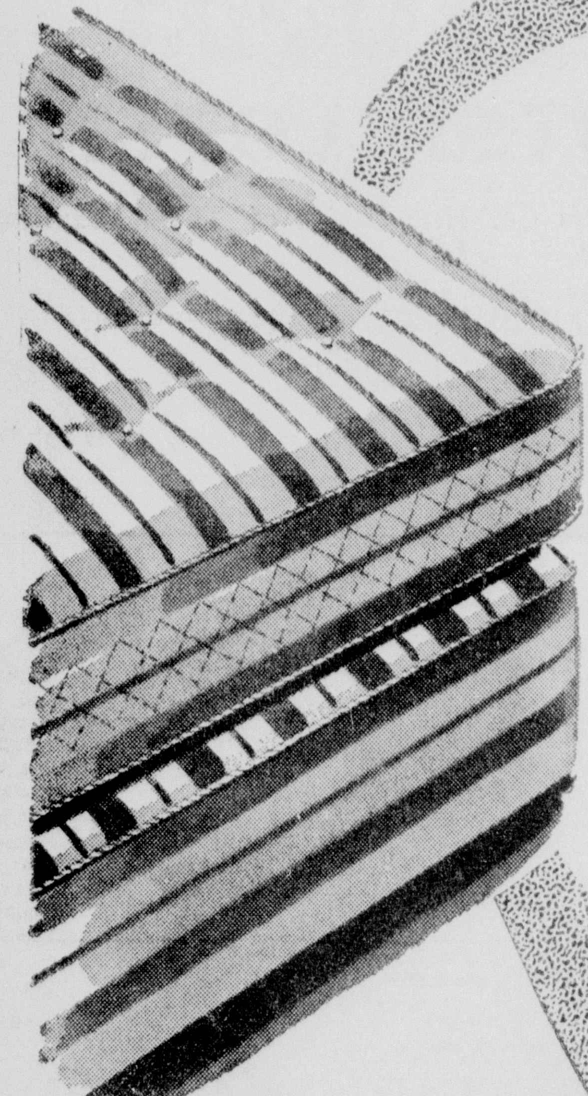

Hotel Special!
INNERSPRING
MATTRESS
(Nationally Famous Brand)

This is a famous name mattress and box spring. You get hundreds of innerspring coils, finest cotton felt upholstery, attractive and durable ticking . . . everything to assure comfort! And the box spring is included at this low sale price! Twin or three-quarter size.

Only $39.95

Choice of Plastic or Tweed
Contour CHAIRS
$69

Choose 2 styles, reclining chairs with built-in footrest. All plastic or tweed and plastic combination. Sturdily built, long lasting! See these tomorrow!
REG. 79.95

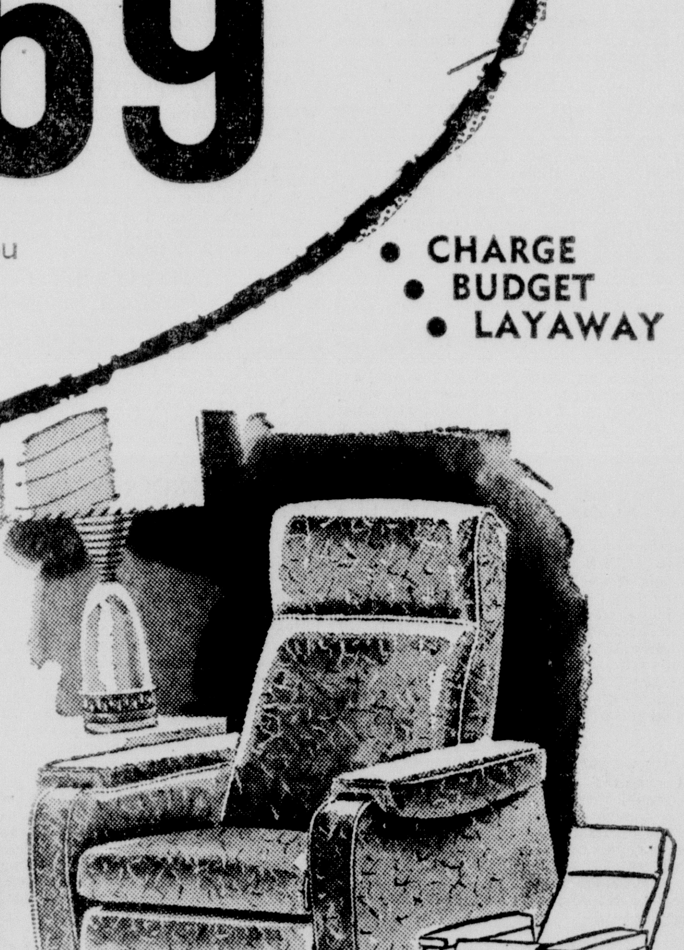

Monroe Morning World
October 2, 1955

Mrs. Chevis Webb Sherrouse, Jr. was before her marriage at St.. Paul's Methodist Church, September 23, Miss Mattie Sue Detro, daughter of Mr. and Mrs. Clarence Agustus Detro of Coushatta. The bridegroom's parents are Mr. and Mrs. Chevis Webb Sherrouse of Gilbert.

Helen Audrey Wilds was wed yesterday morning to Lee Graham Edwards, Jr., at St. Matthews Catholic Church. Their parents are Mr. and Mrs. Charles E. Wilds and Mrs. Donald T. Banbury of Agana, Guam, M. I.

Announcement is made by Colonel and Mrs. Gaston Eikel of New Orleans, of the approaching marriage of their daughter Eleaner and Lucius Graham Hughes, Jr., son of Mrs. Lucius G. Hughes and the late Mr. Hughes of this city. They plan an early November wedding.

Pictured at recent meeting of the Directors of the Twin City Symphony Orchestra, are Lealis L. Hale and Mrs. Felix J. Willey, who met with the board to make plans for the Symphony's coming fall season. It has been announced that the opening concert will be given on the night of Oct. 27.

LEFT—Meeting for last minute plans for the La. Women's State Amateur Golf Tournament, to be played this week at the Bayou DeSiard Country Club are Mrs. Ed Harper, Jr. and Mrs. Allen C. Barham, who are in charge of the entertainment committee. Shown with them is Mrs. Fred Fudickar, Jr., trophy chairman.

RIGHT—Mrs. C. B. McMahan is Special Events chairman for the tourney and has a Scotch foursome planned for the entrants this afternoon. This will be followed by a buffet supper and awarding of prizes. Responsible for all registrations is Mrs. Frank Davis.

Helen Wilds, Lee Edwards Pledge Troth In Morning Wedding At St. Matthews

A prominent wedding of the early fall season was that of Miss Helen Audrey Wilds and Lee Graham Edwards, Jr., which was celebrated in a morning ceremony Saturday in St. Matthew's Catholic Church.

Rt. Rev. Msgr. J. C. Marsh officiated.

The bride is the daughter of Mr. and Mrs. Charles E. Wilds and Mr. Edwards is the son of Mrs. Donald T. Banbury of Agana, Guam, M. I.

White chrysanthemums and lighted tapers decorated the altar and standards of the white flowers and greens stood in the chancel.

The bride entered the church with her father, who gave her in marriage. She wore a gown of ivory colored lace, scattered with seed pearls and white sequins, fashioned on long princess lines. The sleeves were long and close fitting and ended in points over the wrists. The square neckline was trimmed with folds of satin ending in panels at the back. The full skirt ended in a cathedral train. Her long veil of illusion fell in soft folds from a coronet of lace studded with seed pearls and sequins. She carried a single white orchid placed on the prayer book she received at her first communion.

Mrs. James E. Davidson served her sister as matron of honor. Mrs. Drew M. Davidson and Mrs. Russell R. Kynoch, both sisters of the bride, were her maids.

Their floor length dresses of mint green celanese, were made with a V neckline, back and front, outlined in folds of the material forming short sleeves. A flat bow of mint green velvet trimmed with short veils of net, were worn in their hair and they carried bouquets of yellow chrysanthemums.

Robert C. Edwards served as best man to his brother. Groomsmen were Kent Anderson, Walter Hastings, of Lake Charles, Kyle D. Wicks, and Dr. Charles E. Wilds, Jr., brother of the bride.

The Bayou DeSiard Country Club was the scene of the reception. The young couple received in the lounge of the club, between standards of large white chrysanthemums. Bouquets of the same blossoms were used about the rooms for decorations.

Mrs. Wilds received her guests in a gown of brown silk with velvet trim. She wore a small velvet hat and a corsage of green orchids. Mrs. Banbury's dress was of black velvet. She had a lavender orchid corsage.

The guests were welcomed by Mrs. Brewer Godfrey and Mrs. Fred Petty.

Sprays of stephanotis were used on the bride's table, which was covered with a white satin cloth. The white tiered cake centered the table and was served by Mrs. Alice Davidson and Mrs. V. H. Rivers.

A table near by held the two silver punch bowls and was centered with white blossoms. Presiding here were Mrs. W. J. Riley, Mrs. J. W. Richards, Mrs. A. M. Guerriero and Mrs. Charles E. Wilds, Jr., Mrs. Frank Buckley registered the guests and assisting in serving were Mrs. William Bottorff and Mrs. Robert C. Edwards.

After their wedding trip to the Broadmoor Hotel, in Colorado Springs, Colo., Mr. and Mrs. Edwards will reside at 626 Lakeshore Drive. For traveling the bride wore a suit of charcoal grey flannel, with pleated skirt and fitted jacket with black accessories.

Out of town guests here for the wedding included Mrs. Donald T. Banbury, of Guam; Mr. and Mrs. E. J. Bredar of Burlington, Iowa; Mr. and Mrs. Don Harrison of Dallas, Tex.; Miss Helen Mullally, of St. Louis, Mo.; Miss Anne Blanton, St. Louis; and Mrs. Helen Soebbing, Rochester, N. Y.

NEW CLASSES
Begins Each Week
DAY OR NIGHT
● Bookkeeping ● Shorthand
● Typing ● Review
● Beginners ● Advanced
B. M. I.
Phone 2-6969

MISS CASCILLE CLACK'S betrothal to Reverend Donald L. Roberts, of West Monroe, son of Mr. and Mrs. O. L. Roberts of Okaloosa, is announced by her parents, Mr. and Mrs. Luther Clack, of St. Joseph. The wedding is planned for October 15 at 6 o'clock in the evening at St. Joseph Baptist Church.

RIGHT CLASSES

ADRIAN, Mich — "I guess I went to the right classes," said 16 - year - old Carole Roberts after she pulled 2-year-old John Wilkins from Wamplers Lake and revived him. He had fallen off a dock.

The Colton, Ohio, girl said she took a Red Cross life saving course last year but didn't get a certificate because she missed some classes.

MISS BILLIE ANN KELLEY

Miss Eleaner Eikel To Be Bride Of Lucius Hughes, Jr.

Of social interest today is the announcement by Colonel and Mrs. Gaston Eikel, formerly of Monroe, now of New Orleans, of the engagement of their daughter, Miss Eleaner Beatrice Eikel, to Lucius Graham Hughes, Jr., son of Mrs. Lucius G. Hughes and the late Mr. Hughes of this city.

The wedding will be solemnized November 12, at the Grace Episcopal Church, here. A reception will follow in the Cameo Room of the Virginia Hotel.

The bride-elect is the granddaughter of Mrs. Beatrice Stollenwerck Eikel and the late Robert Eikel of Sherman and Houston, Tex. and of the late Mr. and Mrs. Alexander Burr of Dallas, Tex.

Miss Eikel graduated from Neville High School and attended Newcomb College where she was a member of Chi Omega social sorority.

Mr. Hughes is the grandson of the late Mr. and Mrs. Benjamin Isbell Hughes of Rome, Ga. and the late Dr. and Mrs. Charles Byron Johnston of Monroe.

He is a graduate from Neville High School and Louisiana State University where he was affiliated with Sigma Alpha Epsilon fraternity.

They will make their home in New Orleans.

Couple To Wed In Shreveport

OLLA — The wedding of Miss Gwili Browning of Shreveport, daughter of Mr. and Mrs. J. E. Browning of Olla and Dewey Shelton King, son of Mr. and Mrs. G. D. King of Gibsland, will be an event of October 5 at 7:30 p.m. in the Creswell Street Church of Christ in Shreveport.

Add a bit of tarragon seasoning powder to the flour, salt and pepper in which you dip fish fillets before frying. Good flavor!

Miss Kelley's Engagement Is Announced Today

Miss Billie Ann Kelley's engagement to A. D. Sims, Jr., son of Mr. and Mrs. Sims of Calhoun, is announced today by her parents, Mr. and Mrs. W. H. Kelley, Jr., of Bernice.

The wedding will be an event of November 19 at 6:30 p.m. at the Liberty Baptist Church in Calhoun. The Rev. S. W. Tullos will perform the nuptial ceremony.

The bride - elect has chosen as her maid of honor her cousin, Miss Sue Roach.

Serving the prospective bridegroom as best man will be Emerson Oaks III. Ushers will be Joe Fowler, a cousin of the bride and Fay Burdeaux.

Reminder From Santa . . . .
IT'S TIME TO START YOUR CHRISTMAS GIFT LAYAWAYS AND HERE'S THE PERFECT PLACE TO START.

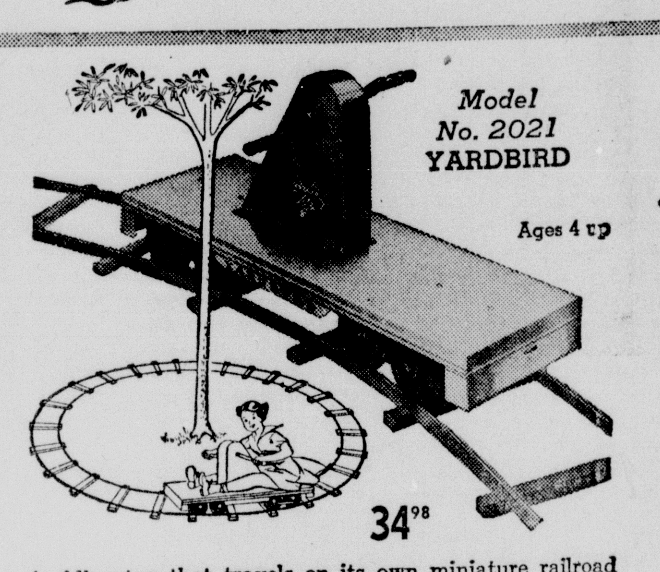

A riding toy that travels on its own miniature railroad tracks. Propelled by cranks, big enough to carry two youngsters. Low center of gravity for stability and safety. Eight cast-iron wheels, mounted on 2 trucks. Wheel bearings permanently lubricated. Shipped with cranks and chain housing knocked-down. Complete with 40 feet of curved track, shipped knocked-down in separate container, with detailed assembly instructions. Trailing car and additional track, straight or curved sections, available.

Out of Town Orders Filled Promptly
HILLER'S TOY & GIFT SHOP, INC.
402 Louisville Ave.
Monroe, La.
Please send me ——— Yardbird miniature railroads. I enclose
$ ——— ( ) Cash ( ) Check ( ) Money Order.
Name ....
Address ....
City .... State ....
I understand this order will be shipped express or motor freight and I will pay the charges on arrival.

FREE PARKING
At D&H Skelly Station Corner Louisville And North 4th Just A Few Steps From Hiller's NO PURCHASE REQUIRED

hiller's
toy & gift shop, inc.
402 Louisville Ph. 3-5065

foot-flattering creations
designed by
Robern
new york

a brown calf 19.95
b black or brown calf 18.95
c black suede 19.95
d black calf 18.95
suede bag 10.95
plus 10% fed. tax

MAIL ORDERS
add 30¢ for postage and mailing and 2% state tax

Style Shop

THERE IS A REASON WHY . . . .

THE STYLE SHOP IS MONROE'S EXCLUSIVE Fashion CENTER

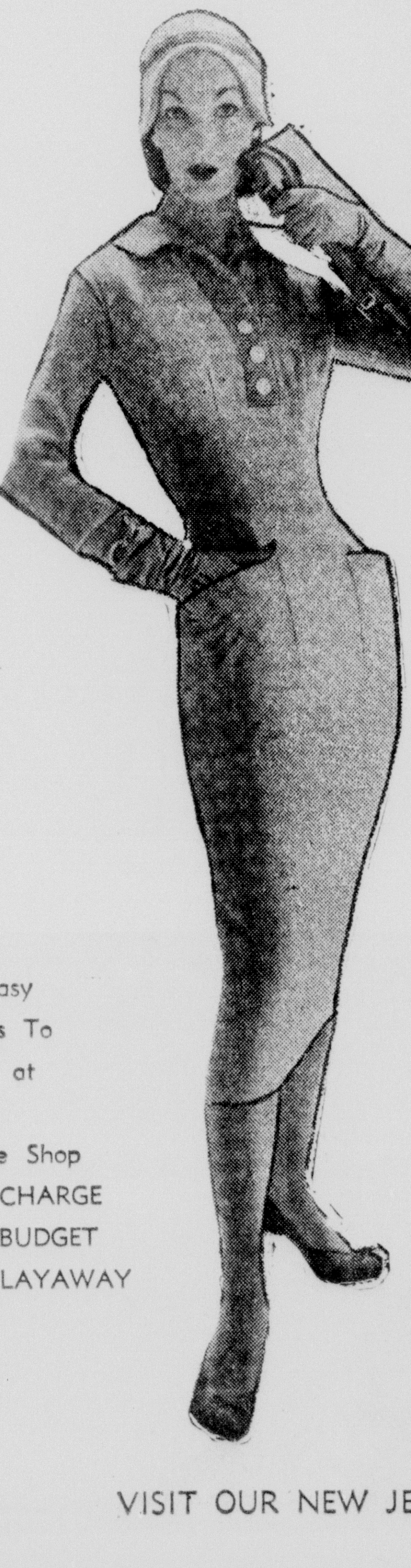

at left . . . original by
HERBERT SONDHEIM
An outstanding fashion . . .
double sheath of beige zephyr wool, collared and sleeved in knitted ribbing.
As seen in Vogue.
$89.95

at right . . . original by
OLEG CASSINI
The "Sculptured Look" in this wearable brown and white tweed suit. Longer jacket over pencil slim skirt. Sleeves are neatly set in and for added dash, two vents in back of jacket. Exclusive at the Style Shop.
$155.00

3 Easy ways To buy at the Style Shop
● CHARGE
● BUDGET
● LAYAWAY

Style Shop

VISIT OUR NEW JEWELRY DEPT.

MRS. FRED CAMERON JACKSON

Miss Anne Smith Becomes Bride Of Fred C. Jackson

Miss Anne Purnell Smith and Fred Cameron Jackson were married Saturday afternoon at 5:30 o'clock in Grace Episcopal Church in St. Francisville.

The bride is the daughter of the late Lt. Comdr. and Mrs. Jefferson D. Smith. Mr. Jackson is the son of Mr. and Mrs. Leonard L. Jackson of Clarks.

Officiating at the double ring ceremony were the Rev. C. J. Klein and the Rev. Phillip Werlein. The wedding reception was held at Solitude Plantation, one of the oldest homes in West Feliciana parish, now owned by the bride's uncle, Mr. William Beauvais Smith.

Magnolia foliage, ivy and white stock decorated the sanctuary of the church. White tapers in tall candelabra entwined with ivy and white ribbon illuminated the setting. Family pews were marked by arrangements of magnolia, ivy and white ribbon.

At the organ was Mrs. Frances Dougherty, who accompanied soloist, Mr. Reynaud Staring Jr., as he sang.

The bride was given in marriage by her brother, Lt. Col. Jefferson D. Smith. For the event she was attired in a traditional gown of candlelight silk taffeta styled with a pointed neckline outlined in lace. The shirred bodice was trimmed with tiny self covered buttons and the full skirt fell to a chapel train.

Her chapel length veil was of imported French illusion appliqued with the carrickmacross lace from her mother's veil. Her cap was a crown of matching lace with a shorter veil attached. She carried old fashioned bride roses and green ivy.

Attending the bride as matron of honor was Mrs. Jefferson D. Smith, Jr. Her gown was of gold taffeta with long torso lines and a long full skirt. A sash was draped below the bodice. She wore a matching picture hat and carried sprays of gold ivy.

The bridesmaids, Miss Nell Bouanchard, Miss Betsy King, Miss Anne Alston Stirling, Miss Pattie Lou Bernard, and junior bridesmaids, Miss Evelyn Smith and Miss Joyce Lynn Holloman, all wore blue taffeta dresses with matching picture hats and carried sprays of gold ivy.

The flower girl, Miss Cordelia Smith, was in a white organdy dress fashioned with full tiered skirt. She wore a gold ivy band on her head and carried a basket of ivy petals.

The men in the wedding party were Mr. George H. Meadors, best man; George Kowalszuk, ring bearer; Mr. Charles C. Gray of Minden, Lt. H. G. McMahon, Jr., of Baton Rouge, groomsmen; and Mr. Anthony J. Roy, Jr., of Marksville, Mr. Frank B. Johnson Jr., Mr. John H. Johnson, and Mr. Woode Braud, ushers.

Following the ceremony, guests were receved at the home of the bride's aunt and uncle, Mr. and Mrs. William Beauvais Smith. For the wedding reception Mrs. Watts was attired in a blue tulle over taffeta sprinkled with iridescents and she wore a garland of blue velvet leaves in her hair. Her corsage was white asters. Mrs. Jackson, who assisted with the receiving, was attired in a pink gown of lace and chiffon with matching accessories. Her flowers were also white asters.

Hurricane lamps lighted the lane leading to the plantation home. Little Jefferson L Smith, Jr., and Ben Chamberlain Johnson escorted the guests to the receiving line. Mrs. Frank B. Johnson greeted the guests at the gateway. Mrs. Jefferson L. Smith, Sr., daughter-in-law of the W. B. Smiths kept the guest register.

Other hurricane lamps were placed throughout the garden under the moss covered live oaks where the bridal table and punch tables were arranged.

The bride's table was covered with an imported cloth of Venetian lace and cutwork. It was a gift to the bride's mother from her husband while on duty in China. A three-tiered cake, all white and flanked by two silver candelabra each holding five tall tapers with sprays of ivy, completed the bride's table.

Tea girls were Misses Margaret Smith, Mary Ann Smith, Betsy Hays, Marilyn Braud, Mary Joe Kowalazuk, Derrie Deise, all cousins of the bride, with Mrs. Dalton Reid and Mrs. Gordon Smith in charge.

Assisting also were Mrs. Frank B. Johnson, Mrs. Jefferson L. Smith, Mrs. Bertrand Harralson, Mrs. Allen Haralson, Mrs. T. H. Martin, Mrs. James Lake Stirling, Mrs. J. Roland Bouanchaud, Mrs. Dalton Reid, Mrs. Joseph Kowalczuk, and Mrs. Gordon Smith.

For a wedding trip to Florida, the bride changed to a dark blue velvet suit with white jeweled collar and hat and matching accessories.

The bride attended high school at Clarksville, Tenn., and is now at Louisiana State University, where she is a member of Pi Beta Pi. Mr. Jackson is a senior at L. S. U Law School and is a member of Kappa Sigma.

Rehearsal Dinner

On Friday evening the rehearsal supper party was given by the bride's uncle and aunt, Mr. and Mrs. Rhea N. Watts at their home at Solitude Plantation.

Hurricane lamps lighted the way from the entrance to the ranch home on the hill overlooking the Big Bayou Sara.

The table was overlaid with an imported white linen cloth and sprays of green ivy formed a base for an arrangement of white butterfly lillies. White tapers in candelabra burned on either side of the arrangement.

For the occasion the bride-elect was wearing a swiss organdy dress with red dots and red velvet trim. Her accessories were also red. Mrs. Jackson was wearing a toast colored shantung and Mrs. Watts was in a natural silk shantung.

Attending the dinner were Rev. and Mrs. C. S. Klein, Miss Bouanchaud, Miss King, Miss Stirling, Miss Bernard, Miss Smith, Miss Joyce Lynn Holloman, Mrs. Braud, Mr. Meadows, Mr. McMahon, Mr. Gray, Mr. Roy, Mr. J. H. Johnson, Mr. F. B. Johnson, Mr. and Mrs. Leonard L. Jackson, Mr. and Mrs. J. L. Smith, Mr. and Mrs. J. D. Smith, Mr. and Mrs. Dalton Reid, Mr and Mrs. Kowalczuk, Mr. and Mrs. Roy Hays, Mr. and Mrs. W. B. Smith, Mr. and Mrs. Val E. Smith, the honored couple and the hosts, Mr. and Mrs. Rhea N. Watts.

the style is SLENDER....

for special occasions . . .

Whatever the fashion, it begins with a slender, proud figure. Note the nipped in waistline. You can trim your WAIST AND TUMMY at the...

STAUFFER SYSTEM

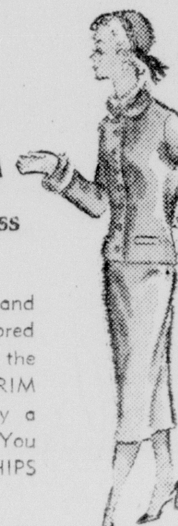

during business hours

You are poised and confident in tailored gabardine. Note the flawless lines of TRIM HIPS, emphasized by a pencil slim skirt. You can TRIM DOWN HIPS at the

STAUFFER System

for dancing 'til dawn

the style is a Latin translation, but the figure is by . . .

STAUFFER SYSTEM

Stauffer System

Call For Free Treatment—Ph. 7471—Forsythe Shopping Center

New Fall Picture

slim, sleek silhouette

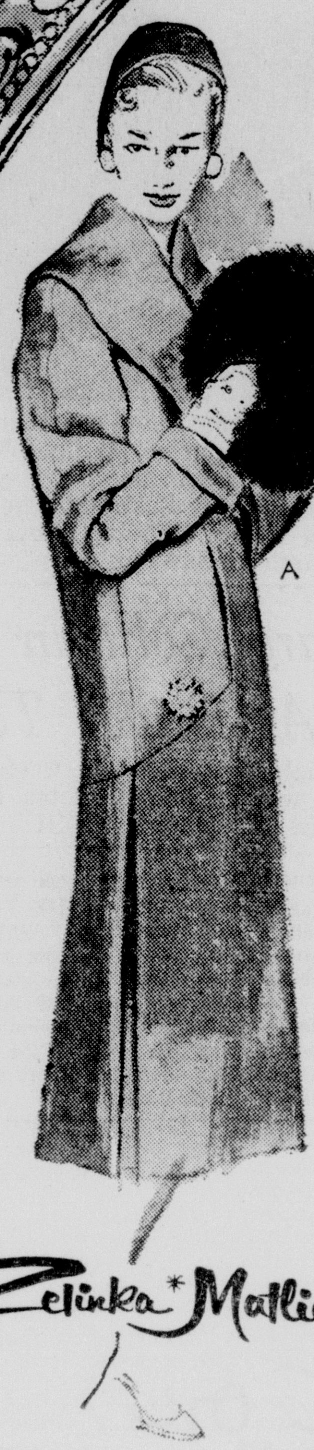

A SLIM, SLEEK made by Italy's leading designer, dramatic shawl collar, hugs the length of the body, deep inverted low seam pleats . . . 98.95.

B Tweeds are a must for fall. Beautifully Box Jacket Suits, some with satin or wool jersey blouses in new fall colors . . . Cinnamon, black-brown, grey-green . . . $65 up.

C Elegance, sophistication mark these finely fashioned black crepe dresses trimmed with satin . . . SECOND FLOOR FASHIONS.

Zelinka Matlick

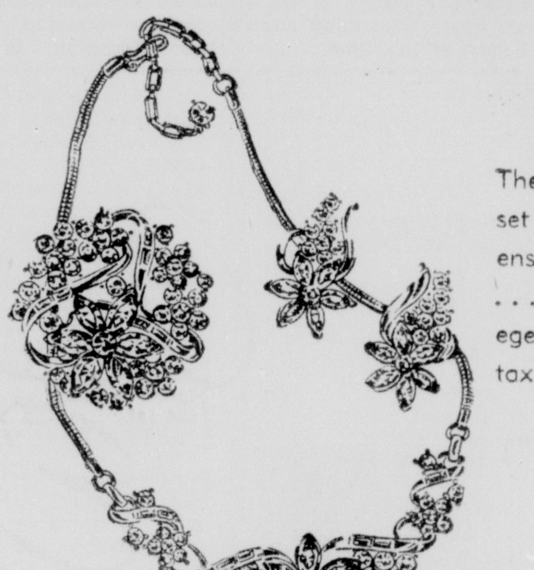

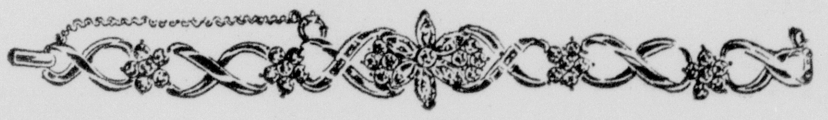

The beauty and elegance of this set will enhance that of your fall ensemble . . . 1.95-4.95 plus tax . . . The perfect touch, Lanvin Arpege "all occasion set" . . . 5.50 plus tax.

Only by Vanity Fair

Your morale will soar in this beautiful nylon tricot gown with its tiny tucks, rich lace and perfect fit . . . 10.95. The matching negligee . . . 12.95 . . . 32-38 . . . Dawn pink, heaven blue lilac, star white.

LINGERIE SECOND FLOOR

alligator lizard exclusive by

PALIZZIO

Here is a beautiful pump with style and grace and the traditional Palizzio perfect fit in finest brown alligator lizard . . . similar Opera in black.

24.95

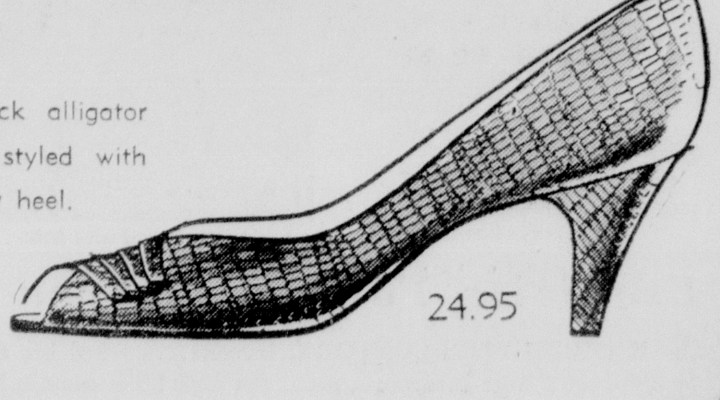

B. Black alligator lizard styled with midway heel.

24.95

Matching bags by Capri beautifully fashioned . . . 22.50 up plus Fed. tax

BAGS STREET FLOOR

the Palace

SHOE SALON STREET FLOOR

MISS JUANITA GEORGE'S engagement and approaching marriage to Lt. George W. Parsons, son of Mr. and Mrs. H. V. Parsons of West Monroe, is announced today by her parents, Mr. and Mrs. C. L. George of Pioneer. The wedding will be solemnized at the First Christian Church in Riverside, Calif., on November 4.

Purely Personal

Mr. and Mrs. T. Fitzhugh Wilson left Friday for a two weeks visit in Washington, D. C.

Mrs. James Eubanks and children Robin and Tracy returned to Alexandria after spending several days with Mr. and Mrs. S. J. Rogers.

Mr. and Mrs. Ronald Lee Davis will return today from Ft. Smith, Ark., where they have spent the week with their son, R. L. Davis, Jr., before his departure for San Francisco, Calif., to continue his service with the armed forces.

Mrs. Joe McGough, of Farmerville, is the guest this week of her daughter, Mrs. P. J. Scalia.

Mr. and Mrs. Roy Colquette have returned from a two weeks vacation visiting in Ann Arbor and Grand Rapids, Mich. Some of the time was spent with Mr. Colquette's sister, Mrs. Inez Schreuder, at Pine Lake, Mich.

Mrs. T. Ivy McDonald, Miss Carol Anne McDonald, Neil McDonald and Mrs. S. B. DeLee are New Orleans visitors this week end as guest of Thomas McDonald, a Tulane University student. They attended the Tulane - Northwestern football game yesterday. Mr. McDonald has recently been pledged to Sigma Alpha Epsilon fraternity.

Mrs. Herbert M. Rhodes who recently moved to New Orleans, arrived this week for a visit with her parents, Mr. and Mrs. S. J. Monroe. Mrs. Rhodes is the former Sidney Ray Monroe.

Mr. and Mrs. Lawrence H. Callehan of Baton Rouge are the weekend guests of Mr. and Mrs. Lloyd Voorhees.

Mrs. Leander Hebert and Mrs. Charles MacFarlane of Orange, Tex., were guests in Monroe this week. Mrs. Hebert visited her daughter and son, Dr. and Mrs. Dee A. Strickland. Mrs. MacFarlane was also the guest of her daughter and family, the T. C. Hargests who recently moved to this city from Orange, Tex.

Mr. and Mrs. Chevis Sherrouse, Jr., will return this week from New York City. They will make their home at 1133 South Grand.

Mr. and Mrs. Robert Downing and their daughter, Renee Sparks, moved into their attractive new home, 311 Country Club Road, this week.

Mrs. J. E. Walsworth is the guest of her daughter and family, Dr. and Mrs. Nathaniel Spencer, in Jackson, Miss. Mrs. Walsworth's grandson, Wally, celebrated his birthday during her visit.

Pvt. and Mrs. John P. Wyatt of Jacksonville, N. C. are parents of a daughter, Terri Ann, born Saturday, September 24. Mrs. Wyatt is the former Joyce Colleen Vatter of this city. The grandparents are Mr. and Mrs. Claude H. Wyatt of Sterlington and Mr. and Mrs. A. L. Vatter of West Monroe.

Mr. and Mrs. William G. Bartlett, Jr., announce the arrival of their son, Robert Edward Bartlett, born Sept. 29. The grandparents are Mr. and Mrs. W. G. Bartlett of Metuchen, New Jersey and Mrs. Joseph Raburn, Atlanta, Ga.

Mr. and Mrs. Billy Hargiss are parents of a son, Timothy Wayne, born Thursday, September 29, at the St. Francis hospital. Mrs. Hargiss is the former Angelyn Rizzo of this city. The grandparents are Mr. and Mrs. A. M. Rizzo and Mr. and Mrs. B. L. Hargiss, all of Monroe.

Vicky Thomas Has Birthday

Vicky Thomas, daughter of Mr. and Mrs. Breathen Thomas of Sterlington, celebrated her tenth birthday with a party at her home Saturday afternoon.

The honoree's sister, Brenda Jo, served the refreshments.

Attending the party were Barbara, Tommy and Donald Wayne Nolan of West Monroe; Marie and Margerette Thedford; Martha Peters, Paul, Patsy and Diane McDougald, Eula and Richard Pearson.

Also, the honoree's grandfather Oscar Nolan of Fairbanks; Mrs. Bert Thedford, Mrs. Evelyn McDougald, Mr. and Mrs. Fred Peters, Mrs. T. J. Hilburn and Mr and Mrs. Oscar Nolan, Jr.

HONEY BABY?

ALBUQUERQUE, N. M. — The Albuquerque Journal used the headline comment "Must have been a sweet child" in reporting that an estimated 65,000 bees recently covered a buggy in an Albuquerque home. The baby wasn't in the buggy at the time.

MISS JO ANN PAGE'S engagement and approaching marriage to Oscar Lionel Smith, son of Mr. and Mrs. Jack L. Smith of Bossier City, is announced today by her mother, Mrs. Robert Lee Page of Bastrop. The wedding will be solemnized at 4 o'clock, Sunday, November 20, at the First Baptist Church in Bastrop.

Miss Rosemary Colligan Is Entertained At Bridal Tea

Among the prenuptial courtesies this week honoring Miss Rosemary Colligan was an afternoon tea between 4 and 6 o'clock given by Mrs. A. D. Foreman III in her home on Grayling Lane.

Mass arrangements of lavendar dahlias, purple sage, ageratum and ginger lilies were featured in the living room where the receiving line stood. Miss Colligan received guests in an avacado winter cotton trousseau model complemented by a white mum and tuberose corsage. Standing with her were Mrs. Foreman, in a becoming black printed crepe and the bride-elect's mother, Mrs. V. J. Colligan who chose a navy crepe.

Centering the tea table was a picturesque milk glass arrangement of green and purple grapes accented with lavendar blossoms. On each side of the centerpiece were lavendar tapers in milk glass candlesticks.

Mrs. Floyd Mathewes and Miss Martha Garrison alternated at the silver service. Assisting with the courtesies were Mrs. H. K. Litton, Mrs. J. C. Holloway, Mrs. Willam Parks and Mrs. Herbert Trichell.

More than sixty guests called during the afternoon.

a Layaway Plan for CHRISTMAS PORTRAITS

For the convenience of our friends, we are again offering a layaway plan in our studio. You may now have your portraits made prior to the busy holiday shopping season . . . put them in our layaway . . . and pay for them in three easy monthly installments. In December your portraits are paid for and ready for Christmas giving.

CALL TOMORROW FOR YOUR APPOINTMENT

DALY'S
Camera Store & Studio
218 Grammont Dial 2-1705

flowers are always Welcome

For a very special occasion, or as an impromptu gift, flowers are always welcome. If you've been invited out for a holiday dinner, or away as a weekend guest, you'll find that a gift of flowers is the perfect means of expressing your appreciation to wonderful hostess. Choose your flowers here.

We Wire Flowers Anywhere

the FLOWER SHOPPE
1004 North Third St. Phone 2-6977
Henry Haas, Jr. Mrs. D. I. Hirsch

Open an Allen's Charge Account

Allen's FASHION SHOP 108-110 ST. JOHN brings you the first wired bra to give you ALL-DAY COMFORT!

yours in HI-LOW WITCHERY by Exquisite Form BRASSIERES

NO PRESSING!
NO DIGGING!
NO PUGGING!

$3.50 EMBROIDERED COTTON BANDEAU
NYLON LACE BANDEAU $5
also in long line styles

Exquisite Form gives you x*appeal!

x=GLAMOUR PLUS COMFORT. Imagine ... a wired bra that glamour-lifts so comfortably, you'll wear it morning, noon, and night! The secret is Exquisite Form's exclusive Ribbon Wire, flat and flexible as a ribbon ... gives you wonderful wired-bra control with soft-bra comfort *all day long!* And each undercup is *individually* Ribbon-wired with no connecting center wire to poke you.

Come in ... try it on ... and see how Exquisite Form's HI LOW WITCHERY gently lifts you into rounded beauty curves, no matter what your size. A, B, C, and D cups in bandeau and long line styles. Nylon lace bandeau, $5. Embroidered cotton bandeau — $3.50

See the bra that gives you x*appeal at

USE OUR CONVENIENT LAY-A-WAY PLAN

Allen's FASHION SHOP 108-110 ST. JOHN

Accent on Elegance

Valentine Seaver Originals

CONVENIENT TERMS

the NEW "Claridge"

Undoubtedly you've seen it featured in your favorite magazine. Now . . . we can invite you to see it personally at our store . . . Examine at close hand the superb craftsmanship and styling . . . Feel the luxurious comfort . . . Marvel at its quiet sophistication . . . then be amazed when you find it so easy to own—using our convenient payment plan.

SOFA ONLY $259.50 in your choice of striking new colors

FREE PARKING AT CAR PARK
2 hours free parking with any purchase

MONROE Furniture COMPANY
132 North Second St. Dial 3-2246

NO OGLING

KALAZAMOO, Mich. — It's o. k. to watch girls, but ogling is out under a new city ordinance. The City Commission defines ogling as "to look or glance at furtively."

But that doesn't bar the right to a long look or a short stare. "That's our constitutional privilege," said one commissioner.

Toni Drake

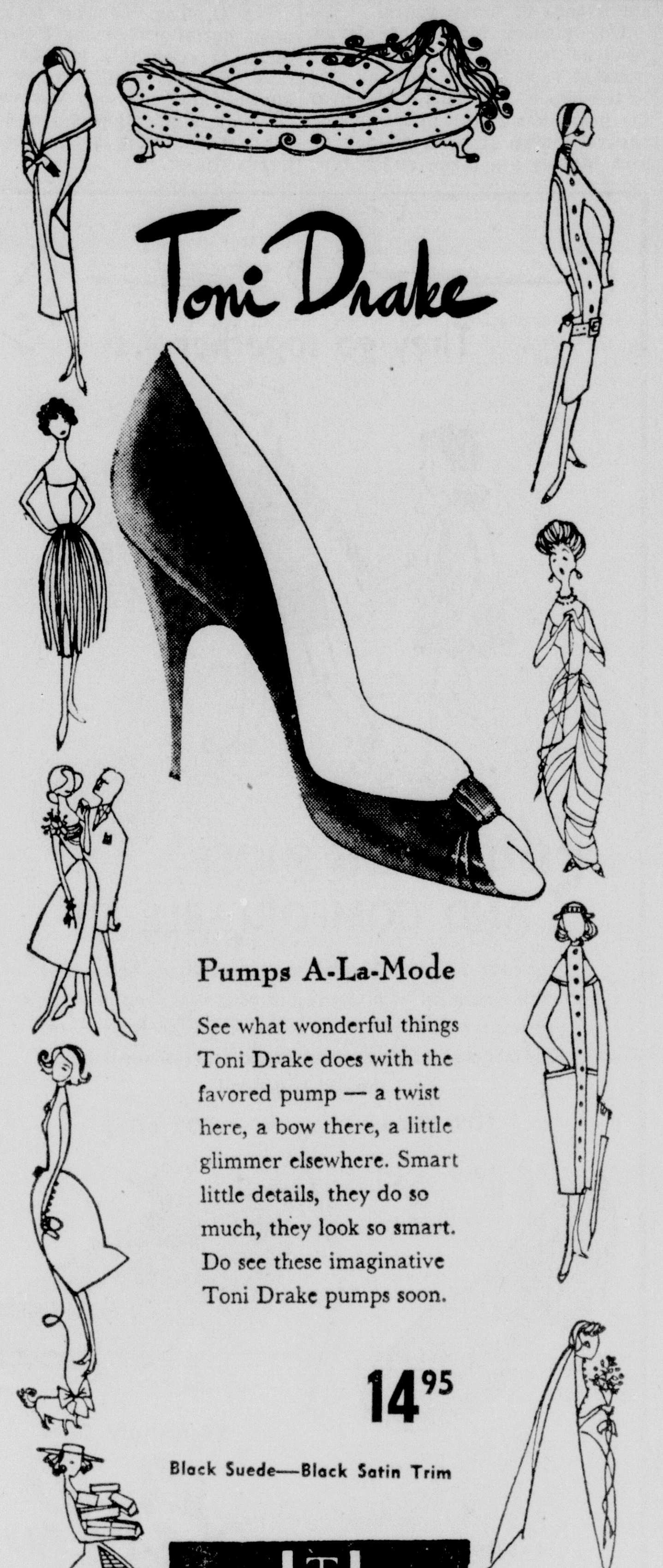

Pumps A-La-Mode

See what wonderful things Toni Drake does with the favored pump — a twist here, a bow there, a little glimmer elsewhere. Smart little details, they do so much, they look so smart. Do see these imaginative Toni Drake pumps soon.

14.95

Black Suede—Black Satin Trim

Holloway-Thompson shoe store

DR. AND MRS. JOHN E. HEARN, JR.

Vows Recited In Jonesville

Newlyweds are Doctor and Mrs. John E. Hearn, Jr., whose wedding took place in the First Baptist Church in Jonesville, with the Rev. J. E. Hearn, Sr., executive secretary of the Louisiana Methodist conference, hearing their vows. The bride, the former Miss Patsy Phillips, is the daughter of Mr. and Mrs. Charles A. Phillips of Jonesville. Parents of the bridegroom are Rev. and Mrs. J. E. Hearn, Sr., of Ruston.

The rich oak paneling of the church was accentuated by arrangements of white gladioli and tall white tapers.

While guests were assembling in the church auditorium, Mrs. Lewis Little at the organ played a program of nuptial music as Miss Sandra Weaver, the bride's niece and Miss Glenda Kelly lighted the candles. They were dressed in pink and blue nylon net dresses identically made and wore dainty flowered wristlets. Professor N. C. Alsup of Louisiana College sang.

Matron of honor for the bride was her aunt, Mrs. K. C. Williams of Shreveport. The bridesmaids were: Mrs. O. J. Richardson, Mrs. Noble Weaver, sister of the bride, Miss Laverne Newton and Miss Wilma Lou Conerly, college room mates of the bride. Their dresses, of blue lace and net, were identically styled. Each wore matching lace gloves, blue linen pumps to match their dresses and their hats were hand made blue satin with flowers matching their colonial bouquets.

The bride, given in marriage by her father, wore a gown of hand clipped imported chantilly lace, nylon tulle and white satin, the molded bodice featured a round neckline affected by the handsewn flowers from the lace, tight fitting sleeves which ended in points over the hands, and tiny satin buttons extending to the waist in the back. The bouffant skirt cascaded into a sweeping chapel train. A tiara daintily embroidered in seed pearls and iridescent sequins held her tiered veil of illusion. She carried a cascade bouquet of stephanotis and miniature pearl leaves with a white orchid at the center.

Doctor Joe Richardson was best man. Doctor Frank Watkins, LeRoy McMillin, E. A. Knicely and Charles Lane were ushers.

Mrs. Charles Phillips chose for her daughter's wedding a taupe lace dress, a pink curled feathered hat and light blue shoes. She carried a feathered pink carnation corsage. The groom's mother wore a pink lace dress and her accessories were white. She wore a pink feathered corsage.

Reception

Immediately following nuptial the bride's parents were hosts at a reception on the lawn of the Phillips home. As the guests arrived they were greeted along the walkway marked off in white satin rope forming an aisle, by the young couple, their parents, and the feminine members of the bridal party. The floodlights illuminated the beautiful scene casting lights upon the lovely baskets of gladioli, set at vantage points and upon the background of crepe myrtles in full bloom.

The bride's table was covered with a cloth of linen and lace and centered with a three - tiered white cake with medical caduceus resting in the center. Mrs. O. T. Odon presided over the cake ser.ice.

On the opposite side of the lawn, a large table covered in delicate blue satin and white net, bordered with satin, held two punch bowls, presided over by Mrs. E. A. Knicely, sister of the bride, and Miss Nellie Edwards. The bride's maids bouquet formed a lovely floral setting.

Mrs. Julia Doshier, registered the guests.

For their wedding trip to Florida, the bride chose a suit of white. Her hat was black velvet, and her accessories were of black and white patent leather. An orchid from her bouquet formed her shoulder corsage.

The couple will make their home in Columbia, where Dr. Hearn is associated with Dr. E. L. Carroll and Dr. W. M. Causey.

Out-of-town guests were: Rev. and Mrs. J. E. Hearn, Ruston: Miss Bert Hearn, Mrs. Miriam McDaniel, Dr. and Mrs. E. L. Carroll and Mr. Linus Carroll, and Mr. and Mrs. G. E. Rodgers of Columbia; Mrs. Mary Krby of Monroe; Mr. and Mrs. G. L. McGuffee of Baton Rouge; Mr. J. A. Marvin of Venice; Mr. and Mrs. Clarence Keese of Longview, Tex.; Mr. and Mrs. K. C. Williams of Shreveport; Mrs. Vivian Gothelf of Vicksburg, Miss.; Mrs. Ed Turner, Miss Lynn Turner, and Mrs. Ruby Phillips of Hattiesburg, Miss.; Mr. Charles Williams of Shreveport and Rev. and Mrs. Waynan Mott of Winnfield.

OVEN ACCESSORY

Electric range ovens may be converted in a jiffy to rotisseries with a new roti-range, an appliance that automatically bastes and seals in natural juices as it rotates food. Roast beef, lamb, pork and ham as well as fowl and shishkebab treats may be roasted or barbecued with this new barbecue attachment. It is installed by fastening two thumb screws to the oven rack.

FIELD'S

repose pretty, please, in our cozy cotton sleepwear with Victorian airs

By Miss Elaine's

The Granny Gown S-M-L

Cobbler Pajamas S-M-L

Night Shirt S-M-L

TINTYPE CHECK CHALLIS

The lovely look of yesteryear at prices grandma would applaud . . . our pre-shrunk challis that wash like a dream . . . covered with tiny checks and coated with ruffles.

3.95

• Blue • Pink

Field's MONROE, LA.

Mail and Phone Orders Welcomed!

Lingerie Department

PENNEY'S ALWAYS FIRST QUALITY!

BE HERE MONDAY 9 a.m. WHEN PENNEY'S

Toyland OPENS

MANY TERRIFIC SPECIALS TO OPEN THIS DEPARTMENT WITH A BANG! BUY NOW WHILE STOCKS ARE NEW AND FRESH! USE OUR LAYAWAY! PAY A SMALL AMOUNT DOWN AND MAKE REGULAR PAYMENTS TILL CHRISTMAS!

23-INCH GLAMOR DOLL OF LIFE-LIKE LATEX!

Just see her . . . you'll wonder, how can Penney's do it! A dream-dress of net and ribbon, matching hair-bow! Hair firmly rooted in so you can brush it! She coos, moves her eyes, wears slip, panties, socks, shoes!

6.66

DICK TRACY TWO WAY WRIST RADIO

TWO-WAY VOICE TRANSMISSION — ELECTRO-MAGNETICALLY OPERATED! BUZZER SIGNAL SYSTEM AND TELEGRAPH CLICK SYSTEM! HURRY IN FOR THESE!

3.98

THE NEW BURP GUN

THE ONLY COMPLETELY AUTOMATIC CAP FIRING GUN! MADE OF STEEL!

23½" LONG 8" HIGH

3.98

FIRES 1 TO 50 SHOTS AT TRIGGER TOUCH! CAP STORAGE CHAMBER!

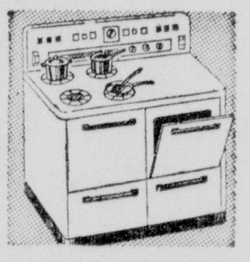

PLAY KITCHEN STOVE 1.98

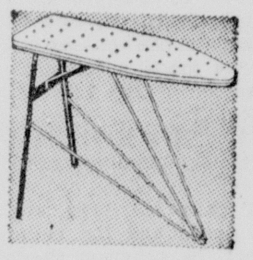

STEEL IRONING BOARD 1.98

SAFETY PLAY IRON 79c

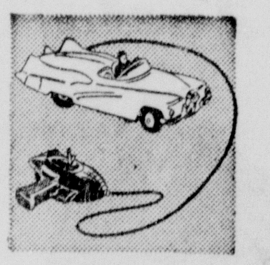

Remote Control Crank Car 1.98

WINKY DINK KITS 49c

Double Holster Gun Set $1

SEARCHLIGHT TRUCK 3.98

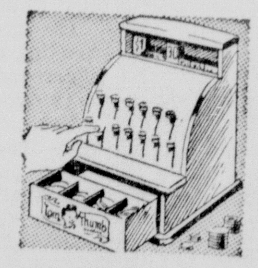

STEEL CASH REGISTER 2.49

TEACH-N-FUN TOOL CHEST 1.98

OFFICIAL SIZE FOOTBALL 1.98

20" LONG DOLL CRADLE 2.49

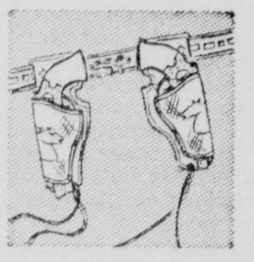

Double Holster Gun Set 1.98

Crank Handle Hurdy Gurdy 2.98

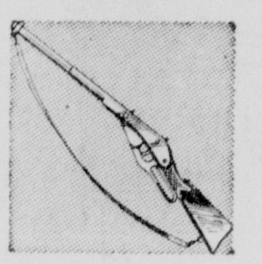

Double Barrel Pop Gun 1.49

GOLD COLOR TRUMPET 3.49

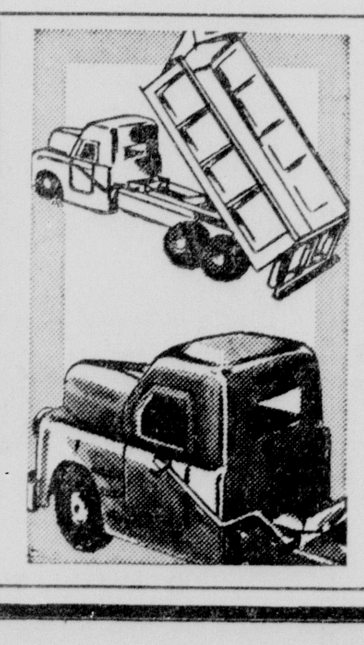

HYDRAULIC DUMP TRUCK

HYDRAULIC CYLINDER RAISES BODY AND DUMPS LOAD AUTOMATICALLY!

20⅞" LONG 6⅞" HIGH

$5

MADE OF STEEL WITH TEN RUBBER WHEELS! HOOD RAISES REVEALING MOTOR!

SPARKLING FRICTION MOTOR SPORT CAR

11" LONG 4⅜" WIDE 3⅛" HIGH

$1

A ROARING SABRE! A SCREAMING SIREN! A SPARKLE EXHAUST! DRIVER IN SEAT!

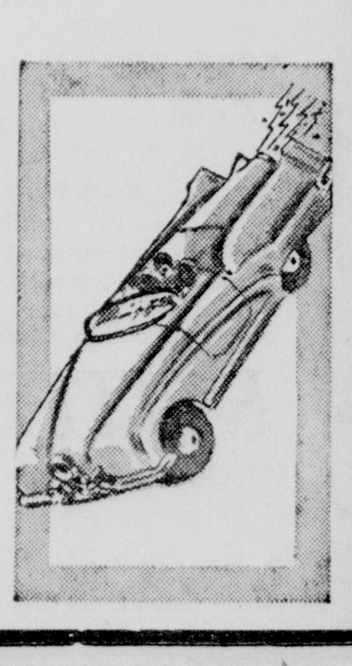

MR. AND MRS. WILLIAM E. BOWMAN

SPECIAL
ONE WEEK ONLY
$15 Permanent
Now $10
$20 Permanent
Cold Wave . . $12.50
ERA'S Beauty Shop
520 Drago Ph. 5-1139 W. Monroe

Miss Antley Weds In Home Ceremony

In the presence of close friends and relatives, Miss Olna Grey Antley, daughter of Mr. and Mrs. Sam Antley, West Monroe, and William E. Bowman, son of Mr. and Mrs. E. H. Bowman, West Monroe, were united in marriage at seven o'clock in the evening, in a double-ring ceremony solemnized in the home of the bride's parents, with the Rev. A. T. Mitchell, pastor of Ridge Avenue Baptist Church, officiating.

The bride was lovely in a white crystalline gown featuring a molded bodice and low, rounded neckline. The full skirt, accented by godets at each gore, fell to waltz length. She wore a tiny hat of white satin with seed pearl trim, and her slippers were also of white satin. She carried a white Bible topped with a bouquet of white gladioli and baby asters surrounded by tube roses and tied with long streamers of white satin.

Miss Ida Mae Antley, her sister's only attendant, was wearing a pink street - length dress of pima silk and cotton which featured a molded bodice with a long torso, and a very full skirt. She wore a corsage of pink and white carnations tied with matching streamers.

L. P. Tiner, uncle of the groom, served him as best man.

Mrs. Antley chose for her daughter's wedding a black silk dress with matching accessories, complemented by a corsage of baby asters. Mrs. Bowman, mother of the bridegroom, wore a mauve dress with matching accessories, and her corsage was also of baby asters.

A reception was held immediately following the wedding. The bride's table, overlaid with a white lace cloth and centered with arrangements of white carnations with pale pink centers, was surrounded by tall pink tapers. At one end was the crystal punch bowl which was presided over by Mrs. W. L. King, sister of the bride. At the opposite end of the table, the three - tiered wedding cake, topped with a miniature bride and groom and trimmed with pink rose buds, was served by Mrs. Johnny Barnes, sister of the bride.

Following a wedding trip to Hot Springs, Arkansas, the couple are at home at 702 South Second street, West Monroe.

Out - of - town guests attending the wedding were Mr. and Mrs. L. P. Tiner of Pine Bluff, Arkansas.

Mrs. C. W. Jones Hostess To Mangham Club

On Tuesday night the members of the Bono Nostrurum Club of Mangham met in the home of Mrs. C. Walton Jones, for the first meeting of their club year. Mrs. Ethel Murray and Miss Ethel Watson served as co-hostesses for the occasion.

Miss Ethel Watson the president, called the meeting to order. She gave a special greeting to Mrs. F. B. Hatch, Sr., a new member, and to a visitor Miss Elaine Windham of Jackson, Miss. The group was led in the singing of "Louisiana" by Mrs. C. W. Jones. The opening prayer was offered by Mrs. F. B. Hatch, Sr., Mrs. Maude B. Parham led the members in giving the pledge to the flag.

The chairman of communications, Mrs. Mary Laird introduced Mrs. J. U. Douciere, the speaker of the evening. She made a splendid talk on the subject, "The Life of Andrew Carnegie."

The roll call by Mrs. H. G. Tillman showed twenty members present.

Mrs. Jones gave out very attractive year books and the club voted to accept the program they contained, as their years' work.

Mrs. E. D. Baker and Mrs. C. W. Jones volunteered to work at the fair in a booth for the Crippled Children's Fund.

The group voted to have their meeting days put on the Band Calendar and also to give fifty dollars on a community project.

Mrs. Jones gave interesting news from the club bulletin.

The group voted to join the Community Achievement contest.

Miss Kate Talbert led the members in repeating the collect for dismissal.

Vows Pledged At Parsonage

FERRIDAY — Miss Cecile Armstrong, daughter of Mr. and Mrs. A. R. Armstrong of Bonita, became the bride of Corporal George Herron, Jr., son of Mr. and Mrs. George Herron, of Ferriday in a ceremony at the parsonage of the Church of God Tuesday. The ceremony was performed by Reverend R. B. Rodgers, pastor.

A small reception was held at the home of Mr. and Mrs. Sullivan Herron in Ferriday immediately following the ceremony.

The couple left immediately afterwards for Fort Smith, Ark. where they will reside. Corporal Herron is stationed at Camp Chaffee, Ark., and will be discharged in January, 1956.

MISS CHRISTINE VERONICA ROMANO'S engagement and approaching marriage to Leo Jay Purvis, son of Mr. Burl F. Purvis and the late Mrs. Purvis of Puckett, Miss., has been announced by her parents, Mr. and Mrs. George Romano.

Crossett Club Plans Dinner And Lecture

CROSSETT — Fredric Christian, globe trotter, lecturer and artist photographer, will be in Crossett on Saturday evening, October 8, where he will appear before the Crossett Branch of The Explorers Club.

Mr. Christian will speak on the fabulous land of Italy highlighting Naples, ruins of Pompeii, the Appian Way, the Colosseum in Rome, Venice and many other historic sites including Mount Vesuvius in action.

The next to last travelogues of the 1955 season promises to be an outstanding one. Dinner will be served at 7 p.m. featuring world famous Italian dishes.

Mr. D. B. Kuhe, commander of the Crossett Expedition, will direct the voyage.

Gathright Reunion

The annual reunion of the family of the late Reverend and Mrs. J. H. Gathright will hold its thirty-fifth meeting next Sunday, October 9, at Bolding, Arkansas, about 25 miles south of El Dorado.

Luncheon will be served at 12:00 o'clock in the grove on long tables prepared in advance. The public is invited to attend and meet old friends of many years.

This pioneer family of eleven, resolved in 1920 that they would meet at least once a year as long as two should live. This affair over the years has grown in interest to several states. It is an all day affair. Movies are taken and a tape recording is made of the one hour program which begins at 2:00 o'clock p.m.

The Stephens Of Transylvania Have Party

Mr. and Mrs. Napoleon Bonaparte Stephens of Transylvania celebrated their fiftieth wedding anniversary at the family home on Sunday, Sept. 25, in an all day open house with a noon buffet dinner and punch and cake on the lawn throughout the afternoon. There were 48 present for the midday meal and a total of 78 neighbors and friends called to extend congratulations, present gifts and express wishes for health and continued happiness.

Napoleon Bonaparte Stephens and Miss Zula Love Searcy were united in marriage on Sunday, Sept. 24, 1905, at the home of Mr. and Mrs. George B. Searcy, parents of the bride, in Polkville, Miss., with Milford Praxler, justice of the peace officiating.

The bride's attendants were Miss Bertha Pennington, now Mrs. Edwards, Mendenhall, Miss., Miss Lizzie Searcy, a cousin, now Mrs. Beard of Los Angeles, Calif., and Arthur Edwards was best man for the bridegroom.

To this union nine children were born. The six surviving are: Arther and George Clinton Stephens, Winnsboro; Willie Edna Searcy, now Mrs. Carmon Arnold, Oil City; Pearl Stephens, now Mrs. James Dotson, Transylvania; Homer Napoleon Stephens, Transylvania; Claude Emmett Stephens, Monroe There are 28 grandchildren and 10 great grandchildren.

Mr. and Mrs. Stephens, with their sons and daughters, moved to Transylvania in 1939, and during October both will celebrate their birthdays. Mr. Stephens will be 73 on Monday, Oct. 17, and Mrs. Stephens celebrates her 70th birthday on Friday, Oct. 28.

HONEYMOONING STUDENTS

WACO, Tex. — The 48 apartment dormitory Baylor University plans to open this fall for married students will probably be known as Honeymoon Terrace.

Of 41 applications received so far, 20 expected to be married this summer.

They go together . . .

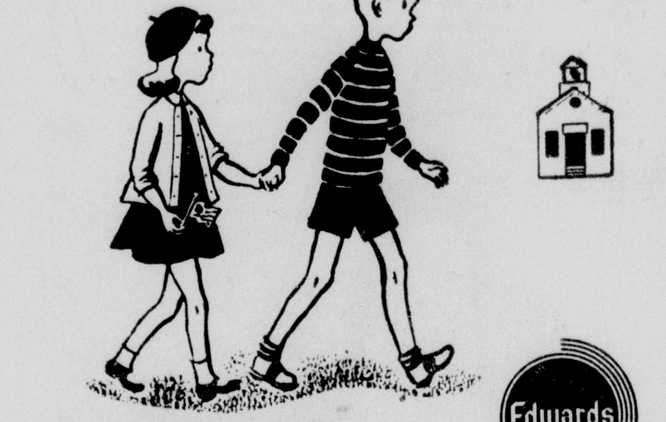

Edwards SHOES AND COMFORTABLE FIT
For over 55 years Edwards has been making shoes that combine comfort with sturdy protection to keep children's growing feet happy! Youngsters like Edwards because they're good looking—and parents like them because they're practical!
FOR GIRLS FOR BOYS

LADIES HOSIERY
KNEE LENGTH SOCKS
GIFT SHOES
Exclusively Ours
Li-Lo YOUTH SHOP
SHOE DEPT.
1121 Forsythe
Forsythe Shopping Center

RUTH SHOP 107-109 N. 4th St.
Your New Fashion Center . . .
LOOK WHAT'S NEW FOR fall
251 FALL-SEPT '55 Form 21
SLIM, SMOOTH SILHOUETTE

Exclusive —At— RUTH SHOP
$22.50
Such a delightful transitional cotton for town wear. Cardigan neckline. Small collar with box tucking and outlined in washable velveteen. Hand bound buttonholes. All LORCH HOBBIES fine details. Sizes: 10-20. Colors: Carbon, Charcoal, Brown, Charcoal Green, Navy.
RUTH SHOP
IN OUR BEAUTIFUL NEW LOCATION
—107 . . . 109 N. 4th St.
● Storeside Parking Free To Ruth Shop Customers
Open Every Evening Until 5:30 P.M.

CALL US for responsible service master carpet and furniture cleaning and mothproofing in your home or in the plant.
WEIL CLEANERS
508 N. 4th St. Phone 2-1934

Flowers for your WEDDING

BEAUTIFUL AND FRESH.
ARTISTICALLY STYLED.
PRICED WITHIN YOUR BUDGET.
FOR AN ESTIMATE CALL 3-3494
Mary's FLOWER Shop
318 NORTH SECOND STREET

Bella Scherck Davidson's - WOMAN'S SHOP

Only by Vanity Fair
Only 3.95
Such expensive detail as cording
to finish the net edges on a tricot slip—that's Vanity Fair beauty-at-a-price for you! Famous for tailoring. Famous for fit. Expertly smooth lines that slim you. Three lengths.
Short-Average-Tall
Sizes 32-42
● Midnight Black
● Midnight Black ● Navy
Mail Orders Invited
Add 2% Sales Tax and 35c For Postage
BELLA SCHERCK DAVIDSON
the Woman's Shop
32 Wonderful Years
THE SHOP SMART WOMEN PREFER
125 DeSiard Phone 8106—8107

A FASHION PITCH . . . SUBTLE AS A SLOW CURVE.
Rayon faille alpaca coatdress, silvery rayon satin collar and rayon taffeta underskirt.

As advertised in CHARM
19.95
R&K Originals
● Grey
● Black
Sizes 10-16
See Bella Scherck Davidson's
STYLE SHOW
On Mildred Swift's "Open House"
Tuesday, Oct. 4, 1 P. M.—KNOE-TV

ROAMIN' IN THE RURAL

—With Euna Spielman

Social Security Covers Farmers

Ouachita Valley Fair

The Ouachita Valley Fair will open October 10th. This fair is yours so be sure you have some exhibits there. The fair catalog gives a complete list of what you can exhibit — so don't bring things not in the catalog, and remember bring only sewing, house furnishing articles that have not been exhibited. The fair is to show this year's work.

Best Club Score Sheets

Isn't a year short! It's time again to get the club score sheets completed. Do this immediately after you October Home Demonstration Club meeting. The president of sheet to a mceting October 27th at sheet to a meeting October 27th at 9:30 a. m. at the Agricultural Building. Let's see which club will be declared the best club for 1955. Mr. Tyner is anxiously waiting to see which club will receive the silver coffee service.

Prevent Mildew of Shower Curtains

It's a simple trick to prevent mildew in cotton materials such as shower curtains. To make cotton shower curtains mildew - resistant you simply soak the curtains in a good suds and a calcium chloride solution. Here's how to do it. Make up a hot solution of calcium chloride. The proportion to use is 1½ ounces of the drying agent, clacium chloride, in a gallon of water. Now you're ready to first soak the cotton shower curtain in the hot suds until it is completely wet. Without rinsing the curtain, put it at once into the hot solution of calcium chloride. After stirring and turning the fabric for about 15 minutes, wring it and hang on a rope or twine clothesline, because the chloride material might rust the metal clothesline. You can get calcium chloride for mildew - proofing cotton materials at drug stores, some department stores and at hardwood stores. The home management specialist with the LSU agricultural extension service, Miss Rupert Perry, says that this mildew resistant treatment will stand laundering several times.

How Social Security Covers Farmers

The social security law was changed by the congress in 1954 to bring in self-employed farmers for the first time starting in 1955 and to cover many additional farm employees. Millions of self-employed operators, hired workers, and farm employers are affected by these changes in the social security law. If you are one of them you can get a pamphlet by calling at the agricultural extension service office, 704 Cypress Street, West Monroe. This pamphlet will help you decide where you stand under the law and what you need to do about it. Remember, years of inactive living come to each of us—sooner or later. By participating in the program offered by social security law we can have the earned security for this period of our life, and will not become a burden to our children and other tax payers. Social security is not something for nothing — it is something we earn. Get this pamphlet, check and see if you are eligible for social security.

Furniture and Landscaping Subject of Club for Leaders and Agent

House furnishing leaders will be teaching points to look for in buying furniture at each club in October and November. The agent will be teaching how and what materials to use in landscaping your home for family living. You are invited to attend the club nearest you. If you do not know who is the president of the club or the meeting time and place, call 3-2251 and Mrs. Fite can tell you.

The agent and leaders are happy to work with women who are not club members. The clubs welcome you as a visitor.

BRIDES INVITATIONS & ANNOUNCEMENTS
Of All Kinds
Engraved, Embossed, Printed
Always the newest to offer. Let our Consultant help you with your wedding plans, and needs. Also let her help you plan your parties, of all kinds.
FERD LEVI
Stationery Company
101 N. Grand Dial 8147

Clubs And Social Calendar

Monday

The Review Club will meet with Mrs. DeWitt Henry, 2301 Jasmine, 2:30 p. m.

The Y-Teens will meet at the YWCA at 3:30 p.m.

The YRG's will meet at the YWCA at 6:15 p.m.

Bridge Classes at the YWCA at 7:00 p.m.

The regular meeting of Louise L. McGuire, Chapter No. 4, O.E.S. will be held at the Masonic Temple at 8 p.m. Grand representatives will be honored.

Lambda Sigma Chi will meet at 3:30 p.m. with Miss Yvonne Huckaby, Payton Drive, Edgewater Gardens.

The Miro Book Club will meet with Mrs. Thomas Jett at 2:30 p.m. at J-V Ranch, West Monroe.

Tuesday

The executive board of the women of the Covenant Presbyterian Church will meet at 2:30 p. m. at the church.

Circle VI, Covenant Presbyterian Church, will meet at 7:30 p. m. at the home of Mrs. Arnold Jones, 1105 South sixth.

The 7th Grade Club of Y-Teens will meet at the YWCA at 3:15 p.m.

The Home Gardener Club meets in the home of Mrs. E. L. Haskin.

The Executive Board of the Women of the First Presbyterian Church will meet at 10 a.m.

W. M. U. of the First Baptist Church will meet for business and program meeting, Mrs. James T. Horton, guest speaker.

General meeting of the Woman's Auxiliary of Grace Episcopal Church at 10:00 a.m. Covered dish luncheon. Nursery provided.

The Wesleyan Service Guild of the First Methodist Church will meet at 7:30 p.m.

Wednesday

Junior-Senior Clubs of Y-Teens will meet at the YWCA at 3:30 p.m.

Twentieth Century Book Club will meet with Mrs. Fred Coon, 217 K at 3 p.m.

The La Vingt Club will have luncheon meeting in Mahogany Room at Rendezvous, 12:30 p.m.

The Study Club will meet with Mrs. Carl McHenry on Fairview Ave. at 3:30 p.m.

Thursday

The YWCA Board of Directors will meet at the YWCA at 9:30 a.m.

The Business & Professional Girls' Club of the YWCA will meet at the YWCA at 6:15 p.m. for their supper-program meeting.

The Garden Study Club will meet with Mrs. W. G. Haynes at Haynes Haven at 2 p.m.

Friday

The 8th Grade Club of Y-Teens will meet at the YWCA at 3:30 p.m.

Saturday

The Penwomen will meet at the Frances Hotel at 1 p.m.

Thursday

Semper Fidelis will meet with Mrs. F. L. Jones, 4306 S. Grand at 3 p.m.

For Home Beautiful . . .
Lance Decorating Studio
At Their Beautiful New Location
611 Stubbs Ave., Phone 3-8786
HOWARD W. LANCE
● Graduate Interior Decorator

SALE!
Amazing Values!... Huge Factory Purchases at Money Saving Discounts!
STYLE RIGHT! VALUE RIGHT! BUDGET PRICED!
by Drexel
Just Received Solid Carload
SPECIAL BUYS
DISCONTINUED STYLES
Actual Savings 20% to 33⅓%

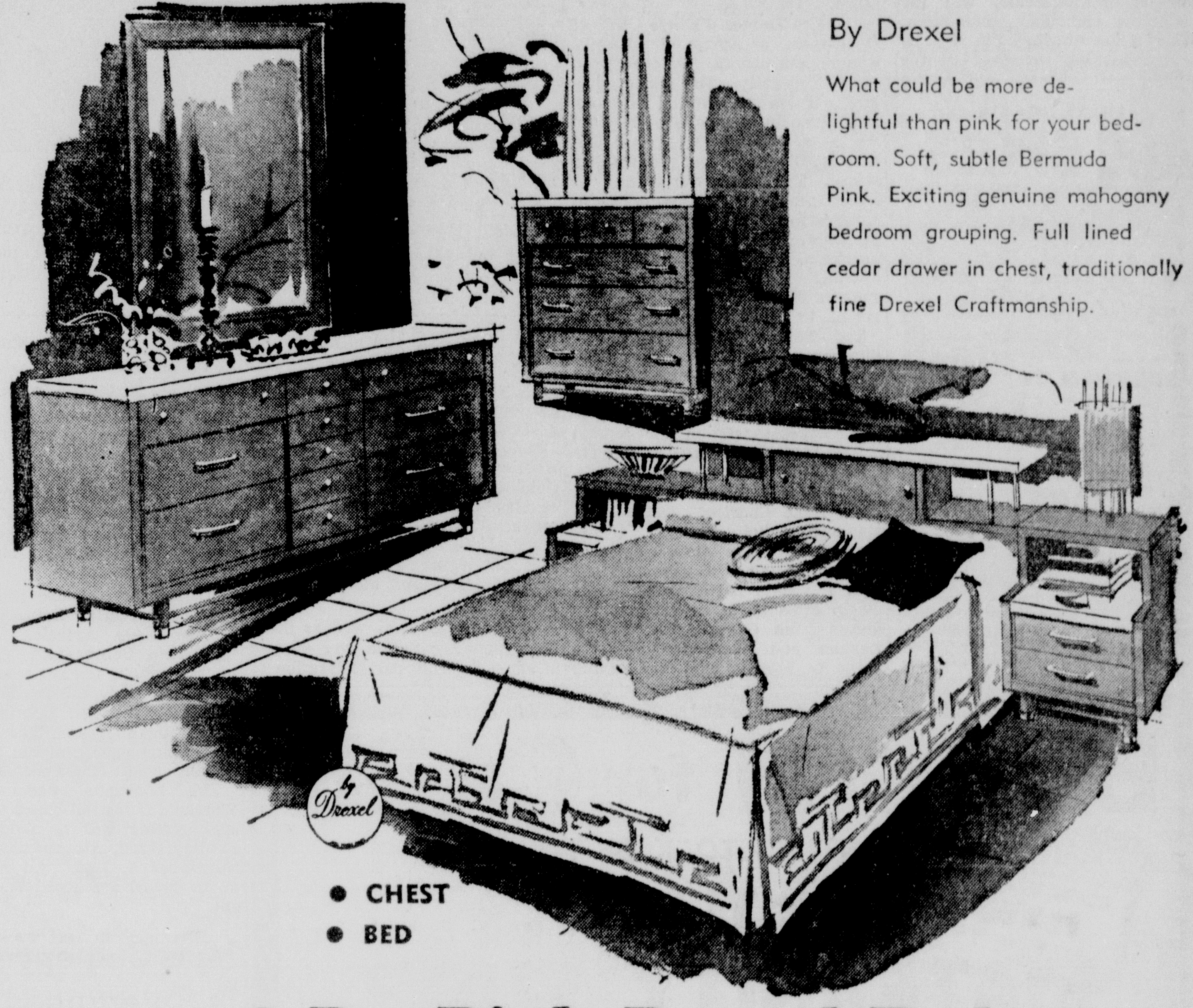

By Drexel
What could be more delightful than pink for your bedroom. Soft, subtle Bermuda Pink. Exciting genuine mahogany bedroom grouping. Full lined cedar drawer in chest, traditionally fine Drexel Craftmanship.
● CHEST
● BED
2 Pc. Pink Drexel Bedroom
REGULAR $204.95
SALE PRICE $149.95

Drexel Walnut Bedroom Furniture
3 Pc. Bedroom
● DRESSER ● MIRROR
● CHEST ● BAR BED
Regular $361.95 Value
SALE PRICE $269.95
4 Pc. Bedroom
● DRESSER ● TWIN BEDS
● MIRROR ● NITE STAND
Regular $396.95 Value
SALE PRICE $309.95

Liberal TERMS!
at Monroe Furniture you can always arrange easy weekly or monthly terms.

9 Pc. Drexel Dining Room
● BUFFET ● CHINA CABINET ● TABLE ● 6 CHAIRS
REGULAR $592.80
SALE PRICE $474.80

DON'T FORGET TO MAKE YOUR CONTRIBUTION TO THE SALVATION ARMY
Monroe Furniture Company
132 NORTH SECOND PHONE 3-2246
PARK FREE AT CAR PARK
2 hours Free Parking with any purchase. Park at Car Park, protected from all kinds of weather. Enter our store thru our rear door, from Car Park.

Beacon Lights Of Federation

Welcome to two new clubs in Louisiana Federation of Women's Clubs: City Park Woman's Club, Mrs. Henry Hartman, president, New Orleans, and Les Amicales Club, Mrs. Milton Ferrell, president, Lafayette.

Did you know that: More than 6000 pen friends in other countries are writing to our clubwomen in the United States?

. . . That more than 2000 clubwomen last year engaged in a National Evaluation Survey of Chilrren's Programs in Radio and TV?

Several of our Louisiana clubwomen made trips to Europe this summer. They are: Mrs. H. M. Mims and Mrs. M. D. Saucier of Baton Rouge; Mrs. Roy J. Tribbey, Vivian; Dr. Grace Agate and Mrs. Sidney Hernandez of Lafayette; Mrs. B. C. Thompson, Thibodaux; Mrs. C. E. Faulk, Ruston; and Mrs. Louis L. Sherman, Golden Meadow. Welcome home again!

The Woman's Club of Natchitoches is conducting a tour through Kisatchie National Forest on October 25. Mr. Hugh Redding, chief forester of Kisatchie, will give highlights and interesting discussions of the forest. Special points of interest will be the beautiful long leaf pine plantation, 20,000 acres, the largest and most scenic tract of long leaf pine in the world; and the Kisatchie Falls, the only water falls in the state of Louisiana. A cordial invitation is extended to all clubwomen and their friends to participate in this lovely outing. Meet the Natchitoches group at McGraw's plantation store in Derry, La., sixteen miles south of Natchitoches on Highway 1, at 10 o'clock on Tuesday morning, October 25.

Congratulations to Mrs. Mary B. Wall of Baton Rouge on her lovely book of poems "Of One Earth" which has just been published. We are proud to call her "one of our own."

Each club in Louisiana Federation has been asked to devote the October meeting to Civil Defense, with special emphasis on the activaton of a family action program —home protection exercises — to insure family survival in time of disaster, and to pledge their support to the ground observer corps in cooperation with local Civil Defense agencies throughout the state.

The Gulf Town Woman's Club of Cut Off, La., recently had as its guest speaker Mr. Don Winters, Lafourche director of Civil Defense.

The Les Dames d'Etude Club, of Opelousas, a group of eighteen women, sponsored "Afternoon of Music" recently. The musical lecture version of Madam Butterfly was given by a troupe of 20 from the New Orleans Opera Association at South Street elementary school. Two young women of Opelousas who are music majors in college were guest stars on the program. Les Dames, a civic-culture club, sponsors the semi-annual opera tours to New Orleans and endvors to bring cultural programs to Opelousas.

The Philomatheon Study Club, Shreveport, will plan the decor and man a booth for the disbursement of literature on mental health for the Caddo-Bossier Branch of the Louisiana Association for Mental Health, at the Louisiana State Fair in Shreveport, October 22-30.

Enterprise Club and Review Club, Lake Charles, received outstanding publicity recently in connection with the state-wide safe driving crusade. Clubwomen all over the state participated in this safety crusade, in response to requests from Governor Robert F. Kennon and Secretary of State Wade O. Martin, chairman of the Louisiana Safety Commission.

Mrs. Carl Stewart, of Shreveport, president of Louisiana Federation of Women's Clubs, will be guest speaker at a Federation Day Tea to be given by the Gulf Town Woman's Club, of Cut Off, La., on October 5, 1955. Other guests will be Mrs. Leo Theriot, third district president, and members of The Ladies Town Club, the Golden Meadow Woman's Club, and The Bon Aimes Club, all of Golden Meadow.

Louisiana clubs, as well as those throughout the nation, are eligible to enter the General Federation of Women's Clubs' Community Achievement Contest, with a tip prize of $10,000 in cash. Aside from the prize money, the opportunities are great for clubs who enter this contest to make substantial improvements in their particular communities. Many Louisiana clubs have already entered this contest and it is expected that many others will follow suit in the very near future.

Another worthwhile project being undertaken by Louisiana clubs is the Keep America Beautiful "Litterbug Campaign." Clubwomen throughout the state are working toward the elimination of the tons of litter and debris strewn along our highways thus creating distressing eyesores that mar the natural scenic beauty of America.

The Louisiana Federation of Women's Clubs fall board of directors meeting will be held in the Bentley Hotel, Alexandria, La., on November 5, 1955. All members of the board are urged to be present.

THESE HORRID
AGE SPOTS*

FADE THEM OUT

*Weathered brown spots on the surface of your hands and face tell the world you're getting old—perhaps before you really are. Fade them away with new ESOTERICA, that medicated cream that breaks up masses of pigment on the skin, makes hands look white and young again. Equally effective on the face, neck and arms. Not a cover-up. Acts in the skin—not on it. Fragrant, greaseless base for softening, lubricating skin as it clears up those blemishes. At leading drug and toiletry counters. $2 plus tax. If you have these age-revealing brown spots, blotches, or if you want clearer, lighter skin, use ESOTERICA. At all Drug Stores.

MEMBER OF THE ST. FRANCIS HOSPITAL AUXILIARY view some of the improvements in the Pediatrics Division made possible through the efforts of its volunteer workers. The newly constructed sunporch made cheery with new draperies and attractive toys is being enjoyed by small patient Billy Arrant as Mother Gertrude and Auxiliary members Mrs. W. H. McFadden, Mrs. S. E. Burgoyne, and Mrs. R. W. Dickenhorst look on.

Girl Scout News

The very first troop to get its registration in, all complete, is Brownie Troop 10, third - graders at Lexington school. Registered as leaders are Mrs. S. S. Hollan, Mrs. R. E. Hanna, and Mrs. Lee Vanderpool. Mrs. Charles E. Brown, serving as troop committee chairman, with Mrs. Claud Gilliland also serving in that capactiy.

The eager new Brownies, who will be invested soon are: Kay Adams, Lynne Allen, Jeanie Brice, Carrie Brown, Brenda Crow, Sharon Gates, Nancy Gilliland, Gretchen Haas, Lynn Haddad, Elaine Hanna, Si Lynn Hollan, Julia Hoodemaker, Karen Sue Karinke, Donna Lomax, Connie Faye Marshall, Katherine Martin, Peggy Lil Marx, Ann McClendon, Jo Anne Patterson, Connie Jean Polson, Janis Powell, Evelyn Reo, Lela Grace Rowan, Merrie Jo Simonton, Judy Sutton, Janet Vanderpool and Robin Sue Wadley.

Lela Rowan, who started her Scout career last spring in a troop at Sherrouse school, has transferred to this troop. Lela went to day camp last summer, so she has had a head start in Scouting.

St. Paul's Methodist Church furnishes a meeting place for the group. The last troop that was number 10 disbanded after six years of the Scout program. We wish these girls and their leaders at least that many years of happy Scouting.

Somehow, we get troops 25 and 30 mixed up. The girls are the same age, same grade, the troops being being organized at the same time. Last Sunday we listed officers of Troop 30, when we really meant Troop 25. Our apologies! Here they are for Troop 30. President, Peggy Windham; vice-president, Brenda George; secretary, Alyce Smith; treasurer, Terry Campbell; and reporter Joan Hays were elected. The troop meets at Memorial Methodist Church.

Leaders are Mrs. F. L. Smith, Jr., Mrs. John Hays and Mrs. Jack Windham. Reporter Joan Hayes says they have six new girls in the troop, but three of last year's moved. That makes sixteen now — just exactly the recommended number for a Brownie troop. Joan also reports that the troop visited the fire station as a part of their work in health and safety. The firemen were, as usual, most helpful in answering questions, and in explaining how Brownie Scouts can help prevent fires. Brownies love trips, and when they learn a lot about being good citizens, we're in favor

Troops are being organized and reorganized all over. Third and fourth grade Brownies at Lida Benton, third grade Brownies and fifth grade intermediates at Millsaps, a third grade and a sixth at Crosley, we hope, a fourth grade group at Georgia Tucker that hasn't had Scouting before, are having their first meetings or have them planned.

Training for new and prospective leaders and troop committee members will be held on Thursday mornings in October, the first session being held at the office on the 6th at 9:30. Brownie and Intermediate leaders, new or old, especially the adults in the troops now being organized, should plan to attend. You'll enjoy it and it will give confidence and help.

Like coffee flavor? Add a tablespoon of instant coffee powder to a package of vanilla pudding-and-pie-filling mix when you are adding the liquid called for in the package directions. When the pudding has cooled pour it into sherbet glasses and chill; serve with whipped cream beaten with confectioner's sugar and cocoa.

Kovacs To Open Concert Season

CROSSETT — Stephen Kovacs, outstanding and renowned Hungarian pianist, will open the Crossett Co-Operative Concert Series for 1955-56 on Wednesday evening, October 5, with a performance at the Crossett Civic auditorium. The concert gets underway at 8:00 p.m. with admittance by concert membership only.

Mr. Kovacs has the distinction of playing three and four return engagements in many cities under the same sponsors and often in consecutive seasons. He is a great audience favorite and his technique is described flawless.

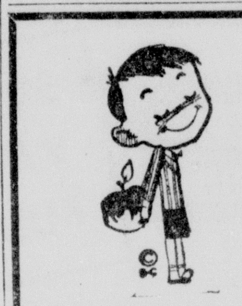

They won't need an apple for the teacher—because they'll always have the right answer with

WORLD BOOK ENCYCLOPAEDIA

DIAL 3-2331

IF NO ANSWER CALL 2-6746

FOR DEMONSTRATION

PEGGY PORTER
Area Mgr.
409 Cole Ave.

Rx PRECISION

That Safeguards Your Health

When you leave your doctor's prescription in the skilled hands of our registered pharmacists, you can be sure that it will be filled with professional precision from fresh supplies of top-quality, potent drugs.

Trusses—Drugs—Sundries

COLLENS'

Five Point Pharmacy

PHONE 3-5610

601 DeSiard St. Monroe, La.

Miss Culpepper Is Entertained At Open House

This week the nurses and staff of the E. A. Conway Memorial Hospital held open house for one of the nurses, Miss Ola Culpepper, whose marriage to Mr. Coy Cary of Royston, Ga., will take place in early October.

The spacious living room and entrance hall were decorated with a profusion of roses. The beautifully decorated table was centered by a bridal doll whose dress was fashioned of tiny white roses.

Those present were: Dr. E. J. Young, Ray Rhymes, Dr. and Mrs. John Lee and daughters, Miss Esther Jowers, Mrs. D. Whipple, Mrs. Syble Burton, Mrs. Allie Colquitte, Miss Pauline Thornhill, Eurith O'Kurma, Miss Leona Jarmon, Achsbad Leon, Mrs. Virgie Waters, Mrs. Marjorie Wood, L. Kidd, Miss Helen Wells, Dr. J. C. Toole, Dr. James G. Phillips, Miss Lela Herndon, Mrs. Sylvia Bradford, Mrs. Hilda Ann De Shae, Miss Florence St. John, Mrs. Edith Harrell, Marjorie Hammond, Mrs. O. Moseley, Dr. William A. McBride, Mrs. A. B. Hornsby, Mrs. Lois Osborne, Mr. B. H. Ford, Mrs. Rosalind Liebreich, Mrs. Catherine Gunter, Dr. George Edwards, Dr. Harold D. Phelps, Dr. Joseph P. Crawford, Mrs. Myrtis Nugent, Miss Nellie Breithaupt, Miss Elizabeth Stenberg, Miss Lula Swinson, Mrs. Mary Lederer, Mrs. Bessie Neal, Dr. Kaoru Dyo, Mrs. B. Humphries, Mrs. Mary Lou Shaughnessy, and Mrs. Oza Trichell.

MISS CAROL COOPER, a student at Northwestern State College, was chosen to represent Caldwell parish as a maid in the Cen-La court which is being held at Louisiana College at Pineville on Saturday, Oct. 8. Miss Cooper is the daughter of Mr. and Mrs. Sylvester Cooper of Columbia.

BOUGHT for CASH

THE ENTIRE STOCK OF THE

MEDICAL ARTS MATERNITY SHOP

1715 PACIFIC AVE., DALLAS, TEX.

TERRIFIC SAVINGS

ON EVERYTHING TO WEAR

FOR EXPECTANT MOTHERS

One Group of High Quality Two Piece Maternities Including Velveteens & Suitings.
★ Values to $24.95—ONLY
$7

One Group of Better Grade Two Piece Maternities Including Fine Suitings.
★ Values to $12.95—ONLY
$5

One Group of Skirts, Slacks and Two Piece Maternities.
★ Values to $8.95—ONLY
$3

Special Group of Skirts, Sho-Form Nursing Bras and Infants National Silver Spoons in Gift Box.
★ Values to $4.95—ONLY
$1

Hurry While Selections Are Best
• ALL SALES FINAL • NO LAYAWAYS

ELIAS & SONS

422 DeSIARD

PENNEY'S
ALWAYS FIRST QUALITY!

SEW TO SAVE MONDAY WITH PENNEY'S
Piece Goods Features!

PINWALE CORDUROY MACHINE WASHABLE!

Help yourself to corduroy in color . . . color that emerges fresh and glowing from the washer! Sew it in a gently gathered skirt, a brief weskit, a dress, creepers for junior! Ideal for home decorating too!

$1 yard

REPEAT SHIPMENT!

"Lady And The Tramp" Cut' N' Sew Skirt Prints

Exclusively Penney's—do-it-yourself prints with Walt Disney's delightful new characters! You need about 4 yards for a 16-gore skirt—no paper pattern required, just cut and sew as directed on the fabric!

59¢ yard

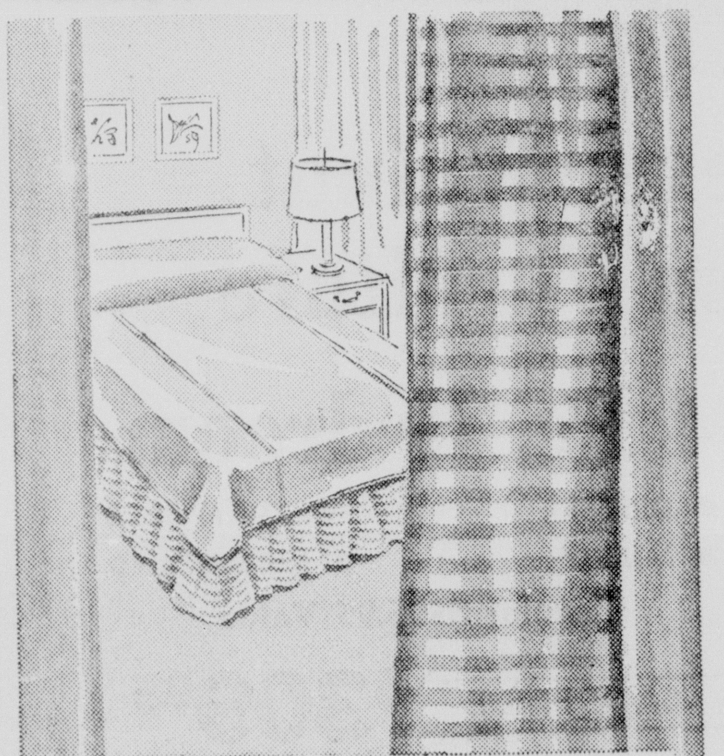

Debutone Chromspun, Glowing Acetate Satin

Incredibly beautiful satins in dauntless, stay-with-it colors, resist fading from sunlight, machine washings, fumes and cleaning fluids. Plains, checks, or striped effects for drapes, bedspreads, dress-up fashions.

79¢ yard

BRAND NEW BOLTS! Fabulous artist-designed prints!

A PENNEY EXCLUSIVE! "REGULATED" COTTONS

New Low Price!

"Regulated" fashions fit perfectly always . . . they're Sanforized*; stay fresh and crisp longer . . . resist soiling, shed creases, stay lustrous and color-bright . . . they're mercerized! Coordinating solid colors, too!

79¢ yard

*Maximum shrinkage 1%.

Get Ready to Better Your Home...

OCTOBER 2-8
HOME FASHION WEEK

Autumn brings new fashions not only for you, personally, but for your home! Fashions to make your rooms bright and cheerful for dark Winter days . . . fashions to blend your indoor living with the bright and rustic hues of Fall. The merchants listed on this page bring you smart ideas of new Home Fashion for every room. Check their individual messages in today's Morning World.

Appliance Center
Baber's
D&E Furniture
Dixie Furniture
Durrett's, Inc.
Durrett's of W. M.
Economy Auto Supply

Goodrich Stores
Goodyear Service Store
Haddad Hardware
Humphries Appliances
Massey's Service Center
Monroe Furniture Co.
Monroe Tent & Awning

Montgomery Ward
National Gypsum Co.
Ouachita Furniture Co.
Sears, Roebuck & Co.
Sun Lighting Fixture Co.
United Electric Service
Warren Furniture & Appliance

Furniture Upholstery

Mirrors Curtains

Draperies Antiques

Lamps Housewares

Rugs & Carpets

Beds Mattresses

Venetian Blinds

You Can Make Furniture Covers With Plastics

You can make gay weatherproof coats to put your outdoor furniture in the glamor bracket even when it rains. A wider range of patterns and textures is available in standard quality vinyl film plastic these days. New decorator designs and colors are sparkling examples of what is happening to plastic materials. You can stitch them up yourself on your trusty sewing machine with these time-saving hints offered by local sewing center experts . . .

Estimate your yardage first. To measure for the chair center section, start with top center section of the chair. This runs from the floor at the back of the chair over the back to the floor at the front of the chair. To measure length of side section, measure the top of the chair back to the floor. Double this measurement to include the other side. The width of the fabric is adequate for the average chair. Reduce all inches to yards.

To measure for a chaise, measure the top center section of the chaise in the same way as the chair. That is from the floor at back, over the back and straight down across the foot to floor at front. To estimate the yardage for side sections, measure from top of back straight down to foot of chaise, as though you had drawn a string taught from top to foot. Double this measurement to include the other side. Add the total number of inches and reduce it to yards.

Lay fabric lengthwise along chair from floor at back, over top and cross to floor at bottom. Cut the center section at this point. Now cut side sections using measurements previously taken. Use paper clips to attach center and side sections together. To achieve neat fit adjust clips along seam lines allowing for arm slant. Trim plastic at seam line.

Next stitch both side sections to the center section. The walking presser foot for your sewing machine makes handling of the vinyl plastic film easier. Use pinking shears to finish inside seams. Make an inch-deep hem or casing around the bottom of the chair cover and run elastic through to make for snugger fit and to prevent covers from blowing off in summer storms.

Now lay fabric lengthwise along chaise from floor at back, over back and down to floor at front. Cut center section. Then cut side sections. Note the design on the side sections runs vertically on the chair and horizontally on the chaise. Again using paper clips, attach wide sections to center section from top of back to floor. Clip to lengthwise of center section from top of back along arm to foot of chaise. Stitching and finishing procedure is the same for chaise as for chair.

WEATHERPROOF COATS for outdoor furniture are easy to make on the sewing machine with smart decorator vinyl available by the yard. Dining table with rust-proof coloramic frames and weather resistant tile top needs no cover-up.

Built-In Gas Kitchen Units Are Flexible

It makes no difference whether she's tall, medium or short . . . the modern housewife can have a "tailored" all - gas kitchen with drop-in burners and an in-a-wall oven placed just where she wants them for maximum convenience and enjoyment in cooking.

There are several outstanding advantages in this new pattern of decentralized cooking equipment . . . . having cooking units in separate parts affords flexibility in kitchen planning. It also makes the design and arrangement of kitchens more interesting, more individual and more convenient to the specific needs of a given household. It opens up many possibilities of space saving.

But, in the opinion of many housewives, the principal and all-important advantage is that the "oven can be set into the wall at a height that makes working with it a non - stooping affair."

The new units can be installed in any kitchen. The only requirements are a simple gas connection and 24 inches of wall space The oven which has capacity for a 30-pound turkey, can be incorporated as part of a cabinet or may be built into the wall.

The "drop-in" burners can be built into cabinets or into center tops, either adjacent to the oven or in any other part of the kitchen.

Providing smart styling and versatility for the kitchen, door panels for oven - broiler units are available in a wide choice of color and finish.

New Furniture Is Easy To Maintain

Combine all the lasting style of traditional furniture, with all the function and simplicity of design of modern, add color, spice with a generous portion of the Oriental influence, and you have the homemakers' eye-view of the latest furniture style trends introduced at the summer furniture markets.

Particularly noticeable in all the new items is the emphasis placed on easy maintenance and more storage space. In many instances, the consumers demand for more drawer space has influenced the styling of case pieces.

A look at the new furniture styles is like a trip around the world. An outstanding style trend is Italian provincial for the living, dining, and bedroom. Distinguished by the straight line design and toned - down decoration, Italian provincial will be crowding French provincial for a place in the American home. You will see Italian provincial designed on the grand scale, or scaled to fit into the smaller home. Rather than the dark finish, it will be most often available in a light sandalwood finish. This style is beautiful, and graceful but not fussy.

The Scandinavian countries influence the design of many of the new furniture styles. Here the clean line and efficient styling of case pieces and upholstered pieces seem to be made for today's home. Finishes on these items are most often light natural wood tones.

Designed especially for the country type house, the house with plenty of room, is a contemporary Queen Anne grouping. It is large in scale and important looking. Again the finish is light. Regardless of the size of the home, easy maintenance is important. The Queen Anne style, by its design, gives prime consideration to this. Carving, when used, is simple. Corners are rounded. In the seating pieces, comfort is a prime consideration. Pieces are shaped to fit the body rather than following straight lines.

A style headliner for 1955 will be furniture with the Oriental influence. You'll see it for all the rooms in your home. The Oriental influence may well be the trend for homes that require maximum storage, minimum space, simplicity of design but with the touch of ornamentation. Furniture with the oriental influence is less fussy than many other styles. The type of architecture in our homes today requires the absence of clutter. Finishes on Oriental items vary a great deal. One of the outstanding finishes resembles that used centuries ago. There is no gloss but rather a rubbed- with-oil look. Hardware is based on authentic century - old designs.

Pewter, brass, and oxidized brass, accent many of the case pieces. Wood - tone finishes prevail, although the occasional use of black or red lacquer for accent pieces adds the bright touch to a straightforward setting.

The romance of old Spain is on your scheduled visit of new furniture styles. One manufacturer has designed a grouping of occasional tables and case pieces that particularly captures the feeling of Spain and the early California Spanish decor. The wood is walnut enhanced by a special aged walnut finish. Black oxidized brass trim is featured, as well as leather tops on the tables. Color accents some of the pieces. Turnings on the doors of case pieces are colored with red or blue.

In modern furniture there is no limit to the designer imagination. Notable is the trend to redesign the big modern group to fit into today's home. One, the New Cross Country, has been designed for young marrieds. It is smaller in scale and lighter in scale than its predecessor. All of the pieces are versatile, and are "at home" in several rooms. The finishes are new: acron, platinum, weathered oak, and charcoal.

Color is an all important part of several modern bedroom groupings. One suite features pink and white, or gray and white pieces. These modern items have a touch of the past in the dainty porcelain drawer pulls. The pulls are highlighted with rose buds.

Upholstered furniture turns to the back for distinctive interest. The open floor plan in many homes is responsible for this. One new curved sofa features a back that resembles three separate units. Another has the back and sides covered with walnut. It is a modern and luxurious looking sofa.

The top colors are the browns, tans, and beiges. Green, aqua, turquoise and gold, also lead the fashion parade.

Any way you look at the new furniture it is styled with the emphasis on more — more value, more style, more storage space, more comfort, more utility, and more for your money. You'll find your tour around - the - world-with - furniture as exciting as a Parish fashion opening, or a trip through the countries where the styles had their design origin.

USE A CHALK LINE

Chalk lines are useful guides when laying tile floors and hanging wallpaper. A chalk line is made by stretching a length of string between two nails, rubbing chalk over the string, then lifting the string slightly and allowing it to snap back.

Gas Ranges Get The Most Use In Household

The kitchen gas range is the most - used major appliance in the home, say Monroe dealers participating in the fall range campaign, adding that it is used almost 1600 hours per year.

The modern gas range has been greatly improved over the models of even a few years ago. Certain recent features are now considered essential for satisfactory cooking results.

The minimum requirements of every gas range should include:

The Blue Star Seal of Approval of the American Gas Association Testing Laboratories; accurate oven-temperature control; full oven insulation to seal oven heat and keep the kitchen cool; automatic top burner lighting; speed burners for faster cooking; a smokeless broiler which remains spic and span as it is when new.

Three types of gas ranges are widely used today. The most popular model is the table-top range which fits neatly into any kitchen plan. It is manufactured in four- six- and eight-burner sizes, with one in two ovens, and with various other equipment to meet individual requirements.

The standardized dimensions of the latest types of ranges make it possible for them to fit into modern cabinet arrangements.

One variation of the table-top model range has the broiler directly under the burners. In using this range the homemaker is never required to bend over or stoop when doing the broiling.

Another variation is the range having two ovens, one large oven for roasting and an additional small bake oven.

The limited - space range offers most of the features of the table-top model except that it has no utensil storage space nor a working top. Its use is generally confined to apartment-house kitchens.

A HOUSEKEEPING TIP

SAN DIEGO, Calif. (AP) — "There is a large leak in my roof," the excited voice of the lady said. "Please hurry and fix it."

The plumber left his job and after driving 17 miles to the frantic lady's house found the "leak" to be a large cobweb on the ceiling.

You Can Put Your Washer In A Closet

Special-purpose closets have a place in many homes. They may be located in the kitchen, utility room or basement, and their function is to provide privacy.

If your automatic washer happens to be situated in the kitchen, porch or living room, you want to hide it from view for the sake of appearance and noise. The same is true of an automatic dryer.

Another special closet could be a photographic darkroom, perhaps built in portable style around the laundry tubs because running water is needed.

Then there's the unenclosed toilet in the basement. Making an indoor "Chic Sale" is no trick for the home handyman, working with modern tools and materials.

For any of these special-purpose closets, the principal materials needed are framing lumber and some panels of sturdy Masonite Tempered Presdwood. They are wear and moisture resistant and needn't be painted. However, if you like colors, they take a beautiful finish of paint, lacquer or enamel.

At United Electric Service Inc.
NOW
MORE THAN EVER, YOU NEED A NEW
Chambers
GAS RANGE
COOKS WITH THE GAS TURNED off!
LIMITED Time ONLY LIBERAL TRADE-IN
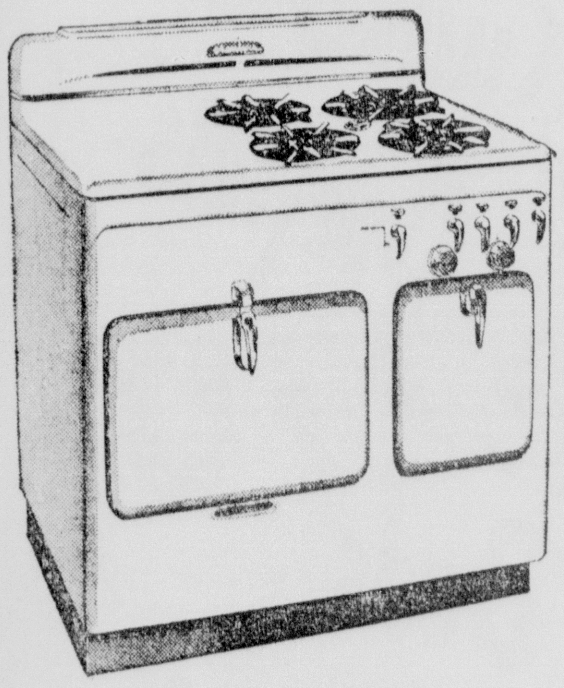
SAVES
• TIME
• MONEY
• LABOR
• FOOD
• FLAVOR
• SHRINKAGE
• VITAMINS
ONLY $5 DOWN
Delivers And Installs
UP TO 36 MONTHS TO PAY
UNITED ELECTRIC SERVICE, INC.
913 Louisville Ave. Phone 3-3441

It's Old Stove Roundup Time at DURRETT'S ...WEST MONROE
YOUR OLD STOVE IS WORTH UP TO $100.00 TRADE-IN
ON THIS NEW TAPPAN RANGE!
Now's the time to get
TOP QUALITY at BOTTOM PRICE
TAPPAN LATEST MODEL Gas Range

with all these Super Deluxe Features
• Divided top
• CleanQuick smokeless broiler
• Extra-big oven
• Flexo-Speed oven
• Large storage compartment
only $2.50 per week
after usual down payment
TAPPAN-BUILT... your assurance of highest quality and greatest service during the cooking-happy years to come.
Durrett's
West Monroe
300 Trenton St.
Dial 3-5451

featured for HOME Fashion TIME
YOU CAN DEPEND ON GOODRICH FOR HOME APPLIANCES WITH A FASHION FLAIR!
TOP VALUE!
36" GAS RANGE
CUSTOM - DE LUXE
Florence
GAS RANGE
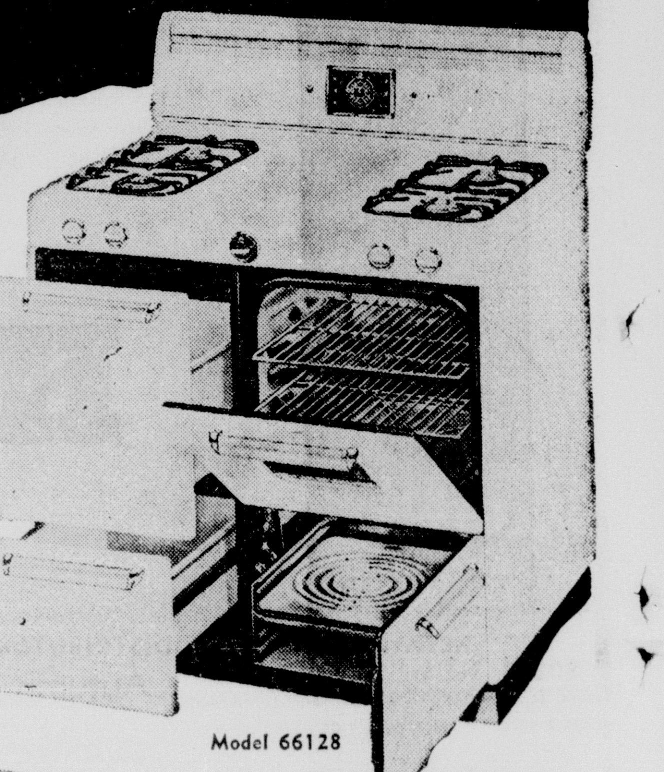
• REMOVABLE OVEN WINDOW
• SWING-AWAY BROILER
• ELECTRIC CLOCK and TIMER
• HARPER WYMAN SURFACE BURNERS
• BANQUET SIZED OVEN
• SMOKELESS BROILER
Model 66128
Only $5.00 DOWN
$1.50 WEEK
Model No. D9820
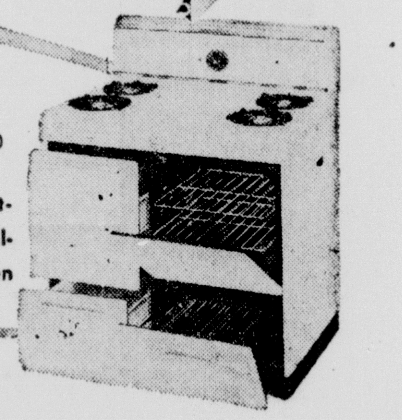
Minute Minder, Platform Light, Large Broiler, Banquet Sized Oven
REG. $224.95
LESS TRADE 60.00
PAY $164.95
And Your Old Range
Save $60.00
KELVINATOR AUTOMATIC WASHER!
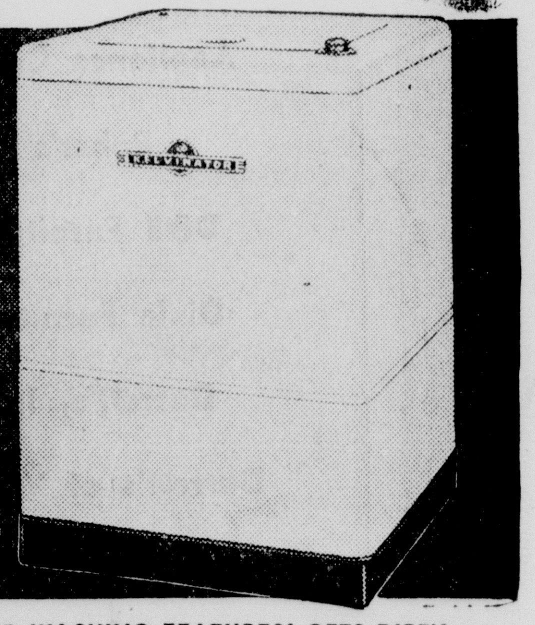
$5.00 DOWN
$2.25 A WEEK
REG. $249.95
LESS TRADE 60.00
PAY $189.95
And Your Old Washer
WASHES BETTER BECAUSE OF BETTER WASHING FEATURES! GETS DIRTY CLOTHES REALLY CLEAN::: YET IT'S SAFE FOR FINEST UNDERTHINGS!
Shampoo Washing starts dirt-loosening action in concentrated suds. Gets out even most stubborn dirt.
"X-Centric Agitation" — Imitates hand washing—soft rubber fins gently flex clothes. No bolting down.
Overflow Rinsing floats soap over the top; never through clothes. Spin-drying leaves clothes damp-dry and drip-free.
FREE PARKING ALWAYS | LAYAWAY XMAS BIKES NOW | FREE BRAKE INSPECTION
B.F.Goodrich
900 LOUISVILLE HAROLD BOND, MGR. PHONE 3-0386

Need More Space? S-t-r-e-t-c-h Your Home

Houses are not made of rubber, but they can be stretched. If you want more space, size up your present home's possibilities before looking for a larger one. Almost any house can be expanded, no matter what its size and shape, or how small the lot.

Operation "home stretch" can be accomplished in a number of ways: by adding a wing, enclosing a porch or breezeway, building a room between house and garage, finishing the attic or basement, or even raising the roof to gain a whole floor.

Comfort Is Basic

Whatever expansion plan you mind:

The added living or sleeping space should be as comfortable as the rest of the house. It should be cool in summer and warm in winter, without costing a fortune in fuel or electricity. That means insulating both walls and ceilings to assure a comfortable temperature all year round, and lower fuel bills during the winter.

Mineral wool can be blown in after the room is finished. but it's easier to install in it batt form during construction. Batts or blankets of mineral wool are neat packages made to fit snugly in the spaces between studs and joists. To save money, a house-holder can easily install the insulation himself.

A point to keep in mind is that any furnace produces only a set amount of heat and often won't be

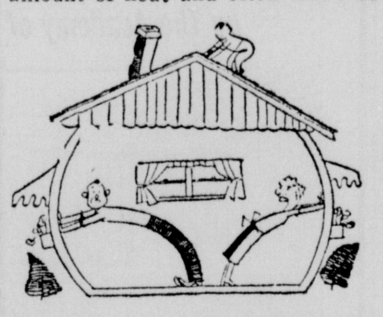

big enough to take care of the added space. As an economical solution for this problem, the Coleman Company, manufacturers, recommends some kind of auxiliary heating equipment — a wall heater that fits between wall studs, a floor furnace, or a room heater.

Snug Windows Needed

Wood windows are important from the standpoint of room comfort. Factory-made ponderosa pine window units consists of frames and sash, precision-fit and fully weatherstripped to minimize air leakage and drafts. The more windows in the room, the more vital is airtightness and the wood's natural insulating quality.

Before building an attic room, thoroughly inspect the underside of the roof deck for dampness. If there are leaks and the contractor advises a new weathertight asphalt shingle roof, it is far better to do it before tackling interior work.

It's Tune Up Time For The Oil Burner Bureau Announces

It's tune up time!

Time to have the oil burner and the entire heating system cleaned. checked, and tuned - up for next winter's run.

The Plumbing and Heating Industries Bureau points out that the annual cleaning and checking is an important factor in safety and fuel economy.

Many oil burning dealers offer a special combination deal which includes the oil burner, checking all controls, and cleaning the boiler and furnace. Some dealers also include emergency year - around service in this special package deal.

The bureau advises every owner of an oil - fired heating system to make arrangements with a dealer for the annual summer cleaning and checking.

Service departments like to know in advance how many tune-up jobs they will have so that they can schedule them efficiently and conveniently during the course of the summer.

Summer - time service is the best possible assurance to the homeowner that he will have an efficiently operating burner and heating plant when the heating season starts. It has been found by experience that those homeowners who have their systems cleaned and checked in the summer have the minimum of service calls during the heating season.

FREE AIR COOLING

GALENA, Ill. (AP) — Walter Colin's 20-room house has had natural air conditioning for 125 years.

Built in 1830 by a river steamboat skipper, the house adjoins a knoll through which a tunnel for a lead mine once was built and then abandoned. The pioneer builder piped a stream of cool air from the mine tunnel into the home for summer air cooling.

Colin says the 60-degree air cools the entire house.

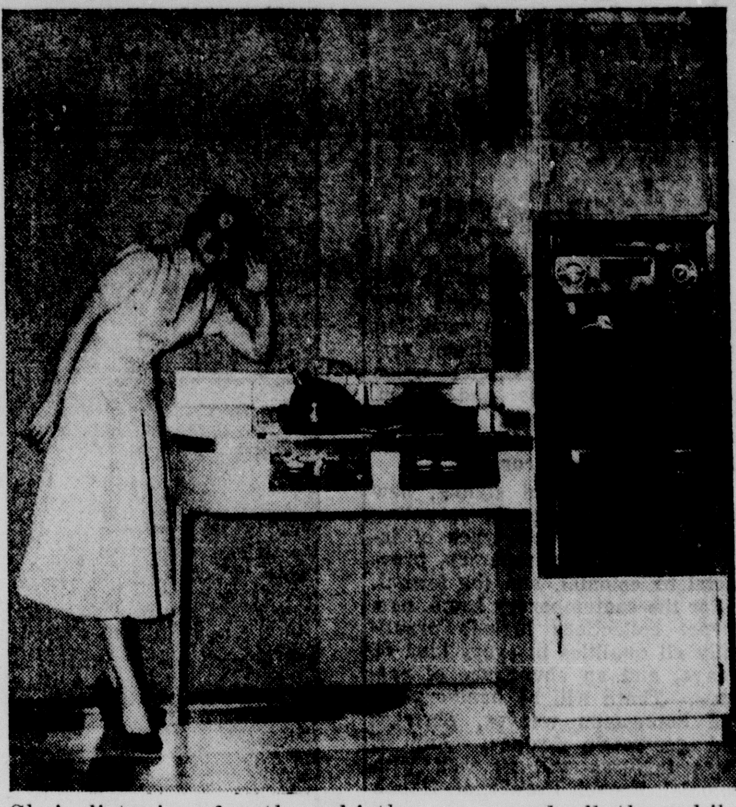

She's listening for the whistle . . . and all the while mighty proud of her built-in automatic gas range, which sounds a new note itself in the modern home.

Goren on Bridge

North-South vulnerable. South deals.

NORTH
♠ 9 6 5
♥ K 6 2
♦ 10 5 3 2
♣ 7 4 2

WEST
♠ K
♥ A J 10 9 8 7 4
♦ J 6
♣ 10 9 3

EAST
♠ 7 3 2
♥ 5 3
♦ K Q 9 8 7 4
♣ 8 6

SOUTH
♠ A Q J 10 8 4
♥ Q
♦ A
♣ A K Q J 5

The bidding:

South, 2 spades; West, 3 hearts; North, Pass; East, Pass.

South, 4 clubs; West, Pass; North, 4 spades; East, Pass.

South, 6 spades; West, Pass; North, Pass; East, Pass.

Opening lead: Ace of hearts.

When it is to your interest for an adversary to make a certain play you must not place any obstacles in his way. If he is trying to enter dummy to take a finesse which you know will lose, by all means let him get there. Observe the battle of wits between South and West in today's hand.

South's final bid was unsound, and the slam contact should never have been reached. After North's preference bid of four spades, gambling that his partner had the king of that suit, South leaped to six, a bid that was quite unjustified. His proper call at this point is five spades. This announces to partner the ability to take 11 tricks. Any card that North has that will certainly produce a trick will justify his going to six. If North held the king of spades he must conclude that partner was counting on losing that trick and should, therefore, bid a slam himself.

West led the ace of hearts and South's queen fell. There could be no question that it was a singleton, because declarer could not have bid a slam with two losing hearts in his hand. It was evident therefore, that declarer could not enter dummy, but West graciously placed him there by continuing a heart. Declarer heaved a sigh of relief and reached for the nine of spades, about to try the trump finesse, when it suddenly occurred to him that West had been much too generous.

Why had he so kindly put the declarer into the dummy when it must have been evident that declarer had no means of getting there on his own? This was one gift horse that must be looked in the mouth. West's only reason for wanting declarer to lead from dummy was to permit the spade finesse. On this line of reasoning, South went up with the ace and dropped the singleton king.

West had done everything within his means. Had he made a neutral lead, declarer would have had no choice but to lay down the ace of trumps. Placing the lead in the dummy, however, gave West his only chance.

Lincoln's birthday, a legal holiday in many states, was first formally observed in Washington in 1866.

BEAUTIFUL VISITOR

GLOUCESTER, Va. (AP)—Virginia has a beautiful visitor from Ireland, and hopes she will like her new abode.

She is a pure white daffodil, a type so rare that only two bulbs of her species have been allotted the United States this year. Only six of the bulbs are in existence.

The daffodil, called the "Empress of Ireland," will make her home on the Little England (would the Irish like that?) plantation in southern Gloucester county. She is expected to bloom next spring. The only other similar bulb is owned by a Staten Island fancier in New York. They are valued at $200 but are not for sale.

MANY 'DRY WALLS'

Dry wall commonly refers to wall boards such as plywood, cement board, hardboard, gypsum board, paper board, and fiber board, as well as any other material applied in a dry process.

WORD-A-DAY

By BACH

Good Building Cuts Damage From Storms

Faulty construction detail has been uncovered by the wind in virtually all cases where hurricanes and other severe wind storms have caused major damage to homes and farm buildings, engineering studies in storm-hit areas show.

Soundly constructed buildings generally have sustained little damage. These observations point to the conclusion that proper construction practice is essential if a building is to give service over a long span of years with minimum maintenance expense.

Studies of wind storm damage indicate that this is especially true of roofs. While some roof damage is to be expected when winds rise to hurricane force, properly applied roofs showed little effect of the severe buffeting. Storms reveal that roof damage can be practically eliminated through proper application unless the winds demolish the building itself.

Performance in areas where high winds are prevalent has proved that asphalt roofing — which supplies about 85 per cent of the nation's roofing requirements — gives good service when properly applied with the tabs cemented down. A small gob of quick-setting cement, about the size of a half-dollar — placed under the center of each shingle tab binds the tab to the shingle underneath, preventing blow-up in violent winds.

In applying asphalt strip shingles, it is essential that the deck be sound, tight and smooth. Proper preparation in the case of new construction includes an underlayment of asphalt-saturated felt. When re-roofing, it usually is not necessary to remove the old roofing material provided the existing roof deck will provide good anchorage for nails. The surface of the roof should be carefully prepared to receive the new shingles.

Instructions supplied by the manufacturer should be followed in nailing. Nails should be long enough to penetrate the roof deck at least ¾ of an inch.

Individual asphalt shingles, which fasten down with clips, and inter-locking shingles also give highly satisfactory service when exposed to high winds.

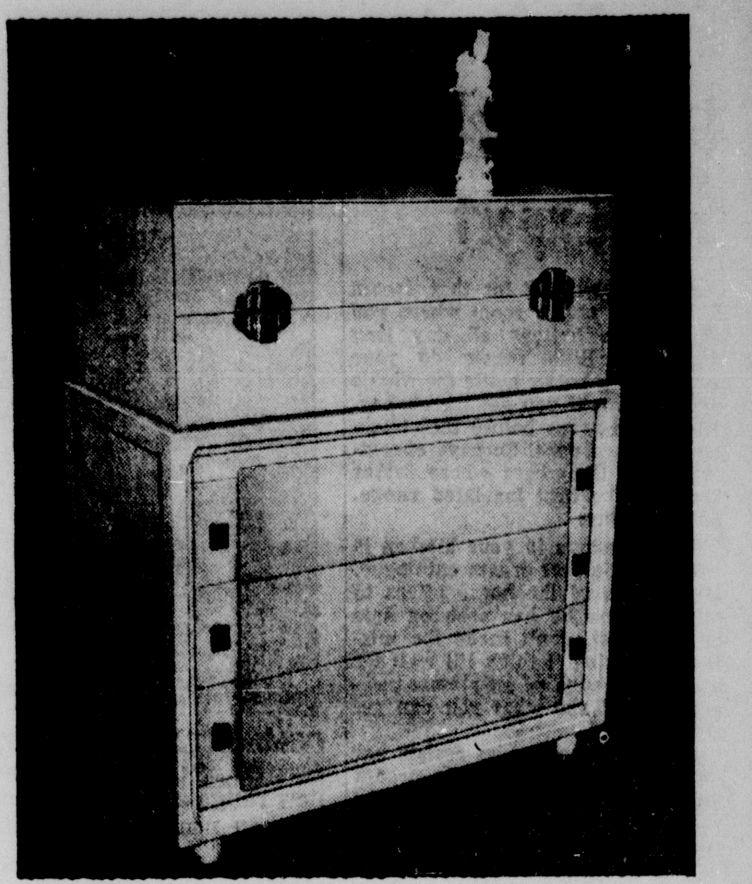

The influence of the Orient is seen in the unusual and attractive lines of this chest on chest. Deep recessing at the sides of lower drawers gives the illusion of a suspended center panel. Pewter hardware carries out the Oriental theme. The wood is solid mahogany.

Lamps Offer Gem Like Room Accent

Lamps have often been called the "jewelry of the home," but never have they performed their gem-like role so brilliantly as this fall.

The appearance of jewel-studded lamps points up the over-all trend toward elegance in lamp design, according to the Lamp and Shade Institute of America.

Throughout new collections, discreetly applied glitter achieves an effect of opulence. Golden glints brighten lamps of metal, china, pottery, wood and alabaster. Gleaming crystal, colorful ceramic glazes and silvery finishes add sparkle to many new designs.

Motifs derived from different periods and many lands offer an ever-increasing variety. Interesting surface treatments on vigorous, clean-cut forms give lamps new prominence.

A Spanish influence is expressed in portable lamps with brass filigree work. American and French Provincial forms have discarded their rustic air in favor of elegance and dignity. Richly grained fruitwood is used in stately columns that bear sculptured, gold-tinted fruit clusters. Spool shaped turnings of Colonial craftsmen are reproduced in polished brass. Tole lamps emerge this season in an array of fresh pastels.

The blending of traditional motifs with contemporary contours reaches new heights in lamps to accent either period or modern furnishings.

Table lamps are growing taller, while floor lamps remain lightly scaled to stand about as high as a lamp on a table. Both come in all popular styles from architectural modern to Provincial tole.

LIGHT UP YOUR HOME
INSTALL
NEW FIXTURES
Designed To Give You More
EYE COMFORT
Come In Soon And Select From The
LARGEST DISPLAY & STOCK
In Northeast La. Over 1,000 Home And Office Lighting Fixtures To Select From
★ Featuring The GLOBE Line Of Lighting Fixtures
SUN LIGHTING FIXTURE COMPANY
RETAIL & WHOLESALE DISTRIBUTOR
802 N. 3rd St. Phone 2-3441

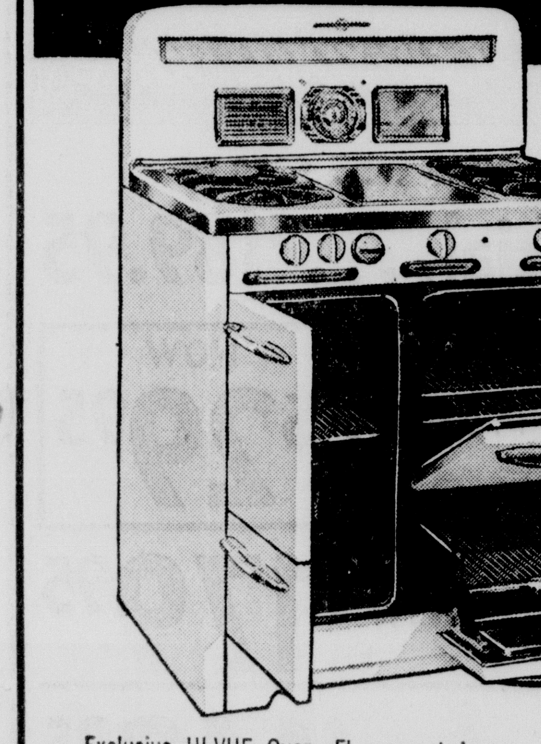

it's Old Stove Round-Up
Trade 'N Save with the New— O'KEEFE & MERRITT Automatic Gas Range
You Can Win This Beautiful Range FREE!
O'KEEFE & MERRITT AUTOMATIC GAS RANGE
MODEL 55-435
Just Come In And REGISTER THE AGE OF YOUR OLD RANGE!
IF YOURS IS THE OLDEST, YOU WIN MODEL SHOWN FREE!
Bigger Trades Than Ever
During Old Stove Roundup At Our Store!
Exclusive HI-VUE Oven, Fluorescent Lamp, Built-in Griddle, Pin Point Pilots, Low-Temperature Oven, Spacious Crisper Storage, Giant Top Burners: 2 Center-Simmer; 2 Hi-Lo.
SEE OUR NEW O'KEEFE AND MERRIT RANGES SOON!
Model Shown $1.50 A Week
Your Old Range Makes Down Payment
36 Months To Pay
APPLIANCE CENTER
• 1020 NORTH 4TH • DIAL 3-4427
• CALVERT C. FRANTOM, Mgr.
PLENTY OF FREE PARKING

get this children's GYM SET
with your NEW Speed Queen
both for only
$270
Save 29.95
Regular price of Speed Queen . . $299.95
Regular price of Gym Set 29.95
328.98
America's FINEST automatic washer uses Speed Queen's Famous Bowl Tub and Agitator principle—fastest method known to get clothes thoroughly clean.
Look at all of these other features:
• Fills, washes, rinses and damp-dries in one complete automatic cycle.
• Tub can be filled to any desired level for less-than-full loads.
• Has water temperature control.
• Automatic Sediment Ejector.
• 3 spray rinses; 1 deep, agitated, overflow rinse.
• Clothes are thoroughly damp-dried by spinning tub
• Not necessary to bolt down.
FREE STANDARD INSTALLATION
SPEED QUEEN
For a limited time only
Sturdy 3-Unit SWING SET
Made of heavy structural tubing. Green weather - resisting enamel. Zinc-plated, 1000 lb. test chain. Ground space 9' x 6½'. Trapeze bar, jet-ride, and plastic coated grips.
A $29.95 value.
BUY NOW AND SAVE
MASSEY'S SERVICE CENTER
801 JACKSON MONROE
ECONOMY AUTO SUPPLY
116 N. TRENTON W. MONROE

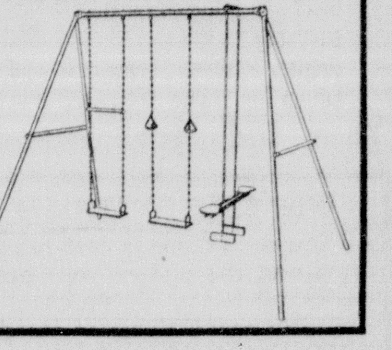

Easy To Start Dream Kitchen Says Expert

Are you waiting for that dream kitchen? A magic room where you could push buttons all day long and have little robots do your work? Well, better settle for what's around now, if you get the chance. It may be years before that kitchen comes to pass. So says charming Alma Chambers whose father invented the first insulated range. She explains:

"A new stove in your kitchen is worth two in that dream catalogue. If the man of the house offers to buy you one he has seen on sale or likes now, don't make the mistake of saying 'I think I'll wait for a skyblue range or an atomic powered one.' Take what you can get right now."

Miss Chambers, who assists her father in business, has seen dream kitchens evolve, but they do take years of planning after those first rough sketches, she says. Her father was the first to put color and antique copper finish on stoves (in 1929). He has designed a stove too so that panels may be removed and new ones inserted when you're tired of the color or would like to replace white with color.

If you are planning a new home or organizing your first one, put plenty of thought into your kitchen Miss Chambers advises. She suggests:

"Buy the best equipment you can afford. Instead of investing in all sorts of accessories such as broilers, toasters, deep fat fryers, put that money into your stove. Some stoves come with built-in griddles, too. Buy a refrigerator that will hold all the frozen foods your family needs. Make sure cabinets are placed strategically so that you do not wear yourself out reaching and bending for things."

Miss Chambers thinks color should be encouraged in the kitchen. It doesn't need to be in all of your appliances, cabinets and utilities, but your color scheme should be inviting she says. It should look so pleasant that even the man of the house will volunteer to whip up a meal. Says Miss Chambers:

"The kitchen is coming into its own again as a meeting place for family and friends. Larger families are putting a lived - in look back in the room, and we'll see bigger and more colorful kitchens going into new homes."

She also sees the day, not far off when we will cook all over the house. There will be barbecue rooms and cooking burners in the family get together room. Hot plates and burners will be hooked up right in the dining room so that casseroles may be taken right of the burner and put on the table. But these things will not be available at consumer price level for three or four years at least. Miss Chambers reiterates:

"Enjoy whatever you can get now and don't sit around waiting for decentralized cooking. It'll be fun when it gets here and that's the only way to look at it."

COMFORTABLE HEIGHT of built-in oven unit is demonstrated by Alma Chambers, kitchen expert. She says a new range and cheerful color scheme can bring your dream kitchen nearer than waiting for the invention of robots.

New Carpet Fashions For Modern Decor

Carpet fashions shown at the home furnishings markets will have a heavy accent in wool, but there will also be a strong representation in wool and nylon blends, and viscose and rayon. There will be news in velvet weaves and velvet colors, for traditional or modern decor.

New patterns and styling, new textures and weaves in carpeting will be seen for all types of interiors — the contemporary, provincial or colonial, and the formal.

For the contemporary home, new carpet collections include practically all qualities in every kind of weave, and an abundance of patterns. There will be hand-crafted and home-spun weaves, abstract and geometric designs. Any of these textures will fit well with Colonial, French Provincial, Ranch or Modern furnishings.

In the home with Early American as its theme, the new colonial floral and hook patterns will undoubtedly be most appealing.

The Far Eastern influence is seen in a new carpeting which has a modern latticed bamboo effect.

The color pallette has expanded and shifted to comply with present-day decor needs. Colors are no longer limited to strong tones. They have a new softness and livability, and they are dramatic if you like. Some of the new carpet colors will be in versatile multi-color shades.

Carpet lends itself to the decor of your home, but in addition it offers new quiet; new restfulness and warmth, and a step in the direction of easier maintenance. They will also be in prices to satisfy the modest budget as well as the luxurious one.

Sulphur is an important ingredient that helps give the skunk's secretion its evil odor. Paradoxically, the skunk's musk provides a component for making perfumes.

LET'S EXPLORE YOUR MIND

By ALBERT EDWARD WIGGAM, D. Sc.

Reg. U. S. Pat. Off.

Answer To Question No. 1

1. In many ways, yes. Both want companionship and children. But a man doesn't look as far ahead as a woman. She wants long-term security, because not only does she bear children, but she must have a home, financial support, and a permanent love relationship. Marriage changes a woman's life far more than it does a man's. She breaks away from her famity — or ought to — more than her husband. But, after all, over 85 per cent of men and women rate their marriages as "very happy" or "happy."

"Your Success In Marriage." Happiness Chart helps you predict marital happiness and adjustment. Send 15 cents (coin only) and self-addressed, stamped envelope (name city and state) to Dr. A. E. Wiggam, c-othis newspaper.

Answer To Question No. 2

2. Not by many long years. The belief that birthdays tell your age is foolish. Harvard psychologist Ross A. McFarland suggests that we refer to a person's "functional age," not his birthday. Some persons function as well at 70 as others do at 40. Dr. Harry Benjamin has devised tests for determining your functional age (for use by physicians only). According to these tests, I function eleven years younger than the average man of my age. Mrs. W. says that in speed and accuracy of sizing up pretty women, I function like a teenager.

Answer To Question No. 3

3. False. Every boy and girl has a right to all the education that will do him or her any good. But, we send children through the grades and high school to determine how many can go through college. If we lowered college standards so that all young people could measure up to them, college would become no better than a nursery school. College is solely for your youth which is above average in intelligence, "guts," and character.

National Newspaper Syndicate, Chicago 6, Illinois.

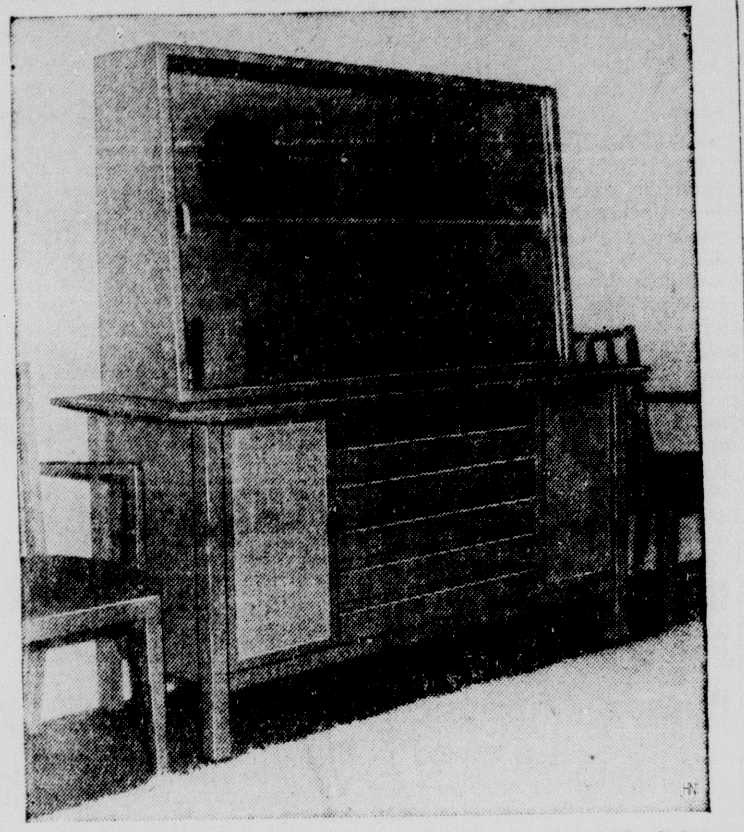

The buffet shown above is part of a complete grouping for the living room, dining room, and bedroom. It is called the New Cross Country. Available in several finishes, acorn, platinum, weathered oak, charcoal, it has been designed and priced especially for young marrieds. The versatile design of the pieces permits them to be used in various ways.

Colors Can Cheer A Child's Room

Color is the most important consideration in decorating a child's room, says Beatrice West, decorator, color and design consultant.

Miss West suggests that parents re-doing a child's room should keep in mind that bright, clear colors are preferred. Youngsters are less inhibited about color than adults, she says. She explains:

"Parents have helped create the vogue for pink and blue toys for babies. Give a baby the choice of pink or red and he'll choose the red everytime. Primary colors always appeal to children. Tastes change as they grow older due to associations and their personal likes and dislikes."

The seven or eight - year - old has definite color ideas and smart parents should encourage them. As they approach high school and college age they begin to like more sophisticated color combinations and tones that are grayer than when younger, she says.

Miss West chooses versatile furniture that is interchangeable and not limited to any one room to continue its usefulness as the family grows in size and affluence. Furniture that may be painted to fit in with the color scheme as the child grows is a good investment. Beds that double as sofas are good too.

Be practical in the choice of rugs and fabrics. Fiber rugs or combination cotton and fiber rugs make excellent floor coverings as they are sturdy, easy to clean and reversible.

Do - it - yourself ideas make a child's room reflect his personality. Pictures he can paint himself not only decorate a room but encourage a child's individuality.

A bedroom designed by Miss West recently was planned for two girls about nine. She chose wearable materials and rugs guaranteed to stand up under the youngsters' active lives, all scaled to the long - term needs of growing children.

Color scheme of the room is black, turquoise, white and yellow. Walls were papered in a gingham wall paper of turquoise and white, yellow cabinets on the walls provide space for desk, bookcase and storage. Chairs were painted yellow. Beds were covered in yellow denim, although Miss West used a white organdy dust ruffle which she says all young girls adore.

Original children's paintings in brilliant colors for the walls were done to order as a project in a Louisiana school by children from eight to 12 years. Miss West was found that this native and primitive art appeals to parents just as much as to the youngsters.

The floor was covered in a soft-textured so - called waitrend fiber rug in a salt and pepper mixture of black and grays, completely soil and weather resistant.

On tiny Providence Island north of Madagascar the hearts of coconut palm trees provide a delicacy known as "the millionaire's salad," says the National Geographic Society. A palm heart is obtained by cutting down a mature tree. To serve ten persons costs about $200.

NOW AT BABER'S
The "Tops" In Home Fashion
SUN VERTIKAL
Panelled Draperies
awarded 1953 Trophy
by The Academy of Color & Design!

New fabric panels bring Thrilling new window beauty to America!

- Draperies, Blinds and Curtains all in one.
- Complete privacy, scientific light control.
- Fabric panels are dust and dirt repellent because they're hard-finish and vertical...cut cleaning cost ⅔!
- Your choice of 25 decorator colors.
- Mechanical parts engineered for a lifetime of trouble-free operation. No fussy tapes or cords.
- "Down to earth" prices. Ideal for homes, stores, offices, institutions—all interiors! FHA TERMS AVAILABLE.

See an actual installation. Free estimate, without obligation. Come in or call today!

Panelled Draperies by Sun VERTIKAL
®T.M.PAT., OTHER PATS. PEND.
exclusively ours

PHONE 2-2635

FOR FREE INFORMATION ON A CUSTOM INSTALLATION IN YOUR HOME, OFFICE OR BUSINESS.

NOTHING DOWN
3 YEARS TO PAY

BABER'S
623 Louisville Ave. Dial 2-2635

Time To Turn Your Tired Old STOVE OUT TO PASTURE

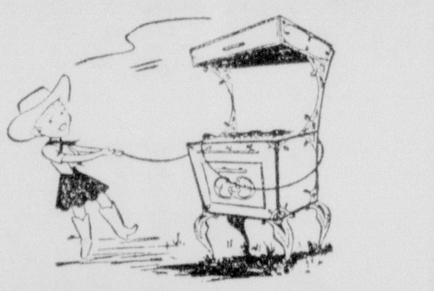

O'KEEFE & MERRITT
AUTOMATIC GAS RANGE
MODEL 270

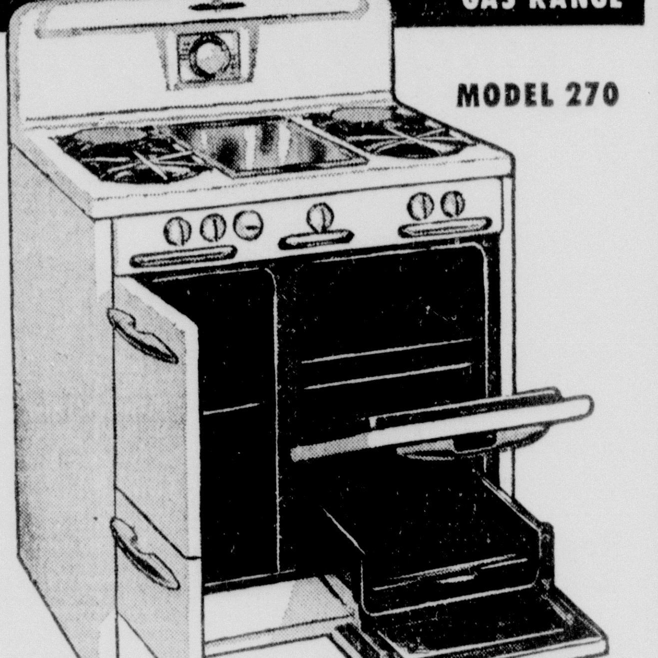

Giant Top Burners, All-Steel Griddle, Low-temperature Oven, Full-sized Smokeless Broiler, Spacious Storage Compartment, Lift-up Top, Safety Pilot, Built-in Lamp...
355.00
Your Old Stove Makes Down Payment

Win $276.50 O'Keefe & Merritt Range
All you do is come in and register . . . your name, address and the age of your present range. If yours is the oldest range registered at our store, you'll win a beautiful new O'Keefe & Merritt range worth $276.50 ABSOLUTELY FREE! If you buy a new range now and win the free range, the full $276.50 can be applied on the price of your range or any other appliance in stock. Offer limited, so come in soon!

HUMPHRIES
HOME APPLIANCE
BRUCE B. HUMPHRIES, OWNER
901 CYPRESS DIAL 3-0833 WEST MONROE
Next to Carey Holmes Nursery — Across The Street From Hogan's

NEW 1955 FRIGIDAIRE Super SPECIAL

It's Different!
—The Hush—
Super-Freezer
CHEST

—Is tightly sealed to maintain ZERO ZONE COLD Quickube ice trays have Built-in cube and tray release:

HANDIEST STORAGE DOOR ever Built. Lots of space for TALL BOTTLES . . .

BUTTER COMPARTMENT, and special shelves for small Jars and Conditments.

PLUS...
- Golden Rust-Proof Aluminum Shelves
- Slide Meat Tendon
- Full-Width Porcelain Hydrator

• See Our Complete Frigidaire Line

FRIGIDAIRE "Super-91" Refrigerator
• Easy, Convenient Terms!

199.95
With Your Old Refrigerator
No Down Payment

Durrett's
Your Friendly Frigidaire Dealer
If You Cannot Come In... Call Us!
105 St. John St., in Monroe
100 Trenton St., in West Monroe

Specials on Living Room Suites!
IT'S HOME Fashion TIME
. . . AND YOU CAN SAVE HERE!

SAVE $40 ON
2 PC. LIVING ROOM SUITE
FOAM RUBBER BISCUIT BACK
WAS . . . $279.95
Special - - $239.95

YOUR FURNISHINGS ARE THE HEART OF YOUR HOME

SAVE $40 ON...
2 PC. LIVING ROOM SUITE
FREIZE COVERED MODERN T-CUSHION
WAS . . . $229.95
Special.... $189.95

SAVE $20 ON... NITER Was . . . $49.95 NOW $29.95

• SAVE $40 on 2 Pc. SECTIONAL WAS $219.95 NOW $179.95

• Save $75 on 2 Pc. Living Room Suite WAS $224.95 NOW $149.95
GREEN FREIZE COVERED

THIS IS ONLY A FEW OF OUR MANY GOOD BUYS!

SHOP OUR WINDOWS DURING HOME FASHION TIME

Ouachita FURNITURE CO.
209 N. 4th Dial 2-6450

Furniture For Flexibility Is New Home Trend

Give your rouse a break — don't stuff it with massive furnishings until it looks like it is going to burst at the seams.

The smaller home can create a new design for living — a lovely coordinated doll house picture from front door to attic. Some houses—ranch type or split - level — have room dividers that make this all the more important.

Smaller scale furniture, woods, upholstery, draperies and wallpaper that are compatible are absolute requirements to home furnishings harmony in the smaller home.

One furniture designer, Merton L. Gershun, believes that not only are these things necessary but that "dual - purpose styling also must be employed to lend flexibility." He explains:

"It's not enough today for a buffet to be just a buffet. It should double as storage unit, if necessary, or have a design related hutch available to make it into a china - linen unit. It might even serve as room divider, work surface or desk."

This type of planning permits the interchange of furnishings throughout the home. A Welsh cupboard can go from living to dining room with ease. A drop-leaf table can travel from foyer to living room to dining room with equal ease. A two-seater sofa may even go into a large bedroom-sitting room at some future date. Buffet chests have been known to work their way into bedrooms where they are just as serviceable and lovely as bureaus.

When furnishing a small house keep these things in mind to get the most out of your decorating plan.

1. The piece of furniture you buy should fit logically into a larger house, too.

2. Follow the same or compatible color scheme through rooms that open off each other.

Buy small scale furniture. Instead of buying a double chest for you and your husband get matching ones. That way they may be used together or in separate rooms if you like at some future date.

4. Coordinate woods, draperies, upholstery, wallpaper and paint.

5. Try to select dual - purpose furniture items.

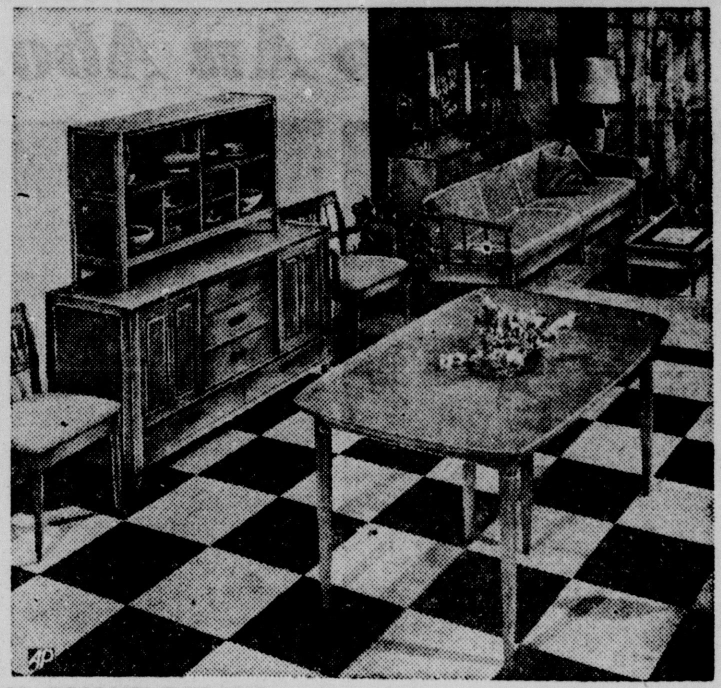

HARMONY REIGNS in the small home where furnishings are compatible. Dining room and living room units shown here were designed by Merton Gershun for that purpose.

Here's What To Do When Lights Go Out

The lighting and heating equipment used outdoors on family picnics and hunting and fishing trips can be pressed into emergency service inside the house during hurricanes, tornadoes, and other storms.

A gasoline-pressure lantern of the Coleman type is the same sort of equipment that was widely used as regular home lighting on farms before rural areas were electrified. A single-mantle lantern throws a 100-foot-diameter circle of bright, white light.

Gasoline stoves light instantly and cook as a conventional kitchen gas range does, with a controllable flame. They do not burn gasoline itself but a gas automatically generated by the mechanism of the stove.

SCRUB CAGES

Bird cages, perches, and swings should be scrubbed with hot soapsuds at least once a week.

Large Mirror, Stock Cabinets Go With Bathroom

Problem: What to do about a small drab bedroom that needs more drawer and closet space, and more decorative "oomph"?

A good workable solution is suggested below. The bed is flanked

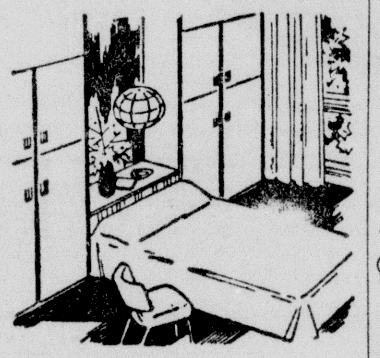

by roomy wardrobe and drawer units for clothing, linens, and blankets. These are stock pine cabinets which can be bought either fully assembled or "knocked down" for do-it-yourself assembly and installation.

A couple of pieces of pine are cut to size to serve as a headboard for books, radio, lamp, flowers, and knick-knacks. A mirror, secured to the wall between the extends from the headboard to the top of the cabinets. The cabinets cabinets and headboard may be painted or stained to suit the color scheme of the room, or simply clear - varnished to reveal the natural - grain beauty of the pine.

Swedish modern sewing machine in hand-rubbed wood finishes. Posturized chair becomes part of the Futurama cabinet.

QUICKIES by Ken Reynolds

". . . I tell you, this rug you got in the News-Star—World Want Ads is hungry!"

Why Grow Old?

By Josephine Lowman

Exercise Works Wonders For Physical Irritations

It is impossible for anyone who has not exercised regularly to believe what wonders it can work on the human organism.

I have seen chronic fatigue, some forms of colitis, constipation, some kinds of arthritis, nervous headaches, insomnia, backache, and prolapsed abdomens, all improve under the influence of directed exercise.

There are so many minor but irritating physical difficulties which take the verve off living. Exercise often solves the problem.

Flat Feet?

Many women experience fatigue and even mild pains because of weak arches. In case you are interested in discovering whether or not you have flat arches I am going to give you a simple test today.

Wet the bottoms of your feet. Do not have them dripping wet but just damp. Now step onto the dry floor. If the imprint leaves a fairly large space where the foot did not touch at the center, your feet are probably all right. If the entire foot left its imprint you have flat feet.

You can do this with powder. Sprinkle powder over a portion of the floor. Step on the powder and then look at the imprint.

Arch Exercise

The following exercise is splendid for strengthening the arches. Sit in a chair, facing the wall Place both of your feet on the wall in front of you. Push against the wall with your toes. Hold while you count to ten. Relax and repeat about ten times. Do this morning and night.

Another: Cross the right leg over the left. Place a pencil under the toes of the right foot. Grip the pencil hard with the toes. Release. Continue. After a while cross the left leg over the right and grip the pencil with the toes of the left foot.

If you would like to have my exercise routing for the arches of the feet send a stamped, self-addressed envelope with your request for leaflet No. 14 "take Care of Your Feet," to Josephine Lowman in care of this newspaper.

Tomorrow: "Your Physical Condition Is Reflected in Personality."

Released by The Register and Tribune Syndicate, 1955

WINDOWS TREATED

Ponderosa pine wood windows are given a water - repellent treatment of a special wood preservative that reduces swelling, warping, shrinking, and rotting to a negligible minimum. Treated windows open and close smoothly and practically eliminate air infiltration.

New lines, light scale give the reclining chair a decorator look. Tapered blond legs have brass ferrules.

SEARS ROEBUCK AND CO.

the sale you've been waiting for! Sears once-a-year

national floorcovering sale

outstanding savings on all kinds of carpets

special feature of National Floorcovering Sale, now going on!

twist carpets

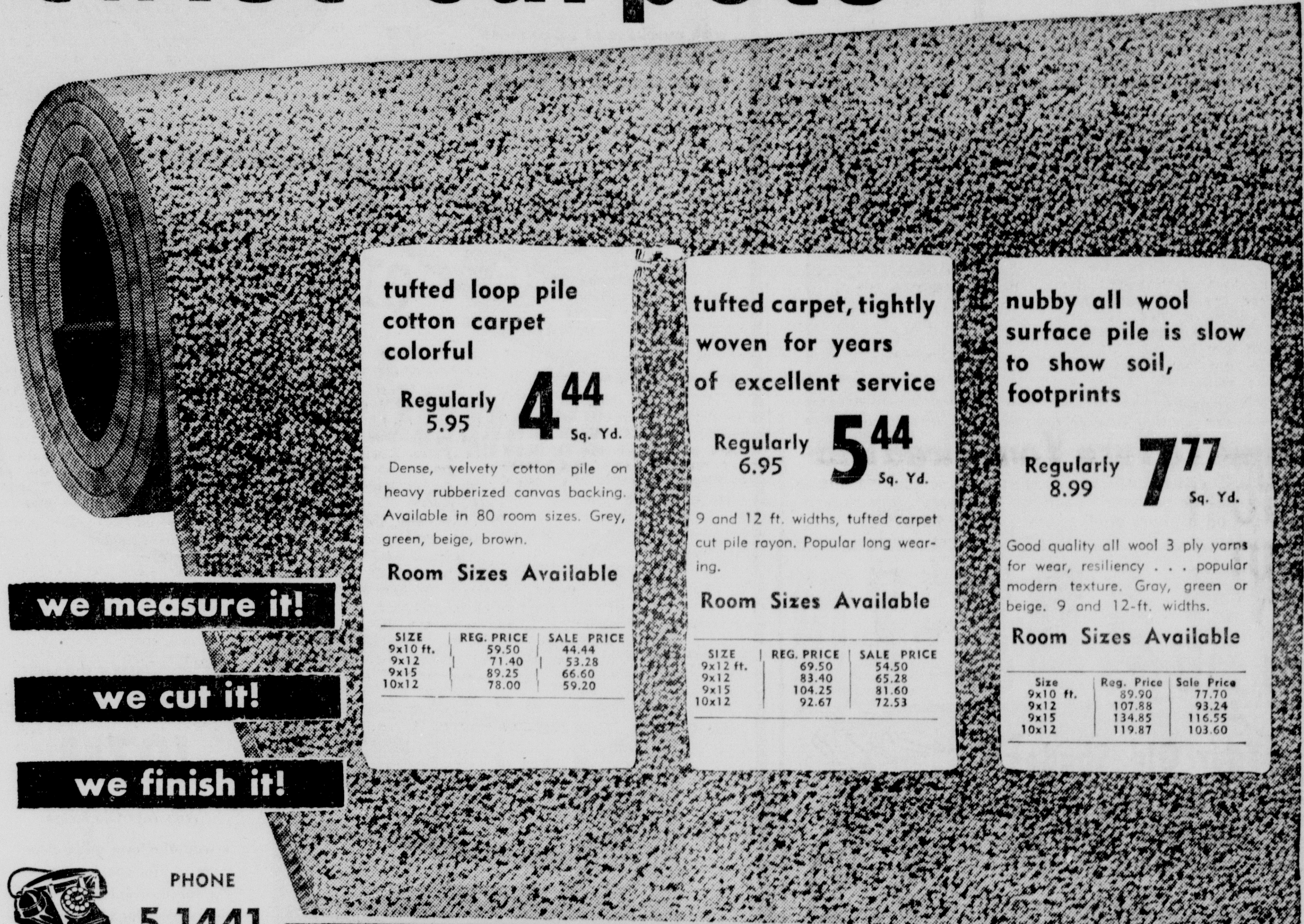

tufted loop pile cotton carpet colorful

Regularly 5.95 4.44 Sq. Yd.

Dense, velvety cotton pile on heavy rubberized canvas backing. Available in 80 room sizes. Grey, green, beige, brown.

Room Sizes Available

SIZE	REG. PRICE	SALE PRICE
9x10 ft.	59.50	44.44
9x12	71.40	53.28
9x15	89.25	66.60
10x12	78.00	59.20

tufted carpet, tightly woven for years of excellent service

Regularly 6.95 5.44 Sq. Yd.

9 and 12 ft. widths, tufted carpet cut pile rayon. Popular long wearing.

Room Sizes Available

SIZE	REG. PRICE	SALE PRICE
9x12 ft.	69.50	54.50
9x12	83.40	65.28
9x15	104.25	81.60
10x12	92.67	72.53

nubby all wool surface pile is slow to show soil, footprints

Regularly 8.99 7.77 Sq. Yd.

Good quality all wool 3 ply yarns for wear, resiliency . . . popular modern texture. Gray, green or beige. 9 and 12-ft. widths.

Room Sizes Available

Size	Reg. Price	Sale Price
9x10 ft.	89.90	77.70
9x12	107.88	93.24
9x15	134.85	116.55
10x12	119.87	103.60

we measure it!

we cut it!

we finish it!

PHONE 5-1441

for FREE carpet consultant service

Complete Estimates and Color Advice right in your own home at no cost or obligation to you. Call today!

or mail this coupon

Sears Roebuck and Co.
Monroe, La.
Please send further information concerning Sears
Harmony House, Carpet ☐
Tile ☐ Inlaid Linoleum ☐
Name ....
Address ....
City .... State ....

Other Rug Specials

Rug Cushion Reg. 95c Sq. Yd. 88c Sq. Yd.

9x12 Wool and Rayon Rugs, Reg. 59.95—Now 42.88

9x12-Ft. Wool Sheen Rugs—Reg. 29.95 24.88

9x12-Ft. Cotton loop pile Rugs—Reg. 29.95 24.88

Shop with Ease—Just Say "Charge It" Sears Revolving Charge
6 Months to Pay . . . Small Service Charge

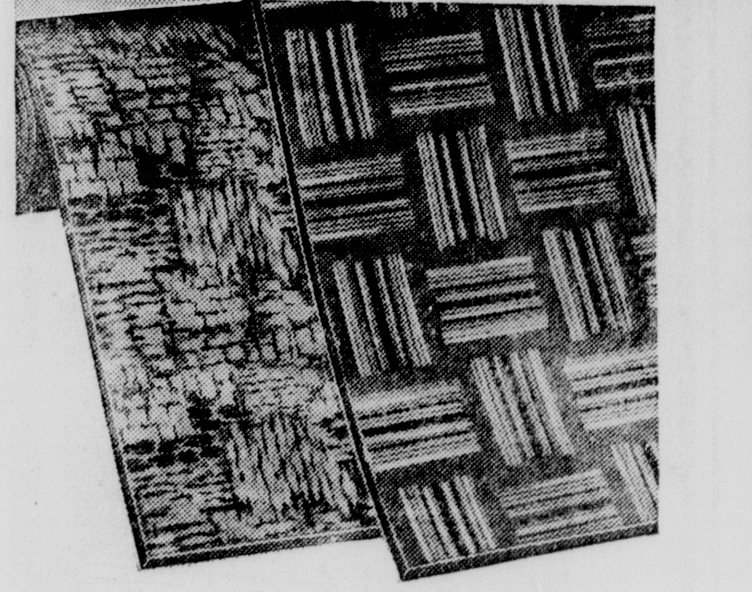

9-Ft. Width Floorcovering

Striking New Patterns, Colors For Use In Any Room

- Thick Enamel Surface
- Priced For Savings At

88c Sq. Yd.

Extra wear, beauty for your home. Easy to install enamel surface floorcovering resists spots, grease and stains. Wipes clean easily with wet cloth.

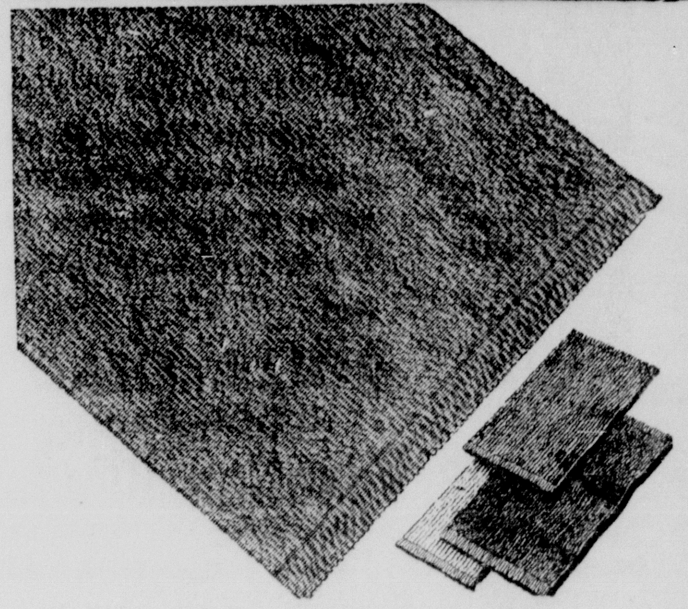

Cotton Tufted Rugs

Popular, Washable Low Loop Pile With Fringe Ends

- Sensational Low Price
- Safe Skid Resistant Back

1.39

24x36 in. size washable cotton tufted rugs. In dark gray, dark green, brown, red, or pink. Take advantage of this special sale now.

Convenient Storeside Parking

"Satisfaction Guaranteed or Your Money Back" SEARS "Use Sears Easy Payment Plan"

1501 Louisville Ave. Phone 5-1441 Open Mon., Tues., Thurs., 9 'til 5:30—Wed., Fri., 9 'til 9—Sat. 9 'til 6

SEARS ROEBUCK AND CO.

ROLL-AWAY BEDS

Priced For Savings—At Sears

- Use for extra guests
- Ideal for Kids Rooms
- Small Apartments
- Take on Hunting Trips

Take Your Choice

$5 DOWN

$5 Month On Sears Easy Payment Plan

(Usual Carrying Charge)

30-In. ROLL-AWAY With Cotton Pad

- Regular 19.95
- Save 2.07

17.88

Convenient for small apartments where an extra bed is often in demand. Specially priced Harmony House non-adjustable link rollaway beds. 30x73-in. size with aluminum finish. coasters.

39-In. Rollaway Bed with Innerspring Mattress .... now 34.95

48-In. Rollaway Bed with Innerspring Mattress .... now 39.95

39-In. Rollaway Bed without Mattress .... now 13.95

"Satisfaction Guaranteed or Your Money Back" SEARS

1501 Louisville Ave. Storeside Parking Phone 5-1441

Gas Ranges Fill Cleanliness Requirement

A recent survey revealed that women prefer cleanliness above all else in their choice of a kitchen range.

Since automatic gas ranges are tops in offering that quality, it's no wonder that appliance dealers of Monroe are featuring the "Clean As a Whistle" theme in their Fall range campaign.

The dates for the campaign have been set for October 3 through November 26, thus giving home-makers plenty of time to shop their favorite local stores for the 1955 model gas range that best suits their purpose.

During the Fall range campaign local appliance dealers are offering generous trade-ins to their customers in what, in some areas, is referred to as an "old-stove roundup."

In addition to these generous allowances, the dealers are offering easy terms — small payments spread over a long period of time.

"Many housewives," said one dealer recently, "have been intending to trade in their over-age, out-dated stoves for a brand spanking-new automatic gas range . . . but somehow they never quite get around to it.

"This is the ideal time to get that deal consummated. A phone call or a visit to any appliance store will start the ball rolling. And after the new range is connected, the housewife will say to herself:

"Now, why didn't I do this sooner!' "

This housewife is delighted with her new automatic gas range. Your favorite appliance dealer is featuring them throughout the Fall gas range campaign.

BUREAU MODERNIZED

A can of black paint, a saw, sandpaper, and fancy metal handles can turn a high, old-fashioned bureau into a low modern cabinet for bedroom or living room. Simply cut off legs and frills, sand, paint, and attach handles in a vertical line.

MILES OF SALTS

Slats for metal venetian blinds are made by the mile in continuous strips. Both sides are painted at once, sometimes in two colors. The paint is baked for a minute or less at more than 500 degrees. Then the strips are coiled and stored. When needed, this material is cut to length, curved for rigidity and holes are punched to accommodate the ropes.

WET-BULB SAVES WATER

In summer air conditioning, an air-cooled condenser of the wet-bulb type saves about 97 per cent of the water that might otherwise be used.

Season's Carpets Present Subtle, Blended Effects

New fall carpets fool the eye with subtle, blended effects. Freedom in designs comes from new confidence in handling various fibers and advancement in weaving and construction methods.

Popular tweeds and multi-color carpets, usually thought of as one tone over-all, begin to develop a shadow of a pattern. Squares, plaids, rhythmic curves, achieved by different pile lengths or subtle color, add interest without a dominating design. The textured family has been expanded with new versions from elegant to rougher-and-readier, including a hand-braided look.

As tweeds grow more refined, formal patterns become more relaxed. Traditional designs look contemporary when expressed in two or three levels of pile and combinations of yarns.

Old Patterns Revived

New weaving techniques have brought about a revival of nostalgic patterns as well as design motifs from the Near East, Far East and Europe. These add great warmth and flavor to a modern interior.

In keeping with the casual approach, new patterns have a "sketch-pad" feeling, as though the designer had left his drawing and gone off to lunch. The interruption of line or the tapering off of a strong color is calculated to suggest informality.

The new designs occur in every price range, in every type of weave. Carpets can no longer be defined as Axminster, Wilton, Velvet or Tufted — thanks to imaginative variations in each weave family.

Added to the still popular earth colors are bright flecks of color, confett - size or smaller. Such bright colors as aqua and tangerine lend brlliance to the green, brown and beige backgrounds.

Advance colors are drawn from the sky. True blues, rosy tones and lavender reflect the broad home furnishings trend toward this sunny palette. Clear carpet colors will appear in high-style rooms with beiges, nutrias and grays to blend.

Technically the news in fibers and construction is in healthy development of the innovations that have sparked the carpet industry in recent years. Wools and bleds of wool with man-made fibers take the lead. There is a notable increase in wool carpets that are tufted rather than woven. Rayons, nylons, sarans and cottons continue to improve in richness and variety.

Smart Sofas Do An About-Face

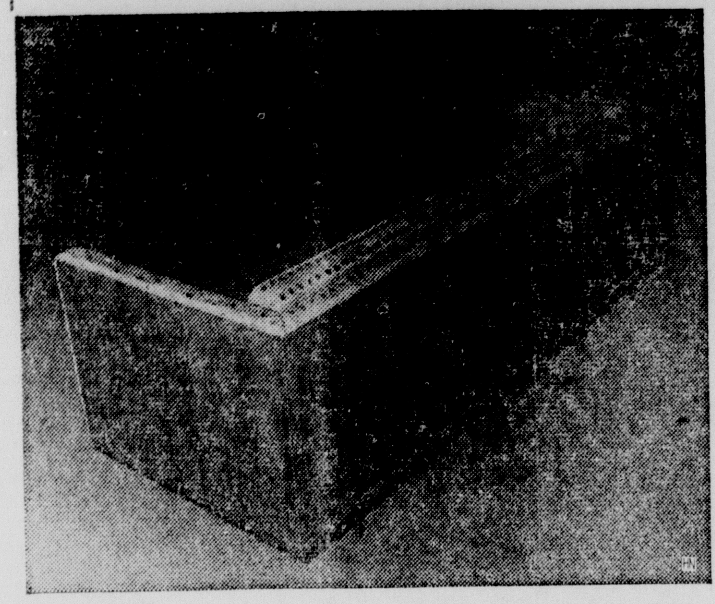

The newest twist in sofa design is to the back. This luxurious sofa has back and sides of walnut veneer. Foam rubber cushions are covered in a light blue upholstery fabric that is accented with a design of yellow and brown.

Interesting from all angles, this sofa has complete styling in front and back. Note the smartly angled contour, and the follow-through with smart tailoring around the base. It is available in a wide variety of luxurious fabrics that enhance the lines.

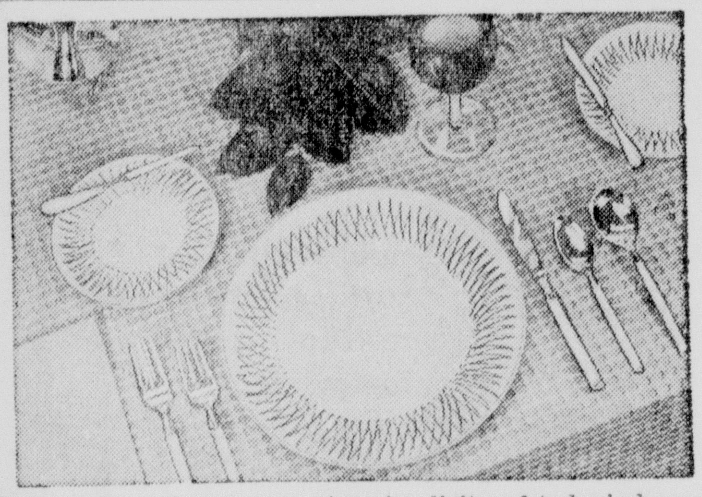

Designed for the conservative simplicity of today's homes, the new silver pattern "Twilight" features long, tapering handles and a short shell pattern at its base.

TRADE-IN

Your Old Shades or Venetian Blinds in MONROE TENT & AWNING CO.'S Window Round-Up

We Will Give You $1 Each For Your Old Window Shades And $1.50 Each For Your Venetian Blinds—Regardless Of Size Or Condition When You Buy

ROLLA-HEAD CUSTOM-MADE Venetian Blinds

REMEMBER—This Round-Up Trade-In Is Good For A Limited Time Only—RUSH IN—PHONE—Or WRITE Us Today For A Free Estimate And Demonstration.

Only ROLLA-HEAD has all the Features!

ROLLA-HEAD

New Type Super Flexible Slats
Enclosed All-Metal Tubular Head
Custom Made for Your Windows
One Piece All-Metal Bottom Rail
Easy-to-Clean Removable Slats
Lifetime DuPont Baked Enamel Finish.

THE EASIEST TERMS IN TOWN
For Those Who Need It.
GENEROUS DISCOUNT FOR CASH!

MONROE TENT & AWNING
317 WALNUT PHONE 3-6694 MONROE, LA

FREE PARKING
with purchase of $2 or more Park Free at Car Park, Inc., across street from Wards.

124 N. 3RD

Montgomery Ward

PHO. 3-4451

FREE PARKING
with purchase of $2 or more Park Free at Car Park, Inc., across street from Wards.

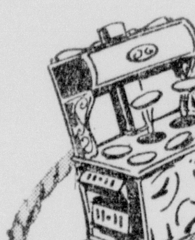

OLD STOVE Round-up Time
LIBERAL TRADE-IN ON A NEW M-W GAS RANGE

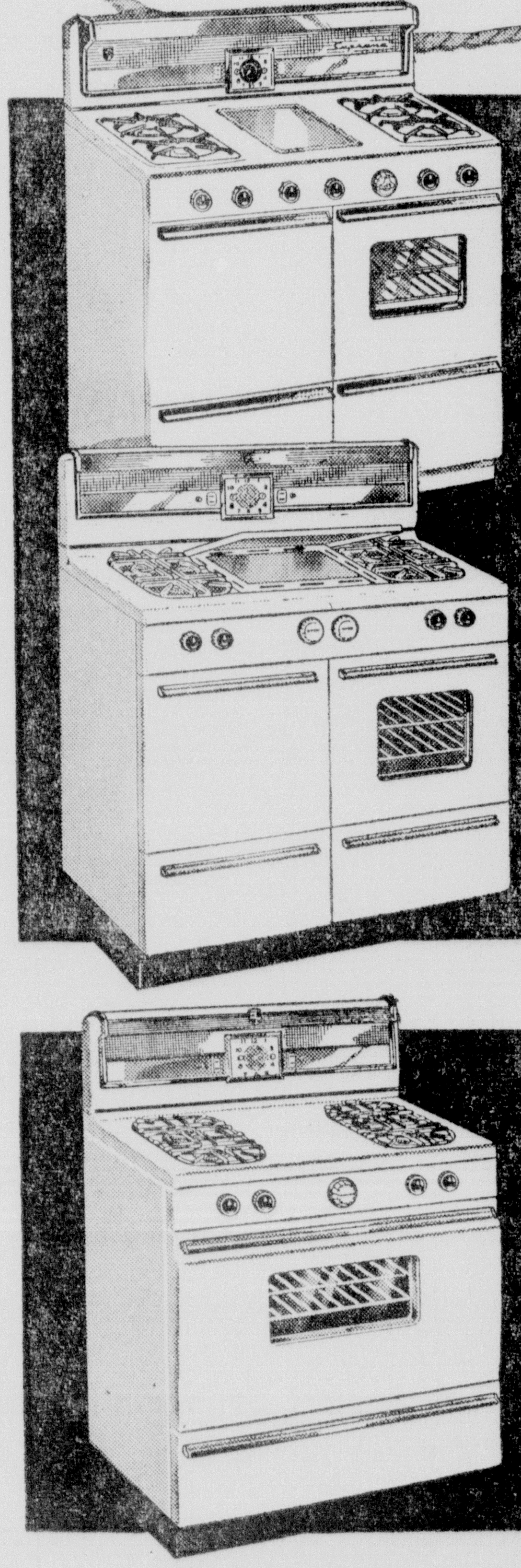

40" GRIDDLE RANGE
REGULARLY $224.95
197.88
With Your Old Range
4-way aluminum griddle converts to fifth cooktop burner. Permabrite oven is easy to keep clean. Waist high broiler, fluorescent light, elec. clock-timer.

36" GRIDDLE RANGE
REGULARLY $154.95
134.88
With Your Old Range
Divided cooktop has removable griddle with cover, 4 non-clog burners. Watch baking progress through oven window. Smokeless broiler. Clock-timer.

30" GAS RANGE
REGULARLY 149.95
134.88
With Your Old Range
Compact, yet you get big range efficiency. Oversize 23" oven bakes 8 pies at once! Pullout smokeless broiler, clock-timer, appliance outlet.
Without glass in door.

No service worry when you buy at Wards—we Service what we sell.

SPECIAL PURCHASE
SAVE $100

USUAL $347. 14 FT. HOME FREEZER
$10 Down Up To 24 Months To Pay
247.88
Don't look any further! Now you can save $100 over nationally advertised brands on this special purchase Freezer. Stores 490-lbs. of food in 2 compartments. 2 baskets, dividers for storage flexibility. Frosted green interior, "no-sweat" cabinet. 5-year M-W warranty.

24 INCH TV

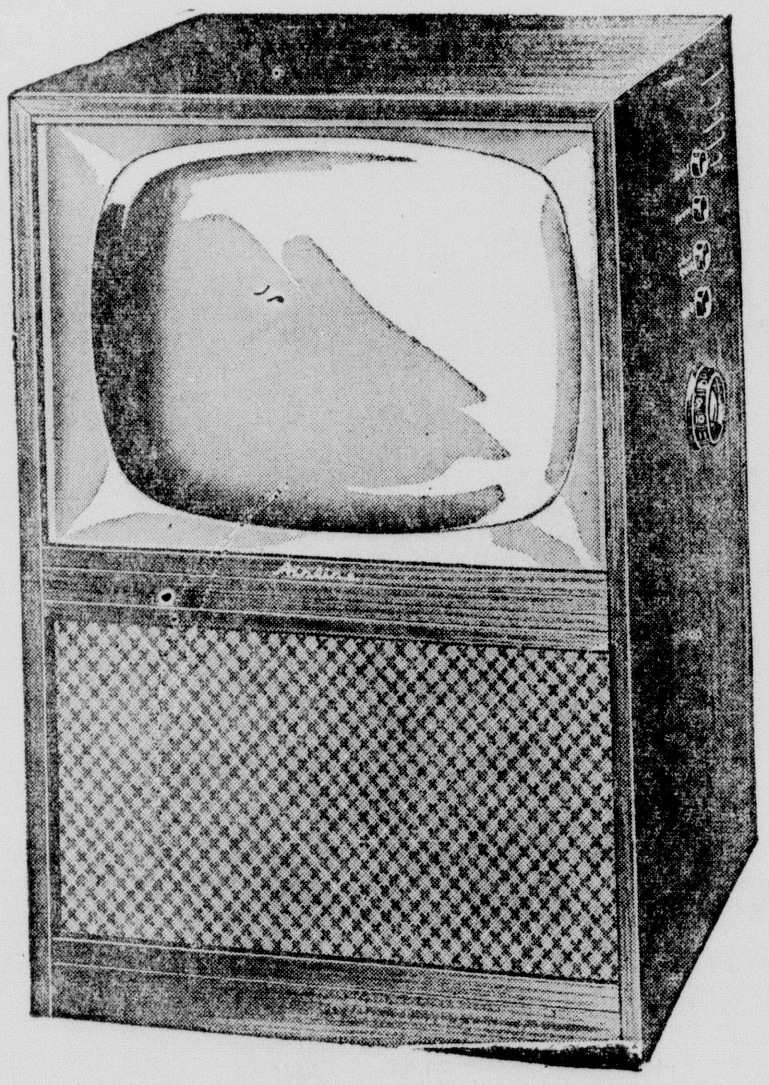

24 INCH TV

SAVE $70 ON BIG 24" AIRLINE TV
Compare at 269.95
199.88
$10 Down Bal. On Terms
Now, enjoy big 24" TV at a sale price! Distance Master chassis gives good reception even in "fringe" areas. Aluminized picture tube for sharp black and white contrast. Rich FM sound. Modern cabinet in mahogany finish. Don't Delay—save on 1956 TV. Enjoy it at home Tonight!
ASK FOR A FREE HOME DEMONSTRATION—PH. 3-4530

For The Cold Weather Ahead
Shop Our Gas Heater Department
Prices From $4.95 to $27.95 On Gas Heaters

Boy's Room Brightened

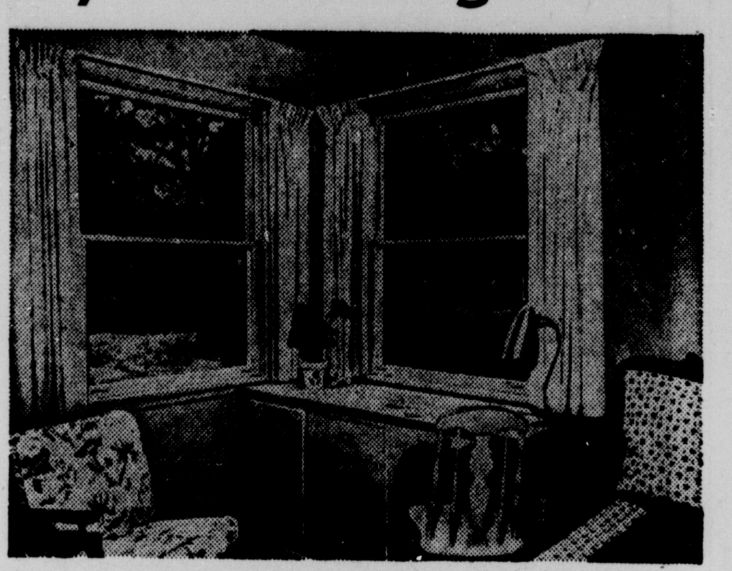

Open up those walls and let the sun shine in. Twin double-hung windows turn Junior's dark little bedroom into a sunny, cheerful place to sleep, study and play. The large glass areas make the room seem larger, too. Both windows and built-in desk are made of pine, a smooth, light wood which is easy to decorate in any paint, stain, or varnish. Knocking out a section of the wall and installing windows may not be a job for the home handyman, but it generally can be done with comparatively little trouble and expense.

Smooth-Faced Home Fabrics Show Elegance

A distinct trend towards elegance sets the tone for fall's decorator fabrics. Generally, they are smoother, as contrasted to the tweedy, rough - textured fabrics. However, interesting woven fabrics are available in a greater variety, often with metallic threads subtly incorporated. Metallic strands are frequently woven into rough - textured fabrics, color-matched for highlight instead of contrast.

The linen look is important in woven fabrics. One linen is roughly woven to an almost - burlap appearance.

Colors are more subdued for fall. Earth tones — the browns, tans and beiges — and grays are strong. Blue, especially periwinkle blue, a shade with a touch of violet, is new and exciting. Green, aqua, turquoise and gold are also seen. Green and blue are often combined in prints.

Draperies are notable for their originality of design, in keeping with a growing tendency towards individuality in home decorating. Patterns, smaller and more stylized, have an open look and sometimes show Spanish, Italian or Oriental influences.

FIRE HAZARD

EUGENE, Ore. (AP) — After inspecting 2,500 homes here in a fire safety program, Fire Marshal Lester Barker said use of oversize fuses in the electrical wiring was the most common hazard. They were found in 20 per cent of the homes inspected.

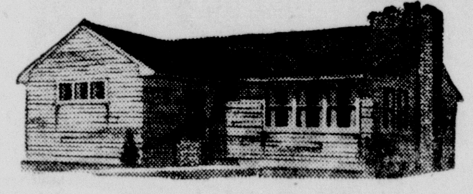

This home was made beautiful for only $9.58 a month*

Read how easily YOU can cover ugly sidewalls with Gold Bond Chroma-Tex Siding Shingles

Nothing makes a home look worse than battered-looking sidewalls. Nothing eats up more of your time and money than constantly painting them and fussing over them!

Forget 'em! Cover them once and for all with Gold Bond Chroma-Tex Siding Shingles and pay for them with easy monthly or weekly payments. The exteriors of your home will be beautiful the rest of your life. Neighbors will stop and admire your home—envy its beauty.

These remarkable shingles are fireproof. Come in seven lovely colors. And STAY beautiful. The colors are protected against fading, sun, dirt, rain by exclusive "Surfaseal Finish"—a protective plastic coating.

We've prepared an ingenious sliding-panel book to show you exactly how your home will look with Gold Bond Chroma-Tex Siding Shingles. Want to see it? Send the coupon below.

*Cost per month for average home in this area. The size of your home, of course, will determine the cost.

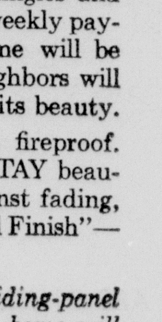

TIRED OF LOOKING AT THOSE UGLY SIDEWALLS? SEND THIS COUPON.

Gold Bond ASBESTOS SHINGLES

National Gypsum Company, P. O. Box 750, Monroe, La.

I want to see the sliding-panel book that shows exactly how my home will look with Gold Bond Chroma-Tex Siding Shingles. I understand I'm under no obligation.

NAME ____________________

ADDRESS ____________________

CITY ____________ STATE ________

FREE PARKING with purchase of $2 or more Park Free at Car Park, Inc. across street from Wards.

124 N. THIRD

Montgomery Ward

PHONE 3-4451

FREE PARKING with purchase of $2 or more Park Free at Car Park, Inc. across street from Wards.

200 CARLOAD PURCHASE

SAVES YOU $60 TO $120 ON NYLON TV GROUP

Buy now—our last sale before industry wide price increases.

Curved Center Section 119.88

189.88

10% down on Terms

YOUR CHOICE—2 PIECE SUITES

- 2 Armless Sections
- Sofa-bed and Chair
- Pair Half-sofas
- Divan and Chair

Choose from 4 Suites

These suites priced low due to "off season" purchase.

- Nylon cover, will look new years from now. Easy to clean, too.
- New color friezes, brightened with metal thread.
- Clean lines, accented by welting, for a "neat look."
- Curved arms, brass ferrules, details of a well made set.
- All oak tables in new style, modern lamps, sale priced.

The same suites you've seen advertised at much more. Choose arm or bumper sectionals, or divan and chair, or sofa-bed and chair at this low price.

The set you buy can make yours a modern living room—TV and social center. This set gives you wide arrangeability.

You get big comfortable pieces—larger than most standard pieces. The rich nylon frieze, the modern style will make your room both restful and pretty.

Modern limed oak tables. Quality built. Smart new design—double taper legs, latice trim. Large size for this price.

25% REDUCTION ON TABLES

Round or oblong Coffee Table, Step Table or End Table, each **19.88**

Corner Table, perfect with sectional pieces. Double top. **29.88**

MODERN LAMPS SALE PRICED

Ceramic, metal table lamp. Pastel colors. Gold trim fiberglass shade. **9.88**

Brass Floor Lamp. Stylish. Ebony brake. 7½" white shade. **12.88**

10% down on Terms. Or use Wards Lay-Away Plan.

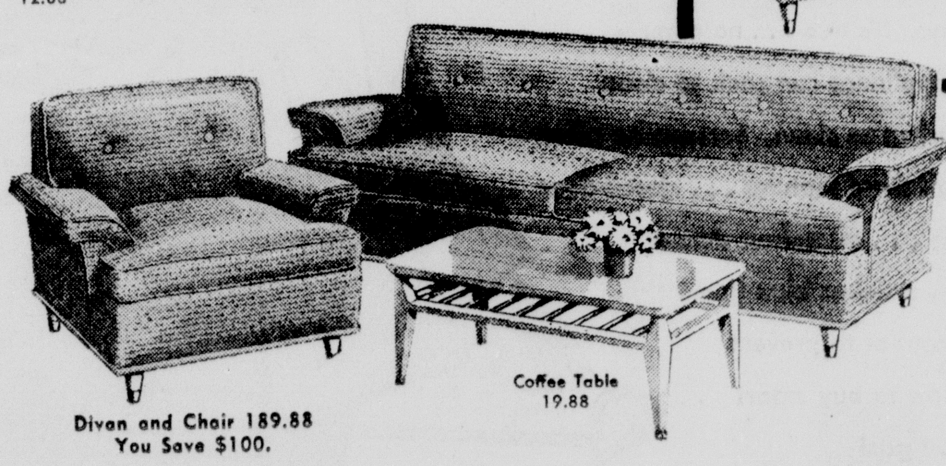

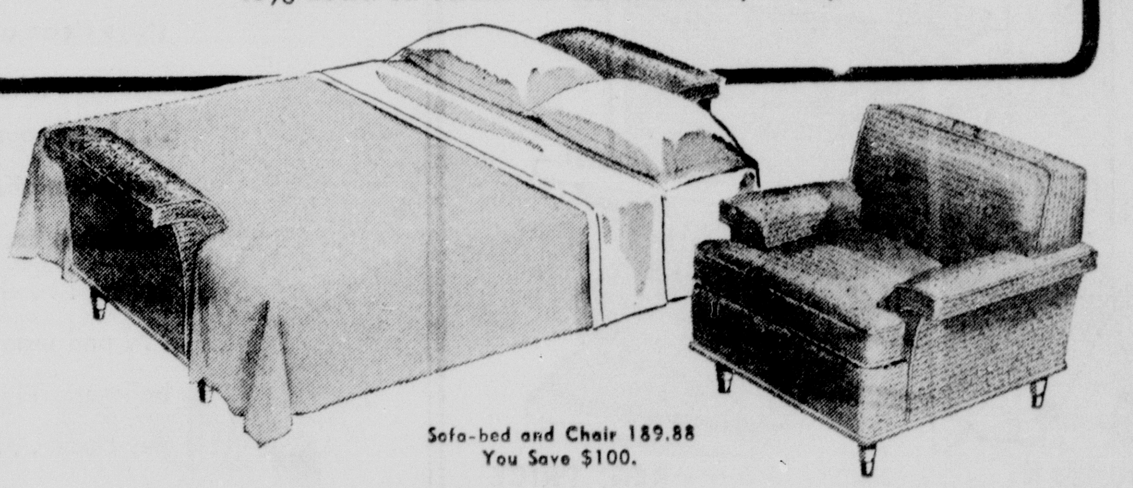

COMPLETE ASSORTMENT

Unpainted Pieces

4-Drawer 25" Chest **22.95** 10% Down on Terms

Now—because of Wards mass buying power, you may enjoy tremendous savings on 1st quality ready-to-paint furniture! And at prices so low any homemaker can afford it! You can paint these quality pieces easily in the colors you know will suit your taste! Check (below) the quality features Wards offer you—then choose now—and save!

- Complete factory assembly by skilled craftsmen
- Smoothly finished without nails—ready-to-paint
- Flush-fitting plywood backs and drawer bottoms

4-Drawer Chest—32" wide	27.95
5-Drawer Chest—32" wide	31.95
2-Drawer Commode	11.95
Bookcase Headboard—54"	18.95
Bookcase Headboard—39"	16.95
Double Dresser	44.95
4-Drawer Dresser—40" wide	32.95

SAVE!

USE YOUR CREDIT AT WARDS

Architects And Builders Should Plan For Children

THE KIDS can have fun in a room designed like this for sleep and play. Here is a wall of peg board, a resilient floor covering, space for a small automobile driver, a slide and even the baby's play pen.

Why not revive the old - fashioned playroom?

Make it the spacious kind built just for the kids, popular when grandmother was a girl.

Growing families need more of the same today, what with children outnumbering adults 6 to 2 in some houses.

But still parents go on planning and buying houses that look like whistle stops. Dad might argue for a den or a workshop. Mom might express a yearning for a sewing room, although these things might not materialize. But when it comes to the kids — how many can share a small bedroom is the only question in parents' minds.

Times have changed. Why don't parents and home builders reconstruct their ideas of home?

Little tots swarm over the house, warned not to touch electric light cords, important lamps, ashtrays, bibelots. They are supervised over waxed floors, protected from television set and fireplace — hazards to small lives, that take their toll in time and effort on Mom's part. They are barred from kitchen and living room furniture and for the most part are prisoners in a home bursting at the seams.

If youngsters had a lobby they'd probably demand a safe and sane play area. One room organized to their growing needs could do it even for a small population of liliputians. If not available, the bedroom could be arranged to combine a sleeping and play area.

The result of a sampling of small fry about their playroom requirements reveals that a 6-year-old boy would like a slide, roller skates and boxing gloves. A 4-year-old girl would like a doll and carriage, maybe even a set of doll furniture. A boy of 3 would like to have a "thwing." The over-12 set went for a tennis table or a hoop on the wall for a basketball. All would like to have playthings readily available in one spot.

Mom might need steady nerves to withstand the ruckus created by these active bodies. But how much better to have it all in one room instead of over the house? Even the baby can be parked in a playroom to be a noisy observer of older brother's and sister's play.

One good size bedroom housing two youngsters for sleep time in space - saving bunk beds could be equipped with a slide, play pen and perhaps a small swing. Peg board on the wall can hold skates, boxing gloves, a couple of guns in holsters. Doll and carriage are at another end of the room. Sound - softening rubber tile or vinyl makes a good flooring.

The older child's room might have a minimum of furniture, perhaps just a slim studio bed, pillows for floor sitting instead of a chair, storage shelves for clothes instead of bulky chests. Paint a shuffle board game on the floor, put a hoop up on the wall for basketball practice shots, and a sturdy wall could even be used for handball games. Table tennis and badminton could be played in a large room.

USE FOR MELTING ICE

To lower a heavy vault or other weighty object flush to a floor, insert blocks of ice before removing jacks. As the ice melts, speeded by fans if necessary, the heavy object settles evenly into place.

STRANGE AS IT SEEMS By Elsie Hix

The first known zoo in history was collected by the Chinese king Wen in the early part of the 12th century B. C., with animals captured from all parts off ancient China.

The accent is on the simple elegance of Italian Provincial in this chest on chest. The lovely mahogany wood grain is finished in canyon grey and accented with drawer pulls of a copper and pewter finish over solid brass.

Trade 'N Save with the New—

O'KEEFE & MERRITT

Automatic Gas Range

FREE!

THIS BEAUTIFUL O'KEEFE AND MERRITT GAS RANGE TO THE PERSON WHO REGISTERS THE OLDEST RANGE AT OUR STORE DURING OLD STOVE ROUNDUP!

O'KEEFE & MERRITT
AUTOMATIC GAS RANGE

MODEL 270

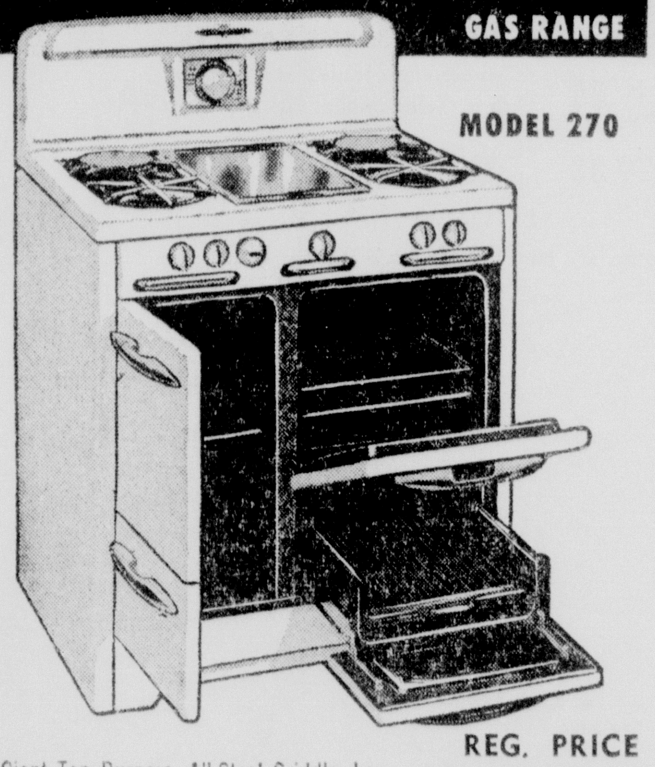

Giant Top Burners, All-Steel Griddle, Low-temperature Oven, Full-sized Smokeless Broiler, Spacious Storage Compartment, Lift-up Top, Safety Pilot, Built-in Lamp...

REG. PRICE 355.00

EXTRA BIG TRADES

FOR YOUR OLD RANGE DURING OLD STOVE ROUNDUP!

EASY TERMS

$5.00 Down Delivers

YOUR OLD RANGE MAKES THE DOWN PAYMENT!

36 MONTHS TO PAY

IF YOU ARE ON UNITED GAS LINES

COUCH REFRIGERATION

ANDREW J. GENTRY, OWNER

202 LOUISVILLE AVE. DIAL 3-1202—OR 5-2510

The smart new GAS range cooks...

clean as a whistle...

CLEANER BY FAR!

YOUR KITCHEN STAYS SO CLEAN IT GLEAMS

Picture yourself in a gleaming kitchen . . . crisp curtains . . . spotless walls . . . sparkling utensils! Now **complete the picture** with a new **gas** range and make sure that kitchen **stays clean** always. It's true . . . no other modern cooking appliance can cook so clean . . . keep your kitchen so clean. Because no other range can offer all these features . . . closed-door smokeless broiling . . . steamfree simmer boiling . . . clean, stainless blue flame . . . and instant control to prevent boilovers. Plan now to buy **smart** . . . buy **clean** . . . buy **gas!**

listen for the whistle...

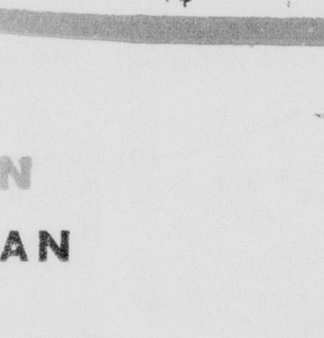

of the merry whistling teakettle, now on display wherever gas ranges are sold. It's your signal to come in and get acquainted with those clean-as-a-whistle modern gas ranges. Liberal trades now being made on old stoves. Trade yours today!

AND HERE ARE OTHER GOOD REASONS WHY A MODERN GAS RANGE IS YOUR SMARTEST BUY:

- ★ COMPLETELY AUTOMATIC OPERATION
- ★ FASTEST COOKING SPEED
- ★ COOL . . . WITH THE NEEDLE-POINT PILOT
- ★ EASIEST, MOST NATURAL WAY TO COOK
- ★ UNMATCHED DEPENDABILITY
- ★ LOWEST COST OF OPERATION AND MAINTENANCE

SEE YOUR GAS APPLIANCE DEALER . . . OR UNITED GAS

SILVER ANNIVERSARY UNITED GAS 25 YEARS SERVING THE Gulf South

Extra Bathroom Adds Convenience, Liveability To Home

The convenience and livability of many middle aged houses can be greatly increased by the addition of a new bathroom or powder room, says the Plumbing and Heating Industries Bureau.

Plumbing modernization work has been simplified in recent years by the fact that many plumbing contractors will gladly take the responsibility for the entire project.

Thise "one - stop" modernization service relieves the homeowner of the necessity of dealing separately with the various tradesmen involved in the installation of a bathroom or powder room.

Another new development which makes rehabilitation easier for the householder is the open-end mortgage which enables him to finance the work simply by increasing the monthly payments on an existing mortgage.

Or, if he prefers other methods of financing, the householder can arrange deferred payment terms with the plumbing contractor-dealer.

The actual work of plumbing installation, too, has been simplified by new materials and new techniques which speed up the job and save time and money.

Plumbing contractors are experts in finding space for an extra bathroom or first - floor washroom in older houses. Sometimes a part of another room or a hall-end can be utilized. Frequently a pantry or a large clothes closet will supply the ideal space for a first - floor washroom.

Fertilizer nitrogen is now sold in three forms-gas, liquid and solid. All are equally effective in producing crop yield responses.

TODAY'S ASSIGNMENT FOR:

JUNIOR EDITORS

OUR FRIENDS THE TREES—6.

Trees Can Be Famous Too

There have been lots of famous trees just like famous men. One of the most famous in America was the Charter Oak at Hartford, Conn., in which the state charter was hidden to keep it safe from an English governor, in 1687. It lived for nearly 200 years after that.

The Washington Elm at Cambridge, Mass., was preserved for a long time as the tree under which George Washington took command of the Continental Army. An enormous tulip tree once stood at the upper end of Manhattan island to mark the spot where Indians sold the island to the Dutch.

The Bible speaks of the Tree of Life. A family record often is called a family tree, and is sometimes pictured that way, with the founders' names written on the trunk and the names of descendants on the branches.

Long ago people made garlands and crowns of leaves to celebrate great events, and here are two Junior Editors in the woods having fun doing the same thing. You can do it too by choosing large perfect leaves, breaking off the stems, and pinning them together with the stems as shown in the picture. Or you can color the picture with crayons.

(Violet Moore Higgins; AP Newsfeatures) 10-1

MONDAY: The Land of Down Under

NEW METHOD

MEDFORD, Ore. (AP)—Experiments in pear orchards here hint that the oily smudge filling the air on cold nights can be eliminated. Experimenters from Oregon State College tried burning sawdust briquettes and lengths of wast wood from sawmills to heat the air.

They said the method holds promise, gives clean smoke and the cost is comparable with that of oil.

CHICAGO FIRE NOT SO HOT

Property damage caused by the San Francisco earthquake and conflagration of 1906 amounted to $350,000,000, more than twice as much as that of the great Chicago fire of 1871.

Meat-eating habits of U. S consumers are continuing to change in favor of lean-type meats, which means overfat, livestock will not find a favorable market.

CENTRAL HEATING GAINS

Only about half of the houses in the United States now have central heating, but the Coleman Heating Institute predicts that this figure will rise to 75 per cent by 1960.

To complement fall's decorative tiles and crockery: Ceramic, new Telechron electric clock designed by Russell Wright for wall or shelf.

beautiful bargains for your home... from our family of

Home Furnishings

By Westinghouse

Get Your Gifts for Christmas While These Prices Last

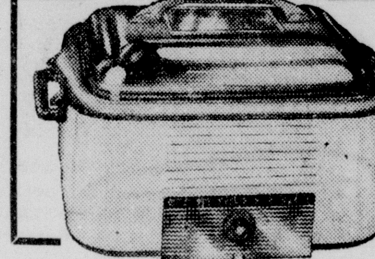

ROASTER OVEN WAS $27.95 25.45

Roaster Cabinet WAS $19.95 16.95

Item	Was Priced	Now
Toaster	21.95	18.45
Coffee Maker	29.95	25.45
Portable Mixer	19.95	16.95
Rotissorie	29.95	25.45
Party Cart	19.95	16.95
Iron (Steam)	17.95	16.45
Iron (Dry)	9.99	8.75
Grill-N-Waffler	31.95	26.95
Cook-N-Fryer	29.95	25.45

HADDAD HARDWARE

504 DESIARD PHONE 2-4886

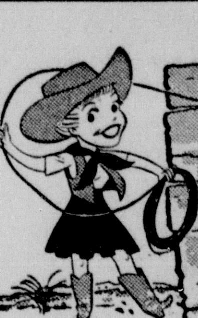

it's Old Stove Round-Up

Trade 'N Save with the New— O'KEEFE & MERRITT Automatic Gas Range

O'KEEFE & MERRITT AUTOMATIC GAS RANGE

MODEL 55-435

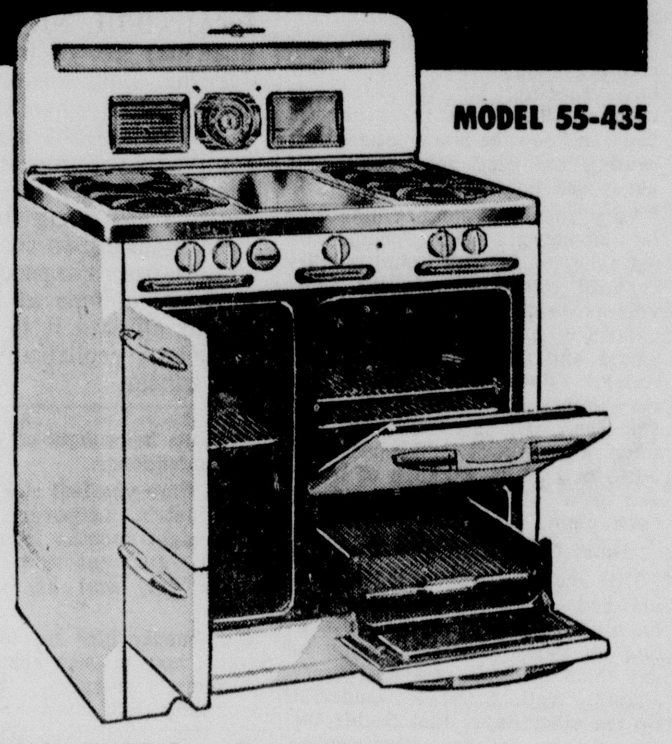

Exclusive HI-VUE Oven, Fluorescent Lamp, Built-in Griddle, Pin Point Pilots, Low-Temperature Oven, Spacious Crisper Storage, Giant Top Burners: 2 Center-Simmer; 2 Hi-Lo.

TO BE GIVEN AWAY!

JUST COME IN AND REGISTER THE AGE OF YOUR OLD STOVE. THE PERSON HAVING THE OLDEST STOVE

WINS

This Beautiful O'KEEFE & MERRITT GAS RANGE!

ALL OTHERS THAT REGISTER WILL BE GIVEN CREDIT OF $40.00 TO $100.00 TRADE-IN

WARREN

Appliance & Furniture Co., Inc.

204 TRENTON PH. 8323 OR 2-5323 WEST MONROE

BENDIX

WORLD'S MOST WANTED AUTOMATIC WASHER

SPECIAL PRICE PURCHASE!

ONLY 15 OF THESE MACHINES TO SELL AT SPECIAL PRICES.

Reg. Price $239.95

SPECIAL PRICE.... $159.95

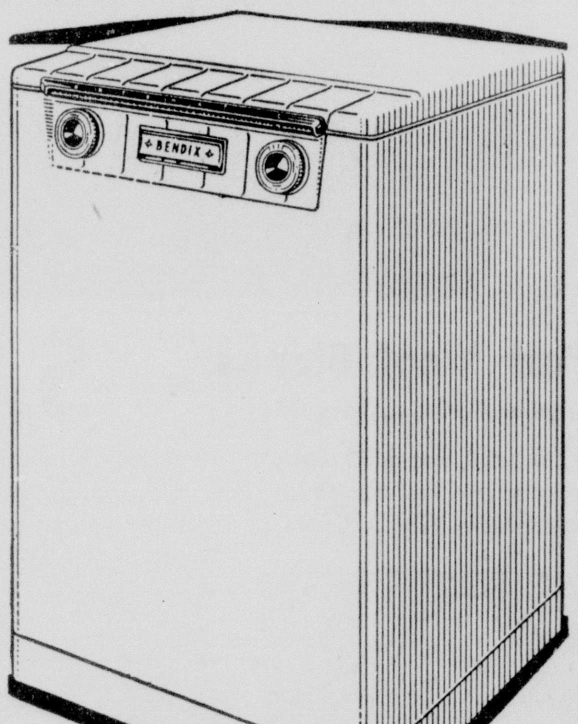

TREMENDOUS SAVINGS ON WORLD'S MOST WANTED WASHER!

FREE YOURSELF FROM Washing Drudgery

Select "Hot" or "Warm" wash water on the right hand dial . . . one or two rinses on the left hand dial. Then add the soap and clothes . . . that's all you do! Bendix does the rest! Your full 8-pound load is thoroughly washed, rinsed, drained and vacuum dried. Dirt Disappears without Drudgery!

Here's what you get—a Bendix Fully Automatic Agitator Washer with powerful Undertow Washing Action that never leaves clothes stranded in "lazy water" . . . Bendix Floataway-Flushaway draining that provides a perfect two-way exit for all soil, light soap scum at the top, heavy grit and grime at the bottom . . . exclusive Bendix Vacuum Drying that thoroughly and gently squeezes out the water, eliminates both the wringer and the vibration of high speed spins. The Economat is compact, lightweight . . . requires no permanent plumbing . . . no set tubs.

1955 Bendix Gas Dryer

Reg. $229.95 NOW . . . $175.00

WARREN

APPLIANCE & FURNITURE CO., INC.

204 TRENTON PH. 8323 OR 2-5323 WEST MONROE

Shop at this sign . . . Save at this sign! GOODYEAR

UP TO $100 TRADE-IN

for your old Range on beautiful new

Western-Holly

Queen of the Western Ranges

GAS RANGE

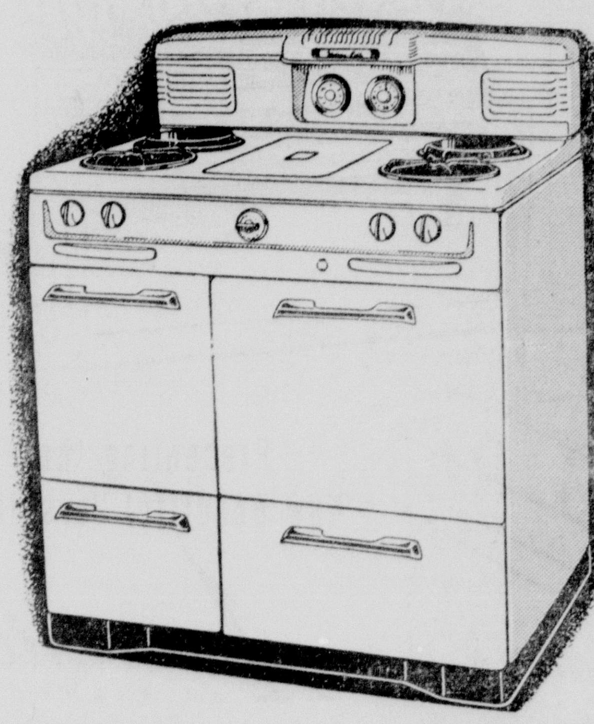

- 37" Range
- 4 Giant Burners
- Oversize Baking Oven
- Glide-out Broiler
- Concealed Griddle

★ AS LOW AS $5 DOWN DELIVERS

★ 24 MONTHS TO PAY!

FREE!

With the purchase of any Western Holly Gas Range, You'll receive absolutely FREE, REG. $49.95—10 PIECE SHEFFIELD STEEL CUTLERY SET!!

FREE PARKING

GOODYEAR SERVICE STORE

309 WASHINGTON 3-1315—3-1316

THE HOME SHIFT—

With Mildred Swift

October Garden Jobs Are Plenty

Nippy weather, good rains, football and the World Series. Any one a conversation piece. Good rains mean lots of garden jobs, so let's get started.

October Garden Jobs

First, I'll remind you again of the seed you can plant this month. Here they are: Sweet alyssum, calendula, arcotis, candytuft, babybreath, Chinese forget-me-not, balsam cockscomb, bluebonnet, coreopsis, pinks, cornflower, blue salvia, lupine, Queen Anne's lace, scabiosa, African golden daisy, shasta daisy everlasting, four-o'clock, gayfeather, rose-mallow, snapdragon, sweet William, hollyhock, larkspur, pansy — flats, petunia, phlox - Drummond, stock, early blooming sweet pea.

Bulbs are coming in at the seed stores. You can plant the following this month: Crocus, hyacinth, daffodil, scilla, calla lily, caladum, paper white narcissus, Easter lilies, anemones, ranunculus, snowflakes, watsonia, montbretis, speciosum lily, amaryllis, regal lily, madonna lily, jonquils, daffodils, Dutch iris, crinums, daylilies.

Some plants to set or divide and reset are calendula, ajuga, pinks, blue salvia, stock, daisies, pineapple lily, agapanthus, oxalis, daylilies. You can plant calendula seed or put out the plants. By setting the plants, now you will have blooms for Christmas unless there is a freeze. Pansy plants are not quite ready for market and it is a little warm to set them. They are cool weather plants.

Start that compost heap with the leaves and vines, etc. Transplant and divide. Fertilize wisteria with 5-10-5. Prune clematis when it stops blooming. Cut weak, dead and diseased wood from shrubs and trees. Root prune privet hedge. If you are planning to plant winter grass, fertilize the lawn now and plant grass after weather is cooler. Use malathion on fig trees to get rid of mealy bugs.

In answer to questions about planting pansy seed. Some few have success, but the seed are very small. Plant in a box so you can keep the heavy rains from beating the seed so deep they'll never see light.

Very soon chrysanthemums will be blooming. They should be fed every week with liquid fertilizer until color shows in the beds. This is made by putting several gallons of barnyard fertilizer in a barrel and filling the barrel with water. Pour this around the chrysanthemum plants. In case you can't get this fertilizer, dissolve about three tablespoons of 5-10-5 or 8-8-8 in a gallon of water and pour about a quart around each plant.

Hints from Here and There

Dija ever wash one of those chenille bedspreads? Of course you have. Isn't it a headache, untangling all those tufts . . . trying to get them to look soft and fluffy again? Well, I got a wonderful tip the other day. Just double the spread over the line after you've washed it so that the face of the fabric is inside the fold. And do it on a windy day. That's important. You see, as the spread dries, the wind rubs the tufts together so there's no chance of knotting!

If you're a busy mother who has a couple of rough-and-tumble small children, you'll be wise to set up a branch first aid station in your kitchen. It will save lots of steps. Part of a shelf will be enough to store supplies for cleansing cuts, scrapes and scratches. Your supplies should include a mild antiseptic, a burn ointment, adhesive tape, sterile cotton balls for cleansing around the hurt and applying antiseptic.

Children have a way of stepping into puddles with their best leather shoes on. If this happens in your family, here's what to do: Scrape the mud off as soon as possible. Next, wipe the leather clean with a soft, moist cloth. Then stuff the shoes with paper—they'll hold their shapes better. Now dry them slowly and repolish them.

Literally, you're sprinkling vitamins on your food when you use a powder from the red pepper family — paprika, red pepper, chili powder or cayenne. They're full of Vitamin C, the vitamin you need daily because your body can't store it. Vitamin C builds up resistance to fatigue, helps fight off colds and other infections.

Next time you boil rice, cook up a real batch. Left-over rice keeps up to eight months in the home freezer. Just put it in a freezer bag or jar, seal air tight and freeze.

Our beauty hint for today tells parents how to ease acne troubles for their teen-agers. Naturally, the young folks are very upset when their adolescent skin breaks out in blemishes. Parents can do a lot to help the boys and girls clear up this socially embarrassing skin condition. Prompt action sidesteps many personality and social woes, too, so start on your project right away. It calls for lots more than merely seeing that Junior and Mary scrub up the way they should. Well-balanced, nutritional meals must be their constant menu. These adolescents must also be talked into turning down sweet, carbonated beverages, gooey sundaes and desserts, rich candy, and so on, until the oil glands calm down and the skin clears up. And try to help such teen-agers avoid emotional storms and getting the blues, because these things aggravate the skin condition, too.

Here's a reminder that air conditioners, just like any piece of furniture in the home, need cleaning and polishing from time to time. The best material to use is a cleaning wax which will not only clean the unit of dust and dirt but will also leave a hard protective coating of wax to make future cleaning easier. The wax coating also will guard the plastic or enameled surface on the cooler grill section of your air conditioner against harm through corrosion or discoloration.

Food News

Along with crisp fall weather the weeks ahead will bring a big bonus for Mrs. Housewife. Food markets are filled to overflowing with an almost unbelievable variety of foodstuffs from one of the most bountiful harvests in the history of the nation. Now is the time for menus to feature beef and pork and even lamb should show up in attractive prices.

The October feature items on the plentiful list are rice, pork and potatoes. Thrifty shoppers can plan to make extensive use of these foods in meal planning.

Apples are flooding the markets. Look for firm ones, with a good color. Avoid bruised apples and fruit with disease and insect damage. Keep apples in a cool, dry, moist place, and keep them away from other foods that give off strong odors. Apples take on other flavors easily. Then there are some foods that will absorb the flavor of apples, such as milk and butter. Apples are a flavorful, low calorie fruit that have vitamins A and C. Also they add bulk for your system, insuring intestinal hygiene.

Announcements

Your "Open House" programs for next week are as follows: Monday, Mrs. Fuller, agent from Tallulah will give you "The Basic Suit Around the Clock;" Tuesday, we'll demonstrate buying of foundation garments; Wednesday, Mary Margaret will bring you the flower arrangements from Fifth District Garden Center; and we'll talk about the band around the can; Thursday, more food preparation and study of canned foods; Friday, Marketing Day.

See you next Sunday.

A recently completed dam, 2,500 feet long and 85 feet high, has obliterated both Ripon and Owen Falls along Africa's Victoria Nile.

BEAUTIFUL NIGHT-BLOOMING CEREUS (Hylocereus undatus) grown in the garden of Mr. and Mrs. Norman Jardine. Few flowers are as beautiful, as spectacular or as fairy-like when their glistening white petals unfold on a still moonlight night, disclosing a cross-like pistil surrounded by numerous delicate yellow stamens. Native of the West Indies this plant has become naturalized on palmetto trees along the Indian River in Florida where it is breath-taking to see hundreds open at one time. In Honolulu visitors rhapsodize over hedges of it bearing as many as 5,000 blooms at one time scenting the air for blocks. In our climate it is grown outdoors in the summer when it blooms prolifically and taken into the greenhouse for the winter.

Garden Center Notes

By Mary M. Jardine

Dates Of Flower Shows For Oct. Recalled

The Ouachita Gardenettes of the Twin Cities presented a blue ribbon flower show at the Garden Center this week. The exhibits were judged by an accredited judge. Mrs. J. W. Golson was awarded firstplace in the arrangement section. Bright lavender spikes of liatris (Gayfeather) were used to create a triangular design with a feeling of motion. In the focal area at the base of the triangle small tips of pine framed the clustered pods of the cruel vine. These are a very light green, with the deeper green of the pine blending with the darker green of the rectangular container. The color combination was most pleasing. Mrs. K. R. Young was awarded second place. A free form container in light brown was chosen for the right angle triangle design in yellows tans and browns. Dark brown catails defined the linear pattern, and lacy yellow sea-fan, trimmed to the desired shapes, repeated the lines. Brown pods of mamou (Coral bean, erythrina) opening to disclose the scarlet beans added a touch of color interest. In the focal area, light brown pods of buckeye were clustered, some of these showing the dark brown of the seeds. The combination of materials and the colors most harmonious. Mrs. C. B. Edwards was awarded third place. For a container Mrs. Edwards chose a triangular bowl of soft gray shading into black. This was placed on a round black base. The design was an equilateral triangle of two forms of celosia. Spike forms were used to delineate the design, the crested type in graduated sizes continued down the design to the center of interest; large crested heads of the celosia in brilliant magenta color. Ivy softened the lines of the container, and small green canna leaves were used in the background adding depth and strength to the arresting design. In the horticulture section, blue ribbons were awarded to Mrs. A. R. Bates for Duranta berries, Mrs. J. W. Golson for red celosia and Mrs. K. R. Young for a beautiful spray of Rosa Montana.

We wish to welcome the following new clubs who have just joined the Louisiana Garden Club Federation: The Sprig and Twig Garden Club of Ruston, Mrs. S. S. Kilgore, president, The Louisiana Tech Garden Club of Ruston, Mrs. John A. Wright, president, and the Garden Study Club of Monroe, Mrs. R. B. Henry, president.

The lovely little amaryllis advena is in bloom now. We have both the red and the pink. They are a worthy addition to any garden. They were recommended to me by Jo Evans of Ferriday.

October is a busy month and here are some dates to remember: The Franklin - Richland Parish Fair and Flower Show, Winnsboro, October 6. Ouachita Parish Fair, October 10th to 15th. Friday, October 14 is Civil Defense Day at the fair. Don't miss the demonstrations. On Wednesday October 19, John A. Wright will be with us for another lesson in flower arranging on television. The time is 1 p. m. On Wednesday, October 26, Marie Hood of Simsboro will bring you on television a program on dried arrangements, also at 1 p. m. It's time to be planting those fall bulbs and they have arrived at the seed stores. Make your selections early so that you can get the varieties that you want.

CONCRETE SAWS

Sandstone and other material for symmetrical masonry patios are being cut into 12-inch squares with concrete saws. These saws use wet-cutting diamond abrasive blades and dry - cutting carbide tipped blades.

SOUTHERN GARDENER—

By William Lanier Hunt

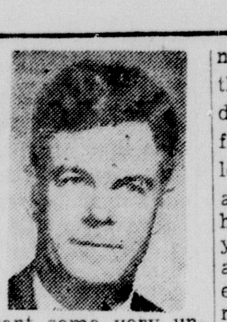

Time To Touch Up The Evergreens

October is here, and it is time to touch up the broadleaf evergreens. The rainy season has caused almost everything that grows to put on a lot of late growth, and some of this wood on trees and shrubs will not be able to stand up under the frosts and freezes. Any new tender branches and leaves that are not grown and turning dark green now may as well be at least pruned back on the ends. After the first few cold spells in December, the tender growths will be blackened and can then be removed.

Unless you want some very unnatural looking evergreens, do not give them a haircut by just shearing them back, willy nilly. It takes only a little more time to prune off the longest growths and take out with long pruners those long new growths that came all the way up through a whole shrub with the rains. Shorten these new growths to a point just inside the surface of the outside of your shrub. When cut back to a point where they are just a few inches below the general level of leaves, they will come out next year and grow more normally. After you have done all this, the best plan to follow, in order to prevent the haircut type of finished job, is to prune a little long here and a little short there all over a bush If your shrubs have been given a haircut every year and you wish to alter this appearance, you can simply shorten the longest growths only a little now and leave the others alone. Do the same thing about a month after growth gets under way next year, and any shrub will take on a more normal appearance.

Unfortunately, all of the effects of last year's big freeze are not reckoned with yet. Azaleas that were split and many other shrubs that were damaged underneath the bark have been dying in gardens all summer. The best we can hope for in the case of those that survived is that the living growths will keep these specimens going until new growth can literally grow another shrub for us. With this in mind, it is worthwhile to spend the energy to keep choice specimens alive. In the case of budded and grafted plants, we must keep our eyes open for the stock on which the plants were grown and keep any growths from the stock from taking over. Grafted lilacs and camellias as well as ornamental cherries — both ordinary and weeping—are subject to this phenomenon. If the root stock keeps asserting itself on grafted and low budded plants, you may have set them out too shallow in the first place and left the wood of the stock exposed to sun and air. This will more often than not cause the understock to grow. One possible remedy is to bring in a bushel or more of soil and raise the level around a shrub or tree. Sometimes it will take a great deal of soil and might raise the level too much. Then it is worthwhile to dig the shrub and reset it deeper.

Make Your Own Nu-LUME ALL-PURPOSE SIGNS

USE ON MAILBOXES, LAWNS, HALLWAYS

Nu-LUME All-purpose signs are simple to assemble, easy to read, rust-proof, tarnish-proof, and have a "waffle finish" that reflects light. See us for Nu-LUME signs today!

CORRUGATED ASBESTOS GARDEN TRIM

TERZIA

Lumber & Hardware

1000 MISSISSIPPI

DIAL 3-7795

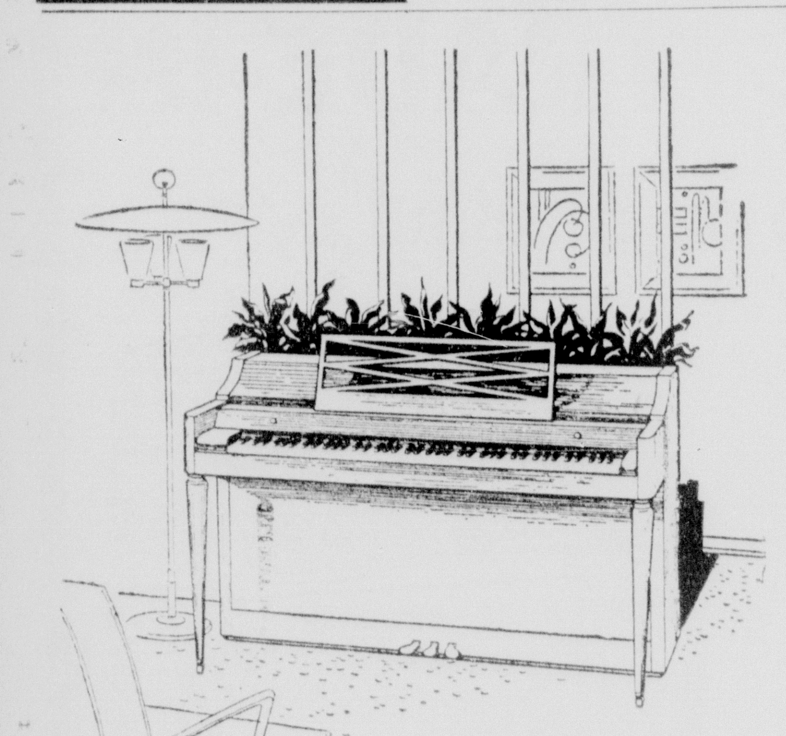

Presenting the New Beautiful Versatile

Acrosonic BY BALDWIN

Now in this strikingly attractive new Baldwin-built Acrosonic . . . you may select the finish best suited to compliment your own decorative tastes . . .

MAHOGANY . . . traditionally popular, is given new life, new luster, new color.

KORINA . . . newest of the light woods, attractive, full-grained, blends charmingly with other light furnishings.

EBONIZED . . . gleaming and lustrous, brings richness, distinction and elegance to any setting.

Whichever finish you choose . . . the Acrosonic's many exclusive features will bring lasting pleasure in years to come . . . see it . . . hear it . . . today!

Exclusive with

DEW MUSIC CO.

"Northeast Louisiana's Most Complete Music Store"

346 DeSiard St. Phone 8127

FREE Demonstration

No Obligation

Compton's Pictured ENCYCLOPEDIA

The perfect books for the entire family.

Mrs. Bernard Levi

101 North Grand at DeSiard

CALL 8147

For Appointment or Come By

You Don't Need Cash To Enjoy The Luxury Of New Slip Covers . . . At Sears You

SEARS ROEBUCK AND CO.

Just Say "Charge It" Sears Revolving Charge 6 Months to Pay . . . Small Service Charge

freshest, most exciting beauty treatment any room could have—You Save $5 to $10

studio sofa-bed slip covers

seen elsewhere from 14.98 to 19.98 NOW at Sears

What a wonderful difference beautiful slip covers can make in a room. The bright colors and gay patterns give it a "beauty lift" that nothing else can. And there's nothing like bark cloth and cotton twill for washability and long wear. All are handsomely tailored with smart cord welted seams. Come in and see our wide assortment. You're sure to find the color combination in just the right pattern you need for your room.

9.88

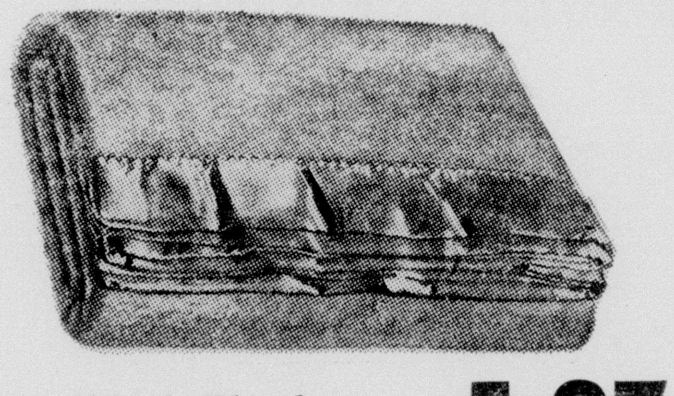

Part Wool Blanket 5.97

Regular 6.90 . . . Save 93c

10% wool, for good warmth, 90% strong rayon for longer wear and lustrous finish. Pink, bleu, yellow, red, deep or pale green. 72x90. Come to Sears for yours now!

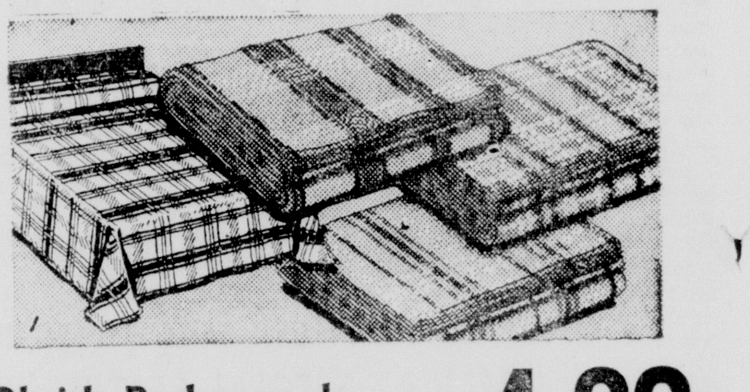

Plaid Bedspreads 4.99

Reg. 6.98—Save 1.99

Smart for casual rooms and ideal for children's beds for they're easy to launder, need no ironing. Gay, sun-resistant colors. Full or twin. Grand buy at low special purchase price!

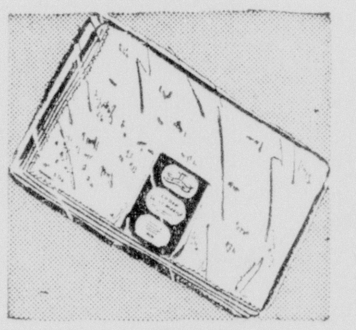

Sheet Blankets

Reg. 2.49—Pastel Colors

Save 50c 1.99

You'll want enough for all your beds at this low price. Softly napped cotton in delicate pastels. 70x90-inch.

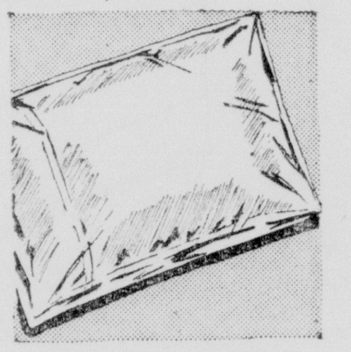

Dacron Pillow

Reg. 4.98—High Quality

Save 99c 3.99

Soft, resillient Dacron* (Du Pont polyester fiber) in allergy-free, washable. Removable zipper pillow tick.

Bath Mat Set

Reg. 3.98—Harmony House

Save 49c 3.49

Velvety cut pile chenille, raised border. Safety back. Solid colors. 18x30" mat, 21x36" mat, standard lid cover.

Shower Curtains

Reg. 2.98—Nylon Stitched

Save 1.98 . . . . . . 1.00

Pretty prints in blue, green, rose, yellow or white. 72 x 72. Rust-resistant metal eyelets. Perk up the bath now!

Regular 3.49 each

NEW, STEEL VENETIAN BLINDS

Terrific price for these ready - to - hang blinds, 61 - inches long! Washable woven, cotton tapes, white flexible steel slats. All widths 18-36-in. Automatic cord lock. Buy now!

2 FOR $5

Convenient Storeside Parking

"Satisfaction Guaranteed or Your Money Back" SEARS "Use Sears Easy Payment Plan"

1501 Louisville Ave.—Storeside Parking—Phone 5-1441

Open Mon., Tues., Thurs., 9-5:30; Wed., Fri., 9-9, Sat. 9-6

TRINE STARNES

Trine Starnes, Noted Leader, At Local Church

Trine Starnes, evangelist of Waco, Tex., begins a gospel meeting at the Jackson Street Church of Christ, Jackson at Texas, Sunday, October 2. The series will run through Sunday, October 9.

Evangelist Starnes is well known among the Church of Christ throughout the nation as a minister and evangelist. He has given the last four or five years to general evangelistic efforts and comes to the local church as an evangelist of proven ability as a Bible student and pleasing speaker.

The elders of the Jackson Street Church of Christ in announcing the meeting series point out that the public is especially invited, and that regardless of religious affiliation that they desire the presence of all who may have the time to visit.

The congregational singing will be led by Jack Howard and Max Riley, local business men, and the music will be exclusively vocal.

Floyd A. Decker is the local evangelist of the congregation. Mr. Decker, along with the elders of the church assure all of a most courteous reception to all services.

The Sunday services will be held at the regular time of 10:50 for the morning service and 7 o'clock for the Sunday evening service. The services through the week will be held daily at 7:30 p.m.

United Churches In Council Meet, 1st Presbyterian

A planning committee of the Twin City Council of United Church Women was called in a special meeting in the home of Mrs. H. P. Blomeyer to make plans for the World Community Day program. The program will be given in the educational building of the First Presbyterian Church, on Friday November 4 at 2:30 p.m. and the theme is to be "Give us this day our daily bread."

After the opening of the program, the devotional will be given followed by the showing of the film "In the Face of Jeopardy."

Next on the program will be the dedication of parcels which have been contributed to be sent to the needy abroad.

These parcels will contain clothing for men and boys, plus three yard lengths of denim to be made into clothes. Childrens' clothes will also be included.

Hymntime And Rally Planned For Clarks

The Clarks Baptist Church will hold its annual fall homecoming this Sunday.

All friends of this church, past members and present members are urged to be present, bringing a basket lunch.

In the afternoon there will be held the monthly Hymntime.

World Communion Is Stressed And Urged By Pastor

The Rev. George Pomeroy, minister of the Monroe First Methodist Church, stresses World Communion Sunday Oct. 2 as one of the most important days in the church calendar when communicants gather at the Lord's table to celebrate the Last Supper and to remember God's love as revealed in this great event.

In a special letter to his church congregation he states:

"World Communion Sunday has an added significance. In an hour in the world's history when so many tensions and hatreds are dividing mankind, World Communion Sunday helps Christians of every nationality and race to discover their common interests and concerns as those who know God as their Heavenly Father and Jesus Christ as their Savior and Lord. It is a reminder of the hope which was given to the world in Christ.

"Every member of the church is privileged to observe World Communion Sunday by:

"1. Praying that God will use the day to His glory.

"2. Being present to share in the service of worship and communion.

"3. Inviting others to accompany him to church that day.

"The theme of the observance emphasizes the two fold nature of the Christian faith: Communion With Christ — Fellowship With Others. It offers the privilege of communion with the Christ who died for us and hope through a transforming faith.

"God has done His part in the revelation of Himself in Christ and in the establishment of the service of communion. We can do our part by seeking communion with Him and fellowship with one another."

Offering For Aid To Sufferers Is Bishop's Urge

Methodist Churches throughout Arkansas and Louisiana will participate in World - Wide Communion, Sunday, October 2, according to Bishop Paul E. Martin, head of the two - state area of the Methodist Church.

The day was designated by the denomination's General Conference as the Sunday to be observed throughout the world when "every Methodist will join conscious fellowship of being one in Christ."

Bishop Martin said he considers World - Wide Communion Sunday one of the most important days of the church year.

"It is a time when, through simultaneous observance of the Holy Communion, Christians everywhere give evidence of genuine good will and provide encouragement to all the forces that make for peace," the Bishop added.

A special offering for the Fellowship of Suffering and Service will be taken, and half of the offering will go to the Methodist Committee for Overseas Relief. Twenty - five per cent will be given to the Commission on Chaplains, and 25 per cent to the Commission on Camp Activities.

World - Wide Communion Sunday has been an annual observance of the Methodist Church since 1940.

Presbyterians Will Unite In Communion

The First Presbyterian church joins in with the churches of all Christian denominations in celebrating World Wide Communion Sunday. Communion will be served both at the 8:30 and 11:00 o'clock morning worship services of the First Church. All Christian people are invited to join in Christian fellowship around the table of our Lord for the creation of world-wide brotherhood.

Today's YOUR GUIDING STAR Messages:

0. Prov. 3:5, 6. Do not rely on your own insight. In all your ways acknowledge him, and he will make straight your peaks.
1. James 1:17. Every good endowment and every perfect gift is from above.
2. Eph. 4:28. Let him labor, doing honest work with his hands.
3. James 4:3. You ask and do not receive, because you ask wrongly.
4. Phil. 2:14. Do all things without grumbling.

(Distributed by McNaught Syndicate, Inc.)

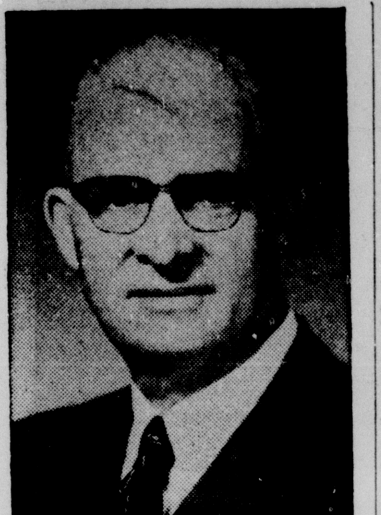

REV. D. I. VANDERPOOL

Dr. Vanderpool Named To High Nazarene Post

Rev. D. I. Vanderpool, D. D., of San Jose, California, is one of five men elected to the highest office in the Church of the Nazarene, that of general superintendent. He maintains his office at the international headquarters of the denomination in Kansas City, Missouri.

The Church of the Nazarene at North Fourth and Stella streets in West Monroe will hold special services Tuesday night at 7:30 with Rev. Elbert Dodd, state district superintendent. Dr. Vanderpool will also be on the program.

Born in Pollock, Missouri, Dr. Vanderpool was converted and called to preach as a youth. He attended John Fletcher College, University Park, Iowa, and Pasadena College, Pasadena, California where he received the Th.B. degree. In 1942 Northwest Nazarene conferred upon him the honorary D. D. degree.

From 1913 to 1949 Dr. Vanderpool served as pastor, evangelist and district superintendent. Among his pastorates were Denver, Colorado; Pasadena, California and Walla Walla, Washington. He superintended the Colorado district in 1922 and 1923; and the Northwest district from 1937 to 1949. At the time of his election to the general superintendency in 1949, he was also a member of the general board, chief administrative body of the Church of the Nazarene.

Rev. Betz Will Pay Visit To La. Lutheran Group

The Rev. Arthur Betz, pastor of Trinity Lutheran Church, Monroe, will spend the week of October 2 visiting Lutheran parishes south of Monroe. The Lutheran church — Missouri Synod is placing before its laity throughout the world an aggressive spiritual and financial program termed "A Venture of Faith." Visiting pastors will call on each individual congregation throughout this body of the Lutheran Church and present the enlarged missionary program that is being undertaken throughout the world and which requires an increased financial program. The budget for the Missouri Synod Lutheran churches for 1956 has been placed at $12,900,000.00.

Pastor Betz, chosen to visit the parishes of circuit "C" of the Southern district of the Missouri Synod Lutheran Church, will present this program before St. John Lutheran Church, Lake Charles, La., on Sunday, Oct. 2nd. From there he will travel to Lafayette, Maplewood, Jennings, Crowley, Iota, DeRidder and meet with the parish people. Later he will also appear before Lutheran congregations in Alexandria and Shreveport with a similar program.

The expansion in home and foreign missions requires enlargement of the preparatory schools and seminaries for parish teachers, ministerial students and parish deaconnesses. A new senior college is being erected at Forth Wayne, Ind., at the cost of $6,000,000.00 for students of theology.

Corner Stone Laying Set For Archibald Today

Today is the day set by members of Cedar Baptist Church in Archibald to express their appreciation to all who contributed in any way toward the building of the new educational building. A cordial welcome is extended to all to come and worship at the morning service. Also to remain for a barbecue dinner served at noon.

At 1 p.m. the corner stone will be put in position. It was donated to this church by Johnny Montgomery of Rayville. There will be a special number devoted to extending formal thanks to all who gave time, money, labor and food.

The spirit of cooperation was abundantly in evidence in the construction of this needed unit.

Mrs. Herman Grant, church reporter, states: "We all feel so very humble that a great blessing has been ours and we would like for each one of you to come and worship with us."

Lemonade powder rich in natural flavor is a new Department of Agriculture research development.

Mission Board Of Methodists Plans To Meet

The Board of Missions of the Louisiana Conference of the Methodist Church will meet October 3 and 4, at the First Methodist Church in Alexandria.

The Rev. Luman E. Douglas, New Orleans, chairman of the board, said the session will begin at 2:30 p.m., Monday, and close at noon the following day.

Reports will be made on the Urban Workshop held in New Orleans recently, and the entire missionary program of the conference will be reviewed. Plans for the coming year will also be made.

Bishop Paul E. Martn, head of the Louisiana - Arkansas area of the Methodist Church, will speak to the group at a special dinner meeting, Monday at the Hotel Bentley.

Officers of the board of missions in addition to the Rev. Mr. Douglas, are: J. R. Russell, Shreveport, vice chairman; the Rev. E. J. Barksdale, New Orleans, secretary; T. H. Arnold, Haynesville, treasurer; and the Rev. D. L. McGuire, Shreveport, conference missionary secretary.

District missionary secretaries include: Alexandria District, the Rev. C. H. Giessen, LeCompte; Baton Rouge district, the Rev. James W. Ailor, Zachary; Lafayette District, The Rev. Sam Nader, Houma; Lake Charles District, the Rev. Ned L. Stout, Eunice; Monroe District, the Rev. R. H. Staples, Bastrop; New Orleans District, the Rev. E. J. Barksdale, New Orleans; Ruston District, the Rev. H. Preston Holley, Ruston; and Shreveport District, the Rev. Kenneth G. Rorie, Shreveport.

Methodists Of Southside Will Hold Revival

Rev. James T. Harris, district superintendent of the Monroe district, will conduct a series of revival services at the Southside Methodist Church, October 9 through 16. Everyone is cordially invited to attend.

Services will be held each morning at 9:15 a.m. and at 7:30 each evening. The morning service will be led by the pastor and Rev. Harris will bring the message in the evening. There will be special music by the choirs of the Southside Methodist church under the direction of Mr. Walter Weber, R. L. Jones, Mrs. R. C. Goodman and Mrs. Ray Perkins, and C. R. Clay. Mrs. James T. Harris will be the guest soloist.

Prayer groups for men, women, youth and children will be held each evening at 7:00 p.m. for everyone who would like to attend.

The pastor and the entire membership of the Southside Methodist Church extend a warm welcome to everyone to attend this revival each morning and evening starting October 9th.

District Three Baptist Pastors Conference Mon.

The District III Baptist pastor's conference will meet Monday, Oct. 3rd, with the Ridge Avenue Baptist Church in West Monroe. Rev. W. Leon Ivey, newly elected president will preside.

Rev. James Horton, pastor of First Church, Monroe, will begin his series of Bible study at this meeting.

Rev. Jaroy Weber, pastor of First Church, West Monroe, will relate some of his experiences on the trip to the Baptist World Alliance.

The Ridge Avenue Church will serve a noon lunch.

The executive committee of the District III Convention will meet in the afternoon.

This district is composed of the churches in the Morehouse, Ouachita Parish, Trenton and Caldwell Associations. A large attendance is expected.

Methodist Group Of Pastors To Meet

A conference for Methodist ministers from town and country churches in Louisiana will be in session Oct. 4-6, at Camp Brewer, near Alexandria, according to the Rev. Robert C. Carter, Covington, chairman of the Louisiana Conference Town and Country Commission.

Purpose of the meeting is to give ministers practical help in organizing and conducting effective programs in small local churches.

The conference is planned specifically for the 318 Methodist Churches in Louisiana which have fewer than 200 members. This number constitutes 71 per cent of the Methodist Churches in the state, and involves 168, or 59 per cent of the Methodist ministers in Louisiana.

Bishop Paul E. Martin, head of the Louisiana-Arkansas area of the Methodist Church, will speak at the small church conference which is being sponsored by the Town and Country Commission, the Conference Board of Education, and Louisiana Rural Work.

Come To Church Today

BAPTIST

LAKESHORE BAPTIST CHURCH
Lakeshore and Camellia Drive

Vester R. Headrick, pastor.
Today: 9:30 a. m. Sunday school, J. L. Duncan, supt.
10:45 a. m. worship.
6:00 p. m. Training Union.
7:00 p. m. worship.
Tuesday: 10:00 a. m. W. M. S. and Sunbeams (pre-school) will meet. 7:00 p.m. Sunday school class officers' clinic.
Wednesday: 6:15 p. m. Sunday school officers and teachers, R. A.'s, G. A.'s, and Sunbeams (6, 7, 8) will meet. 7:00 p.m. prayer meeting.
Thursday: 7:00 p. m. a clinic for all Training Union officers.
You are invited to worship with this growing church in a growing community.

COLLEGE PLACE BAPTIST CHURCH
301 Sherrouse Avenue

Pastor, T. Earl Ogg.
Sunday:
9:45 a. m. Sunday school, L. L. Price, superintendent.
11:00 a. m. worship hour; The Lord's Supper will be observed during this hour.
2:30 p. m. Jr. (11-12) G. A.'s meet at the church.
6:15 p. m. Training Union, R. R. Bushnell, director.
7:30 p. m. worship hour, the pastor's subject will be "Sardis—Dead or Alive."
Tuesday:
10:00 a. m. WMS circles meet at the church for business, program and covered dish luncheon at noon.
Wednesday:
3:00 p. m. carol choir.
7:00 p. m. teachers meeting.
7:45 p. m. prayer service, (the sweetest hour of all the week.)
7:30 p. m. choir practice.
Thursday:
3:45 p. m. Cherub choir meets at the church.

TEMPLE BAPTIST CHURCH
601 Plum St.

W. Leon Ivey, pastor.
Donnie Murphy, music director.
Sunday is the first Sunday in the New Year for all the organizations of the church. Also the first Sunday in the new associational year. We are expecting a large crowd.
The pastor will speak at both services this Lord's Day. The choir will render special music at both morning and evening services.
The Memorial supper will be observed at the morning worship hour.
Sunday school, 9:45.
Morning worship, 11:00.
Training Union, 6:45.
Evening worship, 7:45.
Boy Scouts, Monday, 7:30.
GA, RA and Sunbeams, Wednesday, 6:45.
Teachers' meeting Wednesday, 6:45.
Prayer service and business, 7:30.
Choir rehearsal after prayer service.
Deacons' meeting Tuesday, 7:30.
W. M. S. will meet in circles this week.
The nursery with a paid attendant is open for all services. The auditorium is air-conditioned.

GOOD HOPE BAPTIST CHURCH
Route 4, Box 121
West Monroe, Louisiana

Rev. Wayne Carpenter, pastor; John Oldenburg, music director; Mary Jane Creasler, organist.
Sunday school, 9:50 a. m. O. B. Parrish, superintendent.
Morning worship, 10:50 a.m.
Training Union, 6:30 p. m., G. W. Jordan, director.
Brotherhood meeting, 6:30 p. m., T. P. McCorkle, president.
Evening worship 7:30 p. m.
The ladies of the W. M. U. will meet at the church Tuesday at 1:30 p. m. for their monthly business meeting. All ladies are urged to be present.
The youth organizations and the teachers and officers will meet at 7:00 p. m. Wednesday.
Regular mid-week prayer service will begin at 7:45 p. m. Wednesday.
The choir will practice t 8:15 p. m. Wednesday.
We extend a cordial invitation for you to come and worship with us every opportunity you may have.

HIGHLAND PARK BAPTIST CHURCH
Roberts Ave.

Sunday school, E. L. Harmon, superintendent, 9:45 a. m.
Morning worship, sermon by Rev. H. T. Sullivan, 11:00 a. m.
Training Union, Jack Noland, director, 7:00 p. m.
Evening worship, sermon by Rev. H. T. Sullivan, 8:00 p.m.
Monday October 3, Associational Brotherhood rally 7:30 p. m. with the Parkview Baptist Church.
Tuesday 9:30 a. m. W. M. U. day circle meets at the church house.
Wednesday 6:45 p. m. teachers and officers of the Sunday school meet at the church house.
7:30 p. m. prayer and Bible study.
8:30 p. m. choir practice.

METHODIST

FIRST METHODIST CHURCH
Jackson at Wood
Monroe, La.

Rev. G. W. Pomeroy, minister.
Rev. Kirby A. Vining, associate minister.
Dr. E. K. Means, minister emeritus.
You are cordially invited to attend the services of the First Methodist Church today as follows:
8:45 a. m. early communion.
9:30 a. m. church school.
10:50 a. m. morning worship, world wide communion Sunday.
5:30 p. m. intermediate M. Y. F.
6:00 p. m. senior M. Y. F.
7:30 p. m. evening worship, "How Long", Rev. G. W. Pomeroy.
We have two splendid nurseries for your convenience during both the Sunday school and morning and evening church services. Our buildings are air-conditioned for your comfort. The Sinclair Station immediately behind the post office on Grammont street is available for your convenience for parking for all services of the church on Sunday.
All are welcome, worship with us today.

FIRST METHODIST CHURCH
North Second at Park Avenue
West Monroe

W. D. Milton, pastor.
5:15 p. m. — Youth choir practice.
5:30 p. m. — junior fellowship.
6:00 p. m. — adult council meeting in Mrs. Amiee Cook's class room.
6:30 p. m. — Fellowship for the primaries, intermediates, young people, and adults.
Tuesday — Oct. 4th
2:15 p. m. — Spiritual life meeting in sanctuary, Mrs. Amiee Cook, leader.
2:30 p. m. — business meeting of W. S. C. S.
7:15 p. m. — Prayer meeting for Wesleyan Service Guild in youth bldg.
7:30 p. m. — Business and program meeting of Wesleyan Service Guild.
7:30 p. m. — meeting of Ida Metcalf circle with Mrs. V. O. Allen, 307 Filhoil Ave.
Wednesday — Oct. 5th.
7:30 p. m. — prayer meeting.
8:15 p. m. — choir practice.
8:15 p. m. — meeting of finance committee.
Thursday — Oct. 6th
8:00 p. m. — official board meeting.
Friday—Oct. 7th.
8:45 a. m. — Bdcst. from the church over KLIC, with Rev. Milton, Kenneth Adams, and Mrs. Chas. Myers.
7:30 p. m. — Emma Catlett Bible class social, in youth bldg.

GORDON AVENUE METHODIST CHURCH
Gordon and Dixie Avenue

Tillman A. Brown, minister.
C. V. Fleming, Sunday school supt.
A. M. Hobbs, chairman official board.
Homer Cook, music director.
Elaine Hesketh, organist.
Sunday school, 9:45 a. m.
Morning worship, 10:50 a. m.
Evening fellowship 6:00 p. m., for Intermediates and Senior M.Y. F.
Evening worship service, 7:30 p. m.
Monday — Boy Scouts will meet at 7:00 p. m. Methodist Men will meet for a fellowship supper with Rev. Ralph Cain as guest speaker at 7:30 p. m.
Tuesday — The commission on education will meet at 7:30 p. m. Choir rehearsal, 7:00 p. m.
Wednesday—Mid-week prayer services, 7:30 p. m., Mrs. Jamtes T. Harris will show movie slides and talk on the work in Cuba. The public is cordially invited to attend this service.

FREE METHODIST CHURCH
Corner Lincoln and McGuire Streets
West Monroe, Louisiana

Rev. Robert T. Fisher, pastor.
8:30 a. m., "Light and Life Hour," denominational broadcast (KMLB.)
9:45 a. m., Sunday school hour, Mr. H. M. Rachow, superintendent.
10:50 a. m., morning worship hour.
7:00 p. m., youth meetings.
7:30 p. m., the gospel hour.
Midweek prayer service, Wednesday, 7:30 p. m.
A warm, Christian welcome is awaiting you at the friendly Free Methodist Church, the church with a Gospel message of old time religion for modern day needs.
"Come thou with us, and we will do thee good." — Num. 10:29.

SOUTHSIDE METHODIST CHURCH
Temple Drive at 4th Street
Monroe, Louisiana

Lea Joyner, minister.
The services at the Southside Methodist Church are as follows:
9:00 a. m. altar choir rehearsal.
9:30 a. m. church school for all ages.
10:50 a. m. morning worship.
1:30 p. m. North Grand mission.
2:30 p. m. Gibson Chapel Church School.
5:00 p. m. recreation.
5:30 p. m. cherub choir rehearsal.
6:30 p. m. Methodist youth fellowship.
6:30 p. m. men's choir rehearsal.
7:30 p. m. evening worship.
8:45 p. m. fellowship hour.
9:00 p. m. ushers' meeting.
Monday:
7:30 p. m. Boy Scout meeting.
7:30 p. m. South Grand mission.
7:30 p. m. prayer meeting home of: Mr. and Mrs. R. C. Perkins, Mr. C. R. Clay, Mr. and Mrs. J. Dana.
Tuesday:
9:30 a. m. W. S. C. S. Circle No. 2: prayer meeting in home of Mrs. W. O. Danzey.
7:30 p. m. chancel choir rehearsal.
7:30 p. m. W. S. C. S. Circle No. 1. Prayer meeting in home of Mrs. Myrtle Mae Foster.
7:30 p. m. prayer meeting home of: Mr and Mrs. E. I. Thedford.
Wednesday:
7:15 p. m. prayer meeting.
7:30 p. m. prayer meeting home of: Mr. and Mrs. Robert Warner, Mr. and Mrs. J. R. Foley.
Thursday:
7:30 p. m. prayer meeting home of: Mr. and Mrs. E. Goodman, Mr. and Mrs. Pete Medak, Mr. and Mrs. B. A. Hynum.
Friday:
7:30 p. m. Gibson Chapel.
7:30 p. m. prayer meeting home of: Mr. and Mrs. C. O. Stadter, Mr. and Mrs. Bruce Lindsey, Mr. and Mrs. Walter Weber.
Saturday:
10:00 a. m. angel choir.
6:00 p. m. commission on finance.
7:30 p. m. prayer meeting home of: Mr. and Mrs. Robert Perce, Mr. and Mrs. Ben Kizer, Mr. and Mrs. J. H. Boggan.
8:30 p. m. quartet practice.
At the morning service the sermon will be: "Communion Meditation."
At the evening service the sermon will be: "Asleep or Awake."
A nursery is maintained at both the morning and evening service.
Beginning Oct. 10, Rev. James T. Harris will hold a series of evangelist services at the Southside Methodist Church each evening at 7:30 p. m.
If you do not have a church home, we invite you to make Southside your church home.

ST. PAUL'S METHODIST CHURCH
Lexington Avenue at Orell
Monroe, Louisiana

Benjamin Ray Oliphint, Phd., minister.
Early communion service, 8:30 a. m.
Church school, 9:30 a. m.
Morning worship service, 10:50 a. m.
Junior and Intermediate fellowship, 4:30 p. m.
Vesper service, 6:00 p. m.
Youth fellowship, 6:30 p. m.
We sincerely believe that you will find in St. Paul's a worshipful atmosphere, a friendly people, and religion so interpreted as to make it a vital force in daily living. We invite you to visit our church today!

LUTHERAN

TRINITY LUTHERAN CHURCH
300 D'Arbonne Ave.

Arthur Betz, pastor.
9:30 a. m. the church school begins with a new school year.
10:45 a. m., the worship service. Sermon subject: "The Good Angels." Wm. Hochstetler will lead in the worship and read the sermon in the absence of the pastor.
6:30 p. m. The International Lutheran Hour over KLIC. Dr. Oswald Hoffman will be the speaker. A question - and-answer period.

PRESBYTERIAN

FIRST PRESBYTERIAN CHURCH
Grammont and Catalpa

Rev. W. H. McFadden, minister.
The services of the First Presbyterian Church will be held as follows:
Sunday schedule:
8:30 a. m., morning worship, "Sons of God." (Communion will be served.)
9:45 a. m., church school.
11:00 a. m., morning worship, "Sons of "God." (Communion will be served.)
5:00 p. m., junior choir.
6:00 p. m., Snack supper for young people.
6:30 p. m., program for young people, Pioneers, seniors, Westminster fellowship.
9:00 a. m., morning worship, Idlewild.
Wednesday, October 5, fellowship dinner at 6:00 p. m. — food, fun, fellowship, and faith for the entire family.
Nursery facilities are provided for all ages of pre-school children.
Parking facilities at the Sinclair Service Station, corner Harrison and Catalpa streets.

MEMORIAL PRESBYTERIAN CHURCH
N. 4th at Mill Street
West Monroe, La.

Hugh E Bradshaw, pastor.
9:45 a. m. Sunday school for all age groups, L. E. Frantom, supt.
11:00 a. m. morning worship. Communion of Lord's Supper. Sermon: "Life and Strength from Christ."
6:00 p. m. youth fellowship and pastor's catechism class.
7:30 p. m. evening worship—Sermon: "The Call to A Taxcollector."
The public is cordially invited.

COVENANT PRESBYTERIAN CHURCH

Rev. Wayne W. Gray, minister.
Sunday school, 9:30 a. m. Mr. D. W. Griffith, superintendent.
Morning worship service, 11:00 a. m.
Sermon: "A Communion Meditation."
Today we join with other churches around the world in observing the sacrament of the Lord's Supper. We invite all who accept Jesus Christ as their Saviour to commune with us. Every believer should be faithful in observing this sacrament.
The Pioneers, Seniors, and Westminster Fellowship will meet this evening at six o'clock.

HIGHLAND CHAPEL
Wellerman Road at Jersey St.
West Monroe, La.

9:30 a. m. Sunday school for children through the juniors and one adult class. Harry Liner, supt.
7:30 p. m. evening worship. World-wide communion service at this hour. The pastor will speak on "Christ Known in the Ordinary Things of Life."
We welcome visitors.

CHRISTIAN SCIENCE

FIRST CHURCH OF CHRIST, SCIENTIST
No. 2nd at Auburn

"Unreality" is the subject of the lesson-sermon in all Churches of Christ, Scientist, Sunday, October 2, 1955.
The golden text is: "The fashion of this world passeth away" (1 Cor. 7:31.)
Among the citations which comprise the lesson - sermon is the following from the Bible: "Then I looked on all the works that my hands had wrought, and on the labour that I had labored to do: and, behold, all was vanity and vexation of spirit, and there was no profit under the sun" (Eccl. 2:11).
The lesson - sermon also includes the following passage from the Christian Science textbook, "Science and Health with Key to the Scriptures" by Mary Baker Eddy: "From beginning to end, whatever is mortal is composed of material human beliefs and of nothing else. That only is real which reflects God" (page 478.)
Listen to a 15 minute radio broadcast Sunday at 7:45 a. m. over radio station KNOE. Sunday school at 9:30 a. m. Sunday service at 11:00 a. m. Wednesday service at 8:00 p. m. Reading room at 135 North Second street open daily from 10:00 to 5:00 except Sundays and national holidays. Open Tuesday and Thursday nights from 7:00 to 9:00.

LATTER DAY SAINTS

THE CHURCH OF JESUS CHRIST OF LATTER-DAY SAINTS
2300 Lee Avenue
Monroe

Travis T. Tynes, branch president.
Sunday school, 10:00 a. m.
Testimony meeting, 11:15 a. m.
Priesthood meeting, 6:15 p. m.
Sunday evening services, 7:30 p. m.
Tuesday
Primary, 4:30 p. m.
Wednesday
M. I. A., 7:30 p. m.
Thought for the day:
There is always safety in either a silent prayer or a request aloud.

EPISCOPAL

GRACE EPISCOPAL CHURCH
Fourth and Glenmar Streets

The Rev. John M. Allin, rector.
The Rev. Edward Farren Hayward, rector emeritus.
The Rev. James E. Marshall, curate.
Seventeenth Sunday after Trinity.
Holy Eucharist, 7:30 a. m.
Koffee klatch, 8:15.
Holy Eucharist, 9:00.
Morning prayer and sermon, 9:45.
Nursery, parish house, 9:45.
Kindergarten, parish house, 9:45.
Evening prayer, 5:30 p. m.
Daily:
Morning prayer, 7:30 a.m.
Evening prayer, 5:30 p. m.
Monday
Church school teachers' meeting, 7:30 p. m.
Tuesday:
St. Francis of Assissi
Holy Eucharist, 9:00 a. m.
Gen. mtg. Woman's Auxiliary, 10:00 a.m.
Prayer group, 4:00 p.m.
Wednesday:
Holy Eucharist, 9:00 a. m.
St. Cecelia choir, 3:30 p. m.
St. Dunstan choir, 7:30 p. m.
Thursday:
Epiphany choir, 3:30 p. m.
Inquirers' class, 7:15 p. m.
Friday:
Morning prayer and Holy Eucharist, 7:00 a. m.
Vesper period, sta. KMLB, 3:30 p. m.
Saturday:
St. Nicholas choir, 9:00 a. m.
Sunday:
Grace Church, Sta. KMLB, 10:00 a.m.

WEST MONROE EPISCOPAL MISSION
415 Cypress St.

The Rev. James E. Marshall, curate.
Evening prayer, Sunday, 7:30 p. m.
Inquirers' class, Tuesday, 7:30 p. m.

CATHOLIC

SAINT MATTHEW'S CHURCH

Msgr. J. C. Marsh, pastor.
Sunday masses begin at 6:30, 8:00, 9:00, 10:00, 11:00 a. m. and 6:00 p. m.
Confessions are heard on Saturday from 4 to 6 and from 7 to 9 o'clock.
Guardian Angel class for children from 2 to 5 years of age during the 10:00 o'clock mass.
Baptisms are held at 4:00 Sunday afternoons, call for appointments.
Weekday masses begin at 6:30, 7:00 and 7:30 except on Tuesday, 6:30, 7:30, and 8:20; Wednesday, 6:30, 7:30 and 6:00 p.m.; Friday, 6:30, 7:39 and 8:20.

OUR LADY OF FATIMA CHURCH
Located between Concordia and Sheridan Streets

Rev. George Martinez, pastor.
Sunday masses begin at 7:00 and 10:00 o'clock.
Guardian Angel class during the 10:00 mass.

JEHOVAH'S WITNESSES

JEHOVAH'S WITNESSES
4501 Jackson

Congregation servant, H. C. Trull.
Services Sunday at 9 a. m., 3 p. m., 4:15 p. m.
Wednesday, 7:30 p. m. Bible study.
Friday 7:30 p. m. service meeting. Book of Joshua being studied.

Church Directory

McGUIRE METHODIST CHURCH — Cor. Arkansas Road and N. 12th, West Monroe — Rev. I. A. Love, Pastor
FAIR PARK BAPTIST CHURCH — White's Ferry Road — C. C. Martin, Pastor
FREE METHODIST CHURCH — Lincoln and McGuire, West Monroe — Rev. Robert T. Fisher, Minister
MEMORIAL PARK BAPTIST CHURCH — South of Legion Memorial Park — R. L. Ross, Jr., Pastor
LOCH ARBOR BAPTIST CHURCH — Route 5, Monroe — Rev. Wayne Carpenter, Pastor
McCLENDON BAPTIST CHURCH — Old Natchitoches Road — Rev. E. A. Burgess
CHENIERE BAPTIST CHURCH — Cheniere Road, West Monroe
ASSEMBLY OF GOD — Dooley Addition — Rev. J. E. Downs, Pastor
FIRST ASSEMBLY OF GOD — Cypress and Crosley, West Monroe — Rev. Phil Johnson
BAWCOM APOSTOLIC CHURCH — Rev. W. T. Hemphill — Bawcomville-Jonesboro Road
EMMANUEL BAPTIST CHURCH — Fifth & Breard — James W. Carraway
BROWNSVILLE METHODIST — Alvin St. — Rev. Paul Durbin
THE CHURCH OF GOD — 800 Georgia St., Monroe — Rev. Ed. Cox
CENTRAL ASSEMBLY OF GOD — Corner Hall and Calypso — G. E. Chambers, Pastor
CLEFT ROCK BAPTIST CHURCH — Winnsboro Road — Rev. Glen B. Wright, Pastor
CALVARY BAPTIST CHURCH — 812 Mississippi Street — Rev. D. W. Nix Pastor
MORNINGSIDE ASSEMBLY OF GOD — 306 South McGuire Ave. — Rev. E. J. Graves, pastor
COLLEGE PLACE BAPTIST CHURCH — 301 Sherrouse Ave. — Rev. T. Earl Ogg
BETHEL BAPTIST CHURCH — Siegel Addn., West Monroe — Olan Walters
HIGHLAND PARK BAPTIST CHURCH — Roberts Avenue — C. B. Thompson, Pastor
PENIEL BAPTIST CHURCH — Jonesboro Road, West Monroe — Rev. John C. Smith, Pastor
ST. ALBANS EPISCOPAL — Rev. Robert Ratelle, Vicar — Plum Street School Auditorium
PRIMITIVE BAPTIST CHURCH — Grayson, La. — Rev. H. H. Burns, Pastor
PARKVIEW BAPTIST CHURCH — 1001 Forsythe Ave., Monroe — Rev. H. L. Sampson
FIRST BAPTIST CHURCH — St. John and Grammont Streets — Rev. James Horton
FIRST BAPTIST CHURCH — 500 Pine, West Monroe — Rev. Jaroy Weber
NEW CHAPEL HILL BAPTIST CHURCH — Route 1, West Monroe — W. D. Baker, Pastor
RIDGE AVENUE BAPTIST CHURCH — West Monroe — A. T. Mitchell, Pastor
FAITH BAPTIST CHURCH — Jackson and Orange — Rev. Roy E. Prager
TRINITY BAPTIST CHURCH — West Monroe, La. — H. J. Mott, Pastor
REORGANIZED CHURCH OF JESUS CHRIST (Latter Day Saints) — Montgomery St., West Monroe — Connie C. Fuller, Pastor
GOOD HOPE BAPTIST CHURCH — Good Hope Road, W. Monroe — H. B. Dean, Pastor
CENTRAL BAPTIST CHURCH — 3400 Lee Avenue, Monroe, La. — C. Roger Johnson, Pastor
TEMPLE BAPTIST CHURCH — 601 Plum — Rev. W. Leon Ivey
EDGEWOOD BAPTIST CHURCH — 501 Travis St. — O. P. Bazer, Pastor
ST. MATTHEW'S CATHOLIC CHURCH — Monsignor J. C. Marsh, Pastor
CONGREGATIONAL CHRISTIAN CHURCH — Rev. A. O. Wright, Pastor
CHURCH OF GOD — 813 Montgomery St., West Monroe — J. P. Nolan, Pastor
CHURCH OF CHRIST — Jackson at Texas, Monroe, La — Floyd A. Decker, Minister.
FIRST CHRISTIAN CHURCH (Disciples of Christ) — St. John and Oak Streets — R. T. Watson Minister
CHRISTIAN SCIENCE SERVICES — First Church of Christ, Scientist, No. 2nd St. at Auburn
GRACE EPISCOPAL CHURCH — Rev. John M. Allin, Rector — North Fourth and Glenmar Streets
TEMPLE B'NAI ISRAEL — Jackson and Oak Sts. — Rabbi Jacob Lantz
CHURCH OF GOD — 1401 Cypress, W. Monroe — J. C. Grubbs, Pastor
TRINITY LUTHERAN CHURCH — Harrison and D'Arbonne — Arthur Betz, Pastor
CHOUDRANT METHODIST CHURCH — Choudrant, La. — Rev. M. L. Davis, Pastor
CLAIBORNE METHODIST CHURCH — Calhoun Road; — F. L. Hearne, Pastor
FAIRBANKS BAPTIST CHURCH — Rev. Claud D. Hughes, Pastor
FIRST METHODIST CHURCH — Jackson at Wood Street — Rev. George W. Pomeroy, Pastor
FIRST METHODIST CHURCH — West Monroe — Rev. D. W. Milton, Pastor
GORDON AVENUE METHODIST CHURCH — Rev. T. A. Brown
MEMORIAL METHODIST CHURCH — 401 Sherrouse Avenue — Rev. Ralph Cain, Pastor
STONE AVENUE METHODIST CHURCH — Corner of Stone and South Third — I. L. Yeager, Pastor
LAKESHORE BAPTIST CHURCH — Lakeshore and Camellia Drive — Vester R. Headrick, Pastor
CHURCH OF THE NAZARENE — Stella and North Fourth Sts. West Monroe — Rev. R. A. McCormick, Pastor
FIRST PRESBYTERIAN CHURCH — Grammont & Catalpa Sts. — Rev. W. H. McFadden, Minister
FIRST CHURCH OF THE NAZARENE — Thomas and Richmond Ave. — Rev. B. M. Laffin, Pastor
ST. THOMAS EPISCOPAL — Rev. Robert Ratelle, Vicar — Room 202 of the Fine Arts Bldg., Northeast Louisiana State College
FIRST UNITED PENTECOSTAL CHURCH — Corner Wheelis St. — Jonesboro Road — Monroe — Rev. A. D. Varnado, Pastor
COVENANT PRESBYTERIAN CHURCH — Orell Place at Milton Street — Rev. Wayne W. Gray
GREEK ORTHODOX — S. S. Constantine & Helene — 2005 Forsythe Ave. — Rev. Vasilios Markopoulos, Pastor
UNITED PENTECOSTAL CHURCH — 1600 South 2nd St. — Rev. T. F. Tenney
THE SALVATION ARMY — 110½ South Grand Street — Capt. Louis Mockabee, Director
MEMORIAL PRESBYTERIAN CHURCH — North Fourth and Mill Street — Dr. Hugh E. Bradshaw, Pastor
CENTER POINT BAPTIST CHURCH — New Natchitoches Road
SEVENTH-DAY ADVENTIST CHURCH — 1201 South Second Street — Pastor, Elder Ray Stephens
STERLINGTON BAPTIST CHURCH — Rev. A. A. Nelson
CLAIBORNE BAPTIST CHURCH — Calhoun Road, Highway 80 — Rev. J. u B. Ryles Pastor
JEHOVAH'S WITNESSES — 4501 Jackson St., Monroe — Congregation Servant, Henry C. Trull
WELCOME HOME CHURCH OF GOD — Arrant Road, Bawcomville — Rev. Earl Monzingo, Pastor
LIBERTY BAPTIST CHURCH — Calhoun, La. — S. W. Tullos, Pastor
SWARTZ BAPTIST CHURCH — H. M. Roach, Pastor
CHURCH OF CHRIST — 401 Slack St., West Monroe — Clifton Laird, Minister
ST. PASCHAL'S CATHOLIC CHURCH — Franciscan Fathers — 711 N. 7th St., West Monroe
ST. PAUL'S METHODIST CHURCH — Lexington Ave. and Orell — Benj. Roy Oliphint Ph. D. Minister
LANDMARK MISSIONARY BAPTIST — Elder John Tipton, Pastor — 306 North Ninth St., West Monroe

This Church page is brought to you by the following business establishments

A&P TEA CO.
BELL'S PHARMACY
BROWN PAPER MILL
CITY OF MONROE
CRUTHIRDS, INC.
DURRETT FURNITURE CO.
FAMILY SHOE STORE
FRANCES HOTEL
JAMES MACHINE WORKS
KEYSTONE PAINT & DECORATING CO.
DIXIE BEDDING & FURN. CO.
E. A. PORTER REALTY CO.
McCAIN-RICHARDS
MOTORS SECURITIES CO.
PRIMOS CAFETERIA
ROYAL FEED & SEED STORE
RENFROW & SON
STRAND & RIALTO THEATERS
J. C. STEELE LUMBER CO.
SLAGLE-JOHNSON LBR. CO.
TYNER-PETRUS CO.
VIRGINIA PHARMACY

AIRMAN T. THORN

Airman T. Thorn Praised For His Ability To Serve

The Rev. and Mrs. James B. Thorn were quite delighted to receive a letter from M.-Sgt. Harold R. Tinervin, at Oxnard Air Force base, Oxnard, Calif, which gave laudation to their son, Airman Truett Thorn. He said in part in the letter:

"I have the pleasure of Airman Thorn working for me for the past year and I feel that a letter of appreciation is due his parents.

"Truett came to this organization after he had completed training at a personnel school. He was then assigned as a personnel clerk and since has been promoted and has taken the records section over as his charge. He possessed a cheerful attitude, tact, diplomacy, and knowledge, needed in an outstanding airman.

"As Truett's first sergeant and supervisor, I am in position to observe his daily work. The conscientious attitude displayed by him is a fine example for others. I am father of a son nine years old and can fully realize the understanding and satisfaction of seeing a young man practice the teaching of his parents while away from home. I wish to congratulate you and your wife on having a son of whom you can be proud.

Change Date Of Colony Club Meeting

The Colony Home Demonstration club will meet Friday Oct. 7 at 2 p.m. in the home of Mrs. E. O. Welch in Edgewater Gardens

This will take the place of the meeting that would otherwise be held on Wednesday of this week, states Mrs. Victor Boyd, reporter.

CURIOSITY PAYS

ELKIN, N.C. (AP)—Curiosty paid off for 6-year-old Janice Marshall.

While playing in a smokehouse at her home, she saw a mouse run into a hole in one of the logs. She gouged at the hole and uncovered a small tobacco sack contaning some money but couldn't get the sack out.

Her father sawed the log in two and found $160 in old U. S. currency. Marshall doesn't know how the money got there. He plans to redeem it and buy U. S. savings bonds in Janice's name.

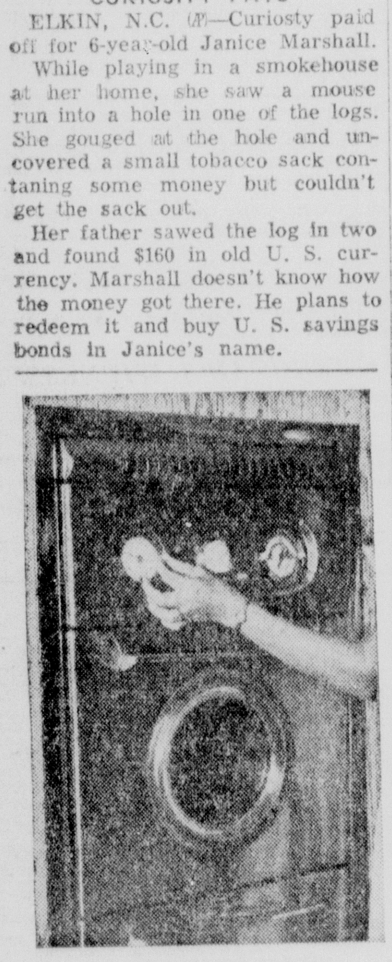

Automatic controls are another feature of built-in gas ranges which are fast finding favor.

Serving cart turns breakfast table. Bottom shelf aligns with top. Storage unit remains accessible. Metal frame, laminated shelves

Births

Wright-Bendel Clinic

Mr. and Mrs. Dave Perot, Louis Locke Apt. 28-A, a boy, Deloyd.

Mr. and Mrs. Richard E. Armstrong, Route 2, Box 347-A, West Monroe, a boy, Richard Elvie.

Mr. and Mrs. Quenton L. Johnson, Route 3, Box 411, Monroe, a girl, Cheryl Ann.

Mr. and Mrs. Billy Ray Trichell, Apt. 27-B, Louis Locke Homes, a boy, Billy Jack.

Colored

Annie Ola and Richard Lee Belt, 2912 Cypress St., West Monroe, a boy, David Eric.

St. Francis

Dr. and Mrs. Brashear Earle of Winnsboro, a girl, Sallie Ann, Sept. 23.

Mr. and Mrs. Wellman C. Johnson of Monroe, a girl, Mona Lynne, Sept. 25.

Mr. and Mrs. Myrl P. Driskill of Monroe, a girl, DeWanna Charlene, Sept. 25.

Mr. and Mrs. Malenious L. Smith Jr. of Bastrop, a girl, Stephanie Lea, Sept. 19.

Mr. and Mrs. Charlie R. Rushing of Newellton, a girl, Carol Ann, Sept. 24.

Mr. and Mrs. John E. Baugh, Jr., of Monroe, a girl, Rebecca Anne, Sept. 23.

Mr. and Mrs. James R. Coleman Jr., of Monroe, a girl, Debra Laverne, Sept. 24.

Mr. and Mrs. George E. Diamond of Monroe, a boy, Stephen Bantz, Sept. 25.

Mr. and Mrs. Donald J. Brulte of Monroe, a girl, Valerie Denise, Sept. 25.

Mr. and Mrs. James A. Powell of West Monroe, a boy, Kerry Dewayne, Sept. 23.

Mr. and Mrs. Howard L. Stewart of West Monroe, a girl, Sept. '24.

Mr. and Mrs. John Gebhardt of Monroe, a girl, Claudia Ann, Sept. 25.

Mr. and Mrs. Maurice E. Hartzler of Monroe, a girl, Rebecca Lynn, Sept. 24.

Mr. and Mrs. James D. Smith of West Monroe, a girl, Connie Georgette, Sept. 27.

Mr. and Mrs. William B. Worley of Monroe, a boy, Laren Eugene, Sept. 27.

Mr. and Mrs. Paul L. Crowell of West Monroe, a girl, Deborah Lynn, Sept. 26.

Mr. and Mrs. Clee Tillman Jr., of Monroe, a girl, Janet Lynn, Sept. 27.

Mr. and Mrs. Ralph E. Reed of West Monroe, a girl, Patricia Lee, Sept. 28.

Mr. and Mrs. Richard H. Raymond of Monroe, a boy, David Lenere, Sept. 28.

Mr. and Mrs. Rudolph McKinley of West Monroe, a boy, Charles Rudolph, Sept. 26.

Mr. and Mrs. Billy R. Hargiss of Monroe, a boy, Timothy Wayne, Sept. 29.

Mr. and Mrs. William G. Bartlett of Monroe, a boy, Robert Edward, Sept. 29.

Mr. and Mrs. James W. Durbin of West Monroe, a boy, Danny Lyn, Sept. 29.

Colored

Ozenia Simmons of Monroe, a boy, Russell Hosea, Sept. 28.

Danish-influenced dining group of natural hand-rubbed walnut with brass. Glass-door china cabinet, straight table, tweed-upholstered chairs and six-drawer buffet show clean-cut simplicity.

Buddhist monasteries throughout Thailand control most of the elementary education in rural districts.

D. H. Curry And Wife Wed 61 Yrs; Will Celebrate

The home of Mrs. M. Stuart in Columbia will be the scene of a happy family party today. At this time, Mrs. Stuart will be host to her parents, Mr. and Mrs. D. H. Curry, and their many friends. The occasion will be the sixty-first wedding anniversary of this couple.

They were married in Winn parish October 2, 1894, and today at the age of 78 Mr. Curry is in good physical condition as is his wife who is two years younger than her husband.

Ths worthy pair has enjoyed a happy life and today have eight living children. Three of their family live in Monroe. Thy are Mrs. T. Tyler, Mrs. O. Willis and Mrs. Paul Adams.

In addition to their family are 15 grandchildren and six great grandchildren.

Refreshments will be served to all who come and there also is likely to be a wedding cake for this special occasion.

Old time friends will drop in to recall events of the busy life of this couple and the day is bound to go down as one never to be forgotten.

All who come will wish this couple many more years of happily married life.

General U. S. Grant toured Europe for two years after retiring from office and returned to accept a third-term boom, but was beaten in the convention of 1880.

SELF SELECTION
The Easy, Thrifty Way to Shop
• Free Storeside Parking
ARON'S PHARMACY
N. 3rd at Louisville Ph. 3-2242

Howard Bros.
is celebrating their 9th Anniversary With Special Values For You!

ANNIVERSARY SALE
DON'T MISS THESE SENSATIONAL VALUES!

HOWARD BROS. features such famous jewelry names as:
• Bulova • Elgin • Longines • Hamilton • Keepsake • International • Wallace • Reed & Barton • Heirloom • Lunt • Gorham • 1847 Rogers • Holmes & Edwards • Community • Syracuse • Flintridge • Franciscan • Sheaffer • Parker • RCA • General Electric • Motorola • Westclox • Elgin-American • Schick • Remington • Sunbeam • Cambridge • Tiffin • Imperial • Samsonite.

Special Sale of Fine Dinnerware
16 PC. STARTER SET
• Reg. $9.95 NOW ... $3.99 OPEN STOCK
16 PC. STARTER SET
• Reg. $6.95 NOW ... $2.99 OPEN STOCK

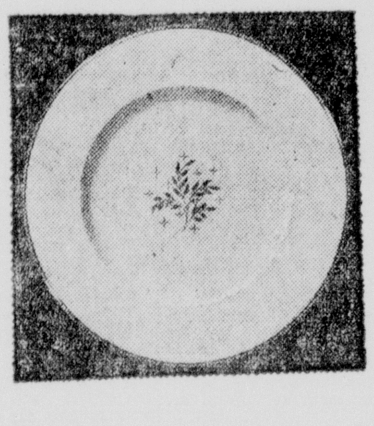

AFTER DINNER COFFEE SPOONS
Featuring new South Sea pattern by Community.
BOX OF 4 REG. $4. VALUE $1.49

SPECIAL SHOCK-PROOF WATER-PROOF WATCH
$19.99
• Expansion Band to Match 99c

SPECIAL $5 TRADE IN ON YOUR OLD RAZOR!!
for one of our New Razors by Schick, Sunbeam, Ronson, Remington, or Norelco.
$19.99 UP

★ LUGGAGE ★
29" PULLMAN CASE
Reg. $21.95 ... Lady Calvert
$9.99

YOU GET BOTH 3 SHELF ELECTRIC TABLE Plus Nationally Advertised World Famous
DORMEYER DEEP FRY COOKER

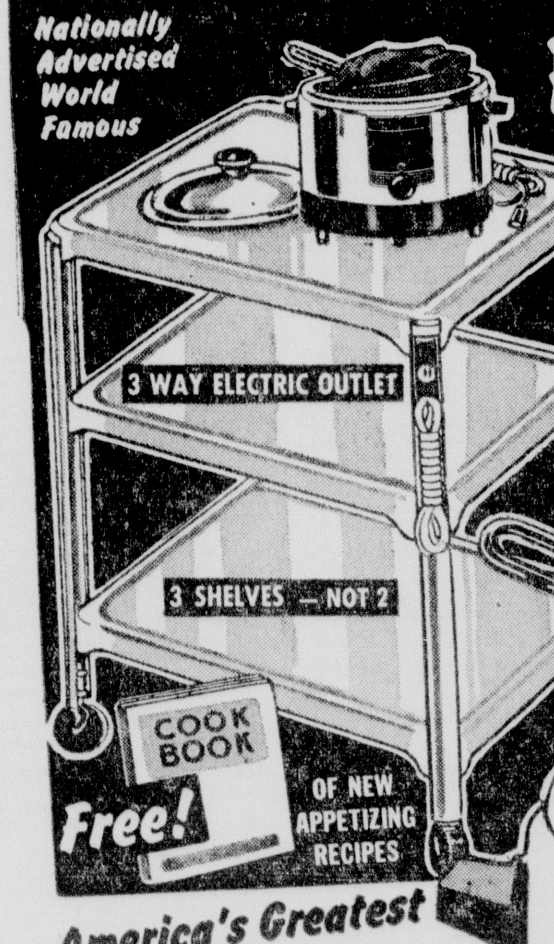

America's Greatest 2 For 1 Value
You've never dreamed that french-fried foods could taste so good or prove so healthy until you cook or fry in the new DORMEYER. It's quicker too, because it heats all around as well as the bottom. It's healthier because more of the rich vitamins are retained and not absorbed. And no guesswork. Automatic control assures perfect results every time. A-C only. 1200 watts. 120 volts.
The New Dormeyer is round — for easier cleaning. Gleaming while polished aluminum for a lifetime service. Big, 10-inch, 4 quart capacity for large, family requirements. Has heat-proof, cool handles — tight-fitting lid — extra non-rust wire fry basket. 6 foot cord.
And if you hurry, we'll include this DELUXE 3 SHELF — 20 x 15 — 25½" all steel, white porcelain enamel utility table. For serving, bedside table, portable bar, laundry, ironing and dozens of other uses — Free with the DORMEYER.
Big 4 Quart Family Size
Copyright Altheimer & Baer Inc All Rights Reserved.

THIS IS THE TIME TO SAVE $27.00 ON A 57 PIECE SERVICE FOR 8
SALE PRICES EFFECTIVE ONLY UNTIL OCTOBER 15, 1955
DURING OUR FALL SILVER SALE
Magnificent Drawer Chest AT NO EXTRA COST

HERE'S WHAT YOU GET...
16 Teaspoons, 8 Forks, 8 Knives, 8 Salad Forks, 8 Soup Spoons, 1 Butter Knife, 1 Pierced Tablespoon, 1 Sugar Spoon, 1 Tablespoon
...and these 5 Most-Needed Serving Pieces
1 Cold Meat or Serving Fork, 1 Gravy Ladle, 1 Long Server, 1 Round Server 1 Serving or Salad Spoon
1847
1847 ROGERS BROS.
America's Finest Silverplate
CHOOSE FROM 6 PRECIOUS PATTERNS
★ PAY ONLY ....
$1. DOWN
• Buy Now ... Save On Your Service Today

Heritage Now $89.75 Reg Value $116.75
Daffodil Now $84.75 Reg Value $111.75
Remembrance Now $84.75 Reg Value $111.75
Eternally Yours Now $79.75 Reg Value $106.75
First Love Now $79.75 Reg Value $106.75

★ OPEN A CHARGE ACCOUNT
★ AS LITTLE AS $1 DOWN!
LAY-A-WAY NOW FOR CHRISTMAS
• Take a full year to pay at no interest or carrying charge

Howard Bros.
116 DESIARD DIAL 2-2061
★ JEWELERS OF DISTINCTION ★

8 PAGES COMICS

Monroe Morning World

Entertainment for all the Family!

10¢ PER COPY

... and MANY OTHERS!

SUNDAY, OCTOBER 2, 1955

DIXIE DUGAN

By McEvoy and Striebel

DENNIS THE MENACE

By Hank Ketcham

CAPTAIN EASY

By Leslie Turner

ALLEY OOP

By V. T. Hamlin

ADVERTISEMENT ADVERTISEMENT

MOST SENSATIONAL DISCOVERY IN 40 YEARS FOR BETTER BAKING AND FRYING!

FIRST ALL-NEW SHORTENING!

It's RICH! It's YELLOW!

Procter & Gamble's Golden Fluffo

©1955, The Procter & Gamble Company

INDIANA COOKING CHAMPION, Mrs. Wayne Hurst, says:— "We live on a farm, and my husband and 3 boys need plenty of good food. I give them lots of meat and potatoes fried tender-crisp in Fluffo, and they eat all they want because Fluffo's so digestible. I fry my potatoes raw in Fluffo. They're wonderful. So golden-brown. Best-tasting I ever fixed!"

"No white shortening ever gave me fried potatoes like these!"

says this well-known blue ribbon prize winner in giant Midwest Cooking Contest.

What home fries it makes!

BETTER-LOOKING... BETTER-TASTING... SO DIGESTIBLE, TOO!

Yes, Fluffo fried foods are the best-tasting, crispy-hot golden-brown "fries" you can possibly make.

Unlike white shortenings, Fluffo melts to clear liquid gold for crispy-brown fried foods never possible before. *Eat all the fried foods you want!* Fluffo is truly *pure* and so *digestible*, too.

Like cooking champions, you'll be truly excited about golden Fluffo! It gives you deliciously tender-crisp, highly digestible golden-brown "fries" such as you've never been able to get before . . . more appetizing, *by far*, than you can get from white shortening!

That's because Fluffo is different! Yes, even its color is different—yellow from pure, wholesome carotene!

And Fluffo is such fun to work with! *Use it in all your recipes that call for shortening*—and see what happens! Without changing a single measurement, you'll get the flakiest, tenderest, golden-brown piecrust . . . the lightest, highest, finest-textured cakes ever possible!

Yet Fluffo costs no more than leading white shortenings! It's available in most areas. Get a can and use it for richer-looking, better-tasting, more appetizing baking and frying.

ADVERTISEMENT ADVERTISEMENT

What's New in Colgate Dental Cream that's MISSING-MISSING-MISSING in every other leading toothpaste?

It's GARDOL–To Give Up To 7 Times Longer Protection Against Tooth Decay ...With Just One Brushing!

Any toothpaste can destroy decay- and odor-causing bacteria. But new bacteria return in minutes, to form the acids that cause tooth decay. Colgate's, unlike any other leading toothpaste,* *keeps on* fighting decay for 12 hours or more! So, morning brushings with Colgate Dental Cream help protect all day; evening brushings all night. Gardol in Colgate Dental Cream forms an invisible, protective shield around your teeth that lasts for 12 hours *with just one brushing*. Ask your dentist how often to brush your teeth. Encourage your children to brush after meals. And *at all times*, get Gardol protection in Colgate Dental Cream!

Cleans Your Breath While It Guards Your Teeth

GARDOL Makes This Amazing Difference!

MINUTES AFTER BRUSHING WITH ANY TOOTHPASTE

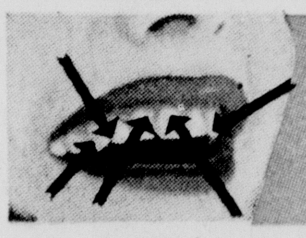

DECAY-CAUSING BACTERIA RETURN TO ATTACK YOUR TEETH!

12 HOURS AFTER ONE COLGATE BRUSHING GARDOL IS

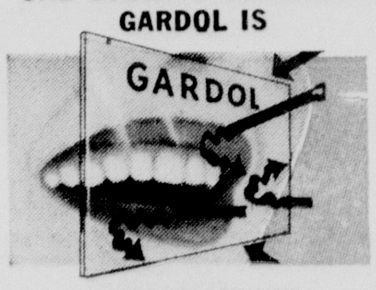

STILL FIGHTING THE BACTERIA THAT CAUSE DECAY!

No other leading toothpaste can give the 12-hour protection against decay you get with Colgate Dental Cream with just one brushing!

BUZ SAWYER
Featuring His Pal Rosco Sweeney
by Roy Crane
I DIDN'T SLEEP A WINK. THE NEIGHBORS ARE RAISING CAIN. IT'S ALL YOUR FAULT, YOU HOODOO! YOU ADVISED ME TO GET THOSE FROGS!
BUT I SAID TO GET ONLY A FEW. YOU BOUGHT TEN THOUSAND.
DON'T QUIBBLE. YOU ADVISED ME TO BUY FROGS.
THEN I'M ADVISING YOU TO GET RID OF YOUR FROGS.
HA! AND THAT, NEPHEW, IS THE FIRST SENSIBLE ADVICE YOU EVER GAVE. THEN DO IT!
BUT HOW?
YOU'RE THE MANAGER; THAT'S YOUR PROBLEM.
COMES NIGHT.
BAROOM!
BAROOM!
CROAK.
COMES SWEENEY WITH 20 MEN WITH 20 SHOTGUNS.
OKAY, BOYS, LET 'EM HAVE IT.
BAM BAM!
KA-POW!
AND FOR MILES AROUND:
THEM FROGS WAS BAD ENOUGH, BUT---
THIS IS WORSE'N THE BATTLE OF THE BULGE.
IT'S DRIVIN' ME CRAZY! DO SOMETHING, ELMER!
YOWL!
KA-POW!
BAM BAM BAM!
POW!
BOW WOW WOW!
DO SOMETHING!
I'LL CALL OUT THE VIGILANTES.
10-2
YIPPAY!
TAR AND FEATHERS!
YOU AND YOUR ADVICE! "GET FROGS," YOU SAID. "GET RID OF THEM". NOW LOOK AT US!
OW!
Copr. 1955, King Features Syndicate, Inc., World rights reserved.

THE KATZENJAMMER KIDS
HEY! VE DIDN'T DO NOTTING
VE ONLY VANT TO VATCH
SCRAM! BEFORE COMMENCES DER MONKEY BIZNESS!
LIFE VOULD BE SO DULL MIT-OUDT GLUE
ONLY NOT GETTING EFEN MIT DER OLD VALRUS VOULD BE DULLER
GLUE
COULD BE DER CAPTAIN ISS TIRED FROM STEERING DER SHIP
GIFS A CHAIR TO SIT DOWN UND REST IN
DOT'S NICE
NOW VE VIND HIM UP
AYE, AYE, SIR
HUH?? DOD ROTTED GLUE, AGAIN
HALP!
MAN DER VHEEL, SOME-BODY!
GIFS MOIDER FOR DISS
VELL, IF DER OLD VALRUS ISSN'T HANGING UP LIKE A HUNK O'BLUBBER HAW! HAW! HAW!
MAKE ME LOOSE, PLEASE! UND I PAY DER FIFE BUCKS I OWE YOU MIT A SMILE ON DER FACE
LEAF GO MIT DER HANDS FROM DER CHAIR UND YOU COME LOOSE
HALP!! SHRIMPER!
RIP!
DON'T FORGET DER FIFE BUCKS!
GR-R
VE LUF YOU, MAMA
MAMA'S LIDDLE ANCHELS
WINNER. 10-2

The PHANTOM
By LEE FALK and WILSON McCOY
"HOW THE PHANTOM SAVED THE EARTH."
AND NOW THE HORNED STAR DEMONS USED THEIR WEAPONS AGAINST THE PHANTOM~ MIGHTY WEAPONS WITH POWER UNKNOWN ON EARTH~
"THEY AIMED THE AWFUL WEAPONS"
ARE WE TO DESTROY HIM?
HOW CAN WE FAIL?~ THESE WEAPONS CAN DESTROY ROCK AND METAL!
"DEVIL GAVE A WARNING BARK~THEY LEAPED ASIDE JUST IN TIME ~ DUCKING THE GREAT BLAST"~
URF
HIT FOR COVER, BOYS!
?!
WHAT ARE THEY SHOOTING WITH?
WILSON McCOY 10-2
NOT OF THIS EARTH, PHANTOM.
I CAN'T RETURN THE FIRE OR I'LL REVEAL MY POSITION AND GET BLASTED INTO NOTHING ~ I'LL HAVE TO GET BEHIND THEM~~
BUT WHO ON EARTH ARE THEY~?
CONT'D.
Copr. 1955, King Features Syndicate, Inc., World rights reserved.

MOON MULLINS
by Frank Willard
FATIMA! WELL, IF YOU AIN'T A SIGHT FOR THESE OLD EYES! HOW LONG HAS IT BEEN SINCE I SEEN YOU?
NOT SINCE TH' ST. LOUIS WORLD'S FAIR WHEN I TOLD YOU TO "SKIDDOO."
WELL, YOU AIN'T CHANGED MUCH, MADAM.
HA!HA! I DIDN'T KNOW THAT YOU HAD SEEN ME THAT LONG AGO, LITTLE MAN.
I DIDN'T. UNCLE WILLIE'S GOT A PICTURE OF YOU TATTOOED ON HIS CHEST.
THAT, FATIMA, WAS MY LITTLE NEPHEW KAYO. HE IS FOLLOWING IN MY FOOTSTEPS.
AND THEY ALWAYS LEAD YOU INTO TROUBLE, DON'T THEY, WILLIE.
OF ALL TH' THINGS TO HAPPEN. JUST AS TH' NIGHT SHOW OPENS, TH' TATTOOED MAN HAS TO COME DOWN WITH TH' MEASLES.
UNCLE WILLIE COULD TAKE HIS JOB. HE'S A TATTOOED MAN.
WELL, YES, I HAVE SOME ART WORK ON MY ANATOMY, BUT NOT, I AM AFRAID, FOR EXHIBITION PURPOSES.
THAT'S OKAY. MOON CAN COVER UP ANY SPOTS YOU'VE MISSED WITH SOME EASTER EGG DIES.
AW, I FEEL SILLY, MOON.
WELL, YOU LOOK JEST AS SILLY SLINGIN' A SLEDGE HAMMER.
COULDN'T YOU SORTA COVER UP THAT PICTURE OF FATIMA WITH A BATTLESHIP OR SOMETHING, MOON?
NOT NOW. HURRY UP AND GET OUT ON TH' PLATFORM. WE'RE LATE AS IT IS.
BUT MAMIE NEVER DID LIKE THAT PICTURE OF FATIMA, MOON.
WELL, SHAKE A LEG, WILLYA? I GOTTA START MY SPIEL.
AND NOW, LADEES AND GENTLEMEN. ONE OF THE WONDERS OF THE WORLD! TH' HUMAN PICTURE GALLERY! A ART INSTITUTE FROM HIS CHIN TO HIS TOES!
PERMIT ME TO UNVEIL TATTOOIE—
SAY, WOT TH'?
WHOA! WAIT! QUIT! STOP IT!
I FORGOT TO PUT ON MY PANTS!

SMILIN' JACK
DR. VON REICH, DIXIE AND JACK ARE ON A M.A.T.S. PLANE FLYING BACK TO THE U.S.A.
YES, DIXIE, MY SISTER-IN-LAW, HILDA, TOLD ME DAT MY WIFE, FRIEDA, DID DIE IN A NAZI PRISON··· I WAS IN DOUBT FOR ELEVEN YEARS!
WELL, DIXIE, IT'S BEEN LIKE A NIGHTMARE, BUT WE DID FIND THE DOCTOR!
MATS 9040
YES, JACK, AND YOU GOT ME OUT OF NEINBRAU'S CASTLE WHERE HE KEPT ME AS A HOSTAGE!
HE MADE SURE YOU'D PAY HIM THE EXTRA $20,000 BECAUSE HE ENGINEERED THE COUP FOR YOU TO FIND DOCTOR VON!
I DON'T KNOW IF HE WAS WORKING FOR DA REDS OR FOR OUR ALLIES!
WELL, NEINBRAU DID LIVE UP TO HIS BARGAIN··· BUT I THINK HE CARES FOR NO COUNTRY··· ONLY FOR HIMSELF!
ZACK MOSLEY
DOCTOR, WE'VE WORKED TOGETHER FOR YEARS··· BUT I NEVER UNDERSTOOD YOU!
···NOW I THINK I DO! YOU STARTED TO ASK ME A QUESTION BEFORE YOU LEFT FOR EUROPE···
COULD THAT QUESTION HAVE BEEN···"WILL YOU MARRY ME"?
!?!
10/2

THEY'LL DO IT EVERY TIME
by JIMMY HATLO
MISS CRABAPPLE HAS THE NURSE CRANK HER BED UP AND DOWN FOR TEN MINUTES AND EVEN THEN SHE'S NOT SATISFIED····
NO-NO···TOO FAR UP! NO···NOW IT'S TOO FAR DOWN! A HALF NOTCH MORE! EASY! GENTLY! OOOOOH!!
BUT THE HANDSOME M.D. CAN TURN THE BED UPSIDE DOWN AND IT WOULD BE OKAY WITH HER····
THERE! HOW'S THAT?
EXACTLY RIGHT, DOCTOR··· YOU'RE SO WONDERFUL···
THANX TO CLAIRE ROGERS, BRENTWOOD APTS., 1ST AVE., BRENTWOOD, L.I., N.Y.
KLEPTOW IS THE GUY WHO ALWAYS TAKES HOME THE OFFICE SUPPLIES···
JUNIOR NEEDS BLOTTERS AND AN ERASER···
NEXT DAY HE BLOWS HIS STACK WHEN HE CAN'T FIND WHAT HE WANTS···
!!#! WHERE'S A BLOTTER? GIMME AN ERASER, SOMEBODY!!
WHEN MA CRACKS EGGS FOR SCRAMBLING SHE DOESN'T BREAK A SINGLE YOLK····
BUT WHEN SHE TRIES TO MAKE FRIED EGGS··· SHE BREAKS EVERY ONE!!
SUNNY SIDE UP, MOM···
SPLAT
BRING ME MY BRACE AND BIT!
WHERE'S THE REST OF THE NAILS?
GET ME THE SAW··· NO, THE SMALL ONE···
WHERE'S THE BLUEPRINTS?
WHAT DO THEY MEAN··· "DO IT YOURSELF"?
THANX TO PAT SCOTT, 7026 PAXTON AVE., CHICAGO 49, ILL.
JIMMY HATLO

WALT DISNEY PRESENTS
UNCLE REMUS
AND HIS TALES OF BRER RABBIT
Based on the stories by JOEL CHANDLER HARRIS
BRER RABBIT ALWAYS STARTS WORRYIN' WHEN HE DON'T HAVE MUCH TO WORRY ABOUT.
BRER FOX AIN'T BEEN DOWN FRUM CHINKAPIN HILL FER NEARLY A MONTH... MAYBE I BETTER FIND OUT IF HE'S ALL RIGHT!
THIS KITE OUGHTA POP UP HIS KURIOSSITY!
BRER RABBIT IS GITTIN' MIGHTY LOOSE WITH HIS FRISKYNESS! HE'S UP TO SUMPIN'!
I DARES YOU TO COME DOWN AN' FIGHT! Brer Rabbit.
THAT GOOD-FER-NUTHIN' CABBAGE EATER! I'LL BITE HIS HEAD CLEAN OFF!
ENNY RABBIT WHUT THINKS HE KIN WHUP ME MUST BE DISKONJAMMERATED!
10-2
KER-WHAM!
© Copyright 1955 Walt Disney Productions World Rights Reserved
BRER FOX IS ALL RIGHT! HE AIN'T CHANGED A BIT!
A STRAIGHT LINE IS TH' SHORTEST DISTANCE B'TWEEN TWO ENEMIES.
Distributed by King Features Syndicate.

BARNEY GOOGLE AND SNUFFY SMITH®
by FRED LASSWELL
LUKEY!! LUKEY!! I'M A UNCLE!! MY BROTHER CALEB OVER IN FLINT ROCK'S GOT HIM A BRAND-SPANKIN'-NEW BABY BOY!!
UH-- I DON'T THINK YE HEERED ME, LUKEY-- I SAID IT WUZ A BOY!!
DO TELL
AN' THAT AIN'T ALL-- THEY NAMED TH' CUTE LEETLE FELLER "SNUFFY" AFTER ME
I SWOW!! IF THAR'S ONE THING I CAN'T ABIDE, IT'S A DULL WHITTLIN' KNIFE
WAAL!! IS THAT ALL YE GOT TO SAY?
YAWK
JEST WAIT'LL YE GIT A NEW BABY IN YORE FAMBLY, YE SHIF'LESS SKONK!! I'LL YAWN AN' DOZE OFF RIGHT IN YORE FACE AN' SEE HOW YE LIKE IT
10-2
Copr. 1955, King Features Syndicate, Inc., World rights reserved.
F. LASSWELL
WHAT WUZ SNUFFY JIBBER-JABBERIN' ABOUT, LUKEY?
NOTHIN', MAW!! I'M SHORE IT WOULDN'T STRIKE YOU AS BEIN' PARTICKLER NEWSY

TIM TYLER'S LUCK® BY LYMAN YOUNG and TOM MASSEY
SUPPOSE WE DO DEFEAT THOSE BATONGO WARRIOR ATHLETES IN A SPORTS CONTEST, TIM. HOW DO WE KNOW IT'LL MAKE THEM MORE PEACEFUL?
SGT. EARLY CLAIMS IF ANY TROOPER EVER DEFEATED THEIR BEST ATHLETES THEY'D CONSIDER IT A DISGRACE AND WOULD HUMBLY SUBMIT TO OUR LAWFUL AUTHORITY—
BATONGO VILLAGE AHEAD?
NO-BUT TAKE A LOOK, PAL!
YOU'RE GOING TO PRACTICE? WHY NOW?
AFTER SEEING THOSE FELLERS JUMP, I'M GETTING WORRIED ABOUT BEATING THEM IN A CONTEST!
Copr. 1955, King Features Syndicate, Inc., World rights reserved.
HERE I COME!
YIPPEE! OVER! THE CHAMP!
MY ANKLE— I'M AFRAID IT'S B-BROKEN!
SPUD! ARE YOU HURT?
10-2
TO BE CONTINUED